THE WEATHER

Fair, somewhat colder tonight, with heavy frost; Saturday, fair, continued cold.

THE LOWELL SUN

6 O'CLOCK

ESTABLISHED 1878 | LOWELL, MASS. FRIDAY OCTOBER 20, 1922 | 28 PAGES TWO CENTS

Guilmette Convicted of Manslaughter

BONAR LAW FORMS NEW CABINET

MAYOR BROWN'S PETITION FOR WRIT OF MANDAMUS DENIED—PLAN B WILL GO ON BALLOT

Court Allows Petition of Original Board of Election Commissioners, Reinstating Them and Giving Them Freedom From Interference—Primary Election Will Be Held Last of November if Plan B is Accepted

In two formal opinions handed down by Judge Charles A. DeCourcy of the supreme bench, he has denied the petition for a writ of mandamus asked for by Mayor Geo. H. Brown to block the placing of Plan B charter question on the state election ballot on Nov. 7 and has allowed a writ to issue upon the petition of the original board of election commissioners, reinstating them to office and forcing recognition for them as the legally empowered election board and giving them freedom from interference at the hands of the temporary commission, appointed four times by His Honor following his removals of the "old" board.

It is a vindication for the original board as to the manner in which it handled the charter petition.

The decision of the court upon the

Continued to Page 23

NO ENCOURAGEMENT OFFERED IN LOCAL COAL SITUATION

Fuel Shipments to Lowell Decrease—Local Emergency Fuel Administrator Says Situation More Serious—Plenty of English Admiralty Coal But There is Not Much Demand For It

Anthracite shipments to Lowell from the Pennsylvania mining points are decreasing to an alarming extent.

Local Emergency Fuel Administrator Albert D. Milliken sounded a second and forcible warning to all Lowell consumers of the popular but extremely scarce coals this morning, emphasizing once more the absolute necessity of householders purchasing available bituminous coals or other substitutes for the anthracite that is not coming along fast enough to fill but a very few of the great number of steadily increasing demands at the present time.

Mr. Milliken said:

"The people of Lowell should understand the situation so they will not be caught without fuel of some kind. Shipments of the desired anthracite coals to Lowell from the mines have fallen off tremendously during the past two weeks.

"The situation is more alarming, considering the near approach of winter and the present brand of weather we are having.

"There is no mistake about the pres-

Continued to Page Two

Are You a Good Cook?

Then you'll certainly appreciate Arlington, the sausage that's chopped, not ground.

In making this different sausage only the choicest portions are used, and these portions are chopped as Mother used to chop them at home. This painstaking process of chopping is one of the reasons for Arlington quality.

And because the meat is lean and firm Arlington Sausage is easily digestible, while the savory spices insure a flavor unsurpassed — a sausage that for sheer delicacy stands far above all others.

You can secure Arlington Sausage from the better dealers.

JOHN P. SQUIRE & COMPANY
Boston, Massachusetts
Established 1842

Arlington Sausage

Premier-Designate Making Rapid Progress In Forming Ministry to Replace Fallen Government

CITY'S FINANCIAL STANDING WITH THREE-QUARTERS OF YEAR GONE

Huge Deficits Forecasted in Several Departments While Others Show Signs of Finishing Twelve Months With Unexpended Balances—Mayor Says Judicious Transfers Will Take Care of Situation Called to His Attention By Auditor

An exhaustive and illuminating review of city finances for the first three-quarters of the year, setting up in six distinct columns total credits, expenditures for nine months, appropriation balance, estimated expenditures for balance of the year and approximated appropriation excesses and deficits, was presented to Mayor George H. Brown today by City Auditor Daniel E. Martin.

Each appropriation is treated separately and at a glance it may be seen what are the chances of each department to finish out the year within or without its resources.

Sickly conditions exist in some and healthy conditions in other, yet the mayor, in comment upon it as a whole, called it "a healthy condition of municipal finances." He pointed out that transfers from departments that will have an excess will bring aid to those in distress.

From the statement it seems impossible for several departments to operate the balance of the year without incurring most sizable deficits. The school department, for example, which has been figured on a 10 months' basis, leaving out the vacation months of July and August, on present figures, will have a shortage of more than $50,000. The deficit of the Chelmsford

Continued to Page Three

U. S. MARINES ARE LANDED

American and British Forces to Guard Consulates at Vladivostok

Terror Reigns as Completion of Japanese Evacuation Approaches

VLADIVOSTOK, Oct. 20. (By the Associated Press.)—American and British marines were landed here today to guard the consulates of the two nations.

Reign of Terror

TOKIO, Oct. 20. (By the Associated Press.)—Terror reigns in Vladivostok as the completion of Japanese evacuation approaches, according to despatches received here today.

N. Y. AND BOSTON CLEARINGS

NEW YORK, Oct. 20.—Exchanges, $675,000,000; balances, $69,000,000.

BOSTON, Oct. 20.—Clearings, $76,000,000; balances, $29,000,000.

CITY OF LOWELL

NOTICE OF HEARING

The City Council of the City of Lowell will give a public hearing at its room, City Hall, Monday, Oct. 23, 1922, at 8 o'clock p. m., on a petition signed by Charles S. Proctor, et al.

That a fire station or engine house be constructed in the Oaklands district and equipped with proper fire apparatus. (By order of the City Council,

STEPHEN FLYNN, Clerk.

Oct. 20, 1922.

READ DEPOT CASH MARKET'S AD. ON PAGE 2

OWSLEY HEAD OF THE LEGION

Texas Man Elected National Commander to Succeed Hanford MacNider

Election of Officers Feature of Closing Session of Convention at New Orleans

NEW ORLEANS, Oct. 20. (By the Associated Press.)—Alvin M. Owsley of Texas, was elected national commander of the American Legion for the next year by the annual convention of the veterans here today, succeeding Hanford MacNider of Iowa.

Closing Session

NEW ORLEANS, Oct. 20.—The fourth annual convention of the American Legion will conclude its sessions here today following the hearing of reports of several committees and the election of the next commander-in-chief to succeed Hanford MacNider and the selection of other officers.

The situation early today indicated that the race for leadership of the legion would be the hottest the organization has seen in its four years of existence. Many caucuses were held

Continued to Page Sixteen

CITY RECEIPTS BEHIND ESTIMATED REVENUE

If city receipts this year are to equal the $650,000 estimated revenue set up in the annual budget, $310,842.19 must pour into the municipal coffers between today and December 31.

Up to and including October 18, receipts have amounted to $309,157.81, which total is approximately $36,000 less than was collected during the same period of the year in 1921. In November and December of last year, however, receipts totalled $128,322.13 and if this amount is equalled in the two months just ahead, the revenue set up in the budget will be reached.

Corporation taxes may come in on November 15 and December 15 in sufficient amounts to provide the balance necessary.

OVATION FOR LLOYD GEORGE

Remarkable Greeting Accorded Former Prime Minister in the Guildhall Today

Marquis Curzon and Earl of Derby Agree to Serve Under Bonar Law

Latter in Good Health and Ready to "Buckle to" the Work Before Him

LONDON, Oct. 20. (By the Associated Press.)—Lloyd George received one of the most remarkable ovations ever witnessed in the Guildhall this afternoon when he rose to propose the health of the Prince of Wales, who was guest of the corporation of the city at luncheon. For several minutes it was impossible for Lloyd George to proceed, and he was visibly affected.

In the early part of his speech the little Welshman was patently nervous, an unusual condition for him, but he soon regained the mastery of himself. In his remarks he avoided reference to the political situation.

"Sword In Hand"

LONDON, Oct. 20.—(By the Associated Press) "My sword is in my hand," was the keynote of the farewell of Prime Minister Lloyd George to the great throng which gathered at St. Pancras station to give him an enthusiastic send-off as he left for Leeds today to deliver his address tomorrow.

"I thank you from the bottom of my heart, that you have come here—this great assemblage to cheer me on my pilgrimage," he said. "I am a free man. The burden is off my shoulders but my sword is in my hand."

Forming New Cabinet

LONDON, Oct. 20 (by the Associated Press).—Andrew Bonar Law appeared to be making rapid progress today in

Continued to Page Three

EIGHT MEN KILLED BY EXPLOSION IN MINE

McCURTAIN, Okla., Oct. 20. (By the Associated Press.)—Eight men were killed and four were badly injured in an explosion of gas in the Progressive Coal Co. mine, a mile and a half north of McCurtain this morning.

AIRMAN ESCAPES DEATH BY PARACHUTE LEAP

DAYTON, Ohio, Oct. 20.—Leaping from his Loenig monoplane in a parachute when the plane began to wobble at a height of 2000 feet above the ground over North Dayton today, Lieut. Harold R. Harris, chief of the flying section of McCook Field, escaped death while his plane crashed to earth.

Buy a Simplex ELECTRIC HEATER

Special for Friday and Saturday —Regular $11.00 Simplex Heater for only.....$9.50

JOHN J. HOGAN
34 CENTRAL ST.
Radio Apparatus
Electrical Appliance

BUSINESS MEN WANT MERRIMACK SQUARE REDEFINED WEST OF KEARNEY SQUARE

To Abolish it Would Cause Endless Confusion to Public and to Auto Tourists Directed Thither by Guide Maps—Expense to Business Interests Would Be Considerable—Only Belvidere Cars Go Through Kearney Square—Custom Extended Merrimack Square to Central and Paige Streets

There seems to be a good deal of misunderstanding in reference to Merrimack square and the new Kearney square. We find that a great many people assume that Kearney square applies entirely to what for many years has been known as Merrimack square, but this is a mistake.

Kearney square applies to the area from the central line of Prescott and Bridge streets to the bridge. That was originally Merrimack square as designated by a resolution of the city council, but custom has caused the public to regard Merrimack square as extending to Central street and around to the central line of Paige street. As a matter of fact, however, the area from the central line of Bridge and Prescott streets to Central street is but a part of Merrimack street, although regarded and commonly believed to be a part of Merrimack square.

It thus appears that Kearney square can be retained as already specified, while the area extending from the central line of Prescott and Bridge streets to Central street and around to the central line of Paige street, can be designated as Merrimack square and thus avoid the trouble and confusion to the public as well as the serious expense that would be caused by abolishing Merrimack square.

The merchants, drug stores, the

Continued to Page Two

LOWELL MAN IS FOUND GUILTY OF MANSLAUGHTER AND RECKLESS DRIVING

A sealed verdict was this morning returned by a superior court jury sitting in East Cambridge in which Adam Guilmette of Hildreth street, Lowell, was found guilty of manslaughter, reckless driving of an automobile and driving an automobile so as to endanger the lives and safety of the public.

Judge Hammond reserved his sentence and continued the case until Oct. 30, at which time the sentence will be pronounced. The bail of $2000, originally set in the case, was not changed.

The triple charge against Mr. Guilmette is the result of the death of

Continued to Page Sixteen

CANDIDATES FOR MAYOR

Reported That French Citizens Will Put Live-Wire Candidate in Field

If Plan B charter is accepted by the voters of Lowell at the polls on November 7, there will be a French candidate for mayor. This information came today from a most reliable source. Every effort will be made to centre the 6000-French votes, so-called, upon one man to be picked in caucus. It will not be Dr. Rodrigue Mignault, it is said, who twice has been defeated,

Continued to Page 24

BUSY MORNING FOR THE FIREMEN

The firemen were kept on the jump this morning as they responded to no less than five alarms. The first was sent in by telephone at 12.41 o'clock for a bed fire at 60 Barclay street. The next was another telephone alarm at 10.06 o'clock for a slight blaze on a roof in Perry's court off Middlesex st. At 11.28 o'clock there was a telephone alarm followed by a bell alarm from box 316 for a lively blaze on the roof of the old Pawtucket boathouse in Pawtucket street. The fire was put out, however, before any serious damage was done. At 11.25 o'clock a telephone alarm was sent in for an ash barrel fire at 29 Beaulieu street and six minutes later a telephone alarm was sent in for a smoky pipe at Shaldack & Normandin's, 222 Middlesex st.

St. Margaret's Parish ATTENTION

All persons interested in the success of the parish table at the K. of C. carnival will please send their donations of cake, pastry or preserves to Associate Hall, not later than Monday next, at 4 p. m.

COMMITTEE.

PUMP and WELL POINTS
Welch Bros. Co., 73 Middle St.

U. S. OFFICERS IN LIQUOR RING

Result of Investigation in Office of U. S. District Attorney in Chicago

CHICAGO, Oct. 20.—(By the Associated Press) Special investigators authorized by the federal department of justice to inquire into the recent conduct of the office of the United States district attorney at Chicago today, reported that "there is not the slightest doubt that since the passage of the 18th amendment, there has been traffic in intoxicating liquors, organized on a large scale and protected by bribery and corruption."

Safe

CONSERVATIVE

Mutual

WASHINGTON SAVINGS INSTITUTION
50 MIDDLESEX ST.

ONLY 9 OF 22 HORSES STILL IN RUNNING

BURLINGTON, Vt., Oct. 20.—Only nine of the 22 horses that started in the 300 mile army endurance test last Monday left the Fort Ethan Allan stables for the last day's run today.

Three of the 12 mounts that finished yesterday were withdrawn before starting time this morning. Toute Belle, an Anglo-Arab owned by W. R. Brown; Fair Lady, a Morgan mare; and Vagrant, an army thoroughbred, were those taken out. The latter had a badly swollen back and his rider, Maj. A. H. Jones, refused to take him farther. Fair Lady was in her stable, not because of her own disability, but because her rider, Thomas Johnsey, was taken to a hospital this morning. The mare's owner, J. Rich Steers of Portchester, N. Y., was unwilling to put a stranger in the saddle.

Today's run to Waterbury and return, was considered the easiest of the course.

BEECHAM'S PILLS
The Safest and Best Family Medicine

Business Men Want Merrimack Sq. Redefined

Continued from Page One

Merrimack Square theatre and other business interests on the square would have to undergo considerable expense in changing their signs, their stationery, their advertising cuts and engravings, if Merrimack square were abolished. Even the map of the city would have to be changed.

When a change of name was first proposed by the local post of the American Legion, the family of the young hero whose memory all should honor, were opposed to any step that would cause public confusion, inconvenience or expense to the business interests located in or near Merrimack square. At that time it was suggested that the square at the northerly end of the Contrarville bridge might be fittingly named in honor of young Kearney. The post decided otherwise, and it is now suggested by the business men on the square that both squares can be retained as here indicated and thus avoid the abolition of Merrimack square which has become one of the principal landmarks of our city, even greater than city hall or the postoffice.

In reference to the street cars, it may be stated that only those going to Belvidere pass through Kearney square, and it is doubtful if the street railway company can be legally compelled to route its cars to Kearney square unless they actually go there.

If Merrimack square were abolished tomorrow the people would still continue to refer to it as indicating the business centre of the city for in that way alone can they best indicate the location because it is so generally known by that name.

We do not believe that the Legion desires to cause any inconvenience to the public or to the business interests of our city, and feel, therefore, that it would have no objection to the retention of Merrimack square as here suggested inasmuch as Kearney square would still be separate and distinct.

To abolish Merrimack square would cause endless confusion to the travelling public and particularly to strangers coming here in automobiles and tourists who consult their guide maps on which Merrimack square is most prominently marked as the point of intersection for all the main thoroughfares leading in and out of our city. Outsiders who come here, seek Merrimack square as the centre of the car routes, the centre of traffic and also the business centre of our city.

Now that the Memorial Auditorium has been located in the vicinity of Merrimack square, there is still another reason why this square should be retained as it can be without interference or prejudice against Kearney square.

These views of this whole matter are freely expressed by the business men around Merrimack square and it is therefore hoped that they will be carefully considered by the city council, and also by officials of the Legion who have petitioned the council for an order compelling the street railway company to substitute Kearney square for Merrimack square wherever the latter appears on its car signs. The decision of the council in this matter may mean much to the business interests of Merrimack square and the people of the entire city. The council may be asked later to define the lines of Merrimack square as here suggested and thus retain the old name while duly recognizing the legal status of Kearney square.

No Encouragement in Local Coal Situation

Continued from Page One

mayor's petition was clearly forecasted when the cases were completed on ent situation being serious enough to make the people understand what is coming, if present unsubstantial shipments of coal do not increase.

"Shipments are growing less in number of cars and tons each week. Two weeks before last there were shipped to Lowell district exactly 971 tons. During the past two weeks we have received 300 tons less than that low figure. Arrivals are not increasing at all, cars coming in in small numbers each week. That is the situation.

"I would advise consumers to buy bituminous coal to keep them from a complete shortage of any of the fuels, and it will be useful, too, to burn in conjunction with anthracite."

Local dealers interviewed this morning agree with Mr. Milliken that the situation is really serious and showed no indication of "letting up." Supplies of coal desired are coming along very slowly each week. One downtown firm has had four cars of anthracite in since a week ago today, but nine cars are billed as "in transit," with no news coming from any of them.

A local merchant has just received one car of stove coal sent by the railroad to Lynn by mistake. This car has been on the way from the mines more than four weeks and had the appearance of having been "tampered with," as the saying goes. Whether the present weight of the coal will tally with the shipping tag statement, won't be known until the stuff is weighed and peddled out to local customers.

There is a better arrival of the variety of coal known as "prepared size, bituminous," in the egg and pea sizes. This is good bituminous coal screened two or three times, the result being a good quality of fuel, free burning and resembling somewhat the egg and nut gradings.

Most local dealers say that stove and No. 1 nut coals are mostly in demand in Lowell and vicinity each year and these are scarce.

Egg coals are coming a little better than the other brands, and stocks are somewhat larger, for the demand is less active locally on this anthracite grade.

Plenty of English Admiralty coal comes along each week, with the piles in some yards increasing in size, but the demand no better than it was two weeks ago, many people declining to bother with it for kitchen fuel. Dealers are making an energetic attempt to stimulate the demand for the English grade, however, and this week the price in several coal yards was reduced 50 to 75 cents a ton to help along sales.

Clearance PRICES WRECKED

SHOE SALE

Modern's $33,000 Wonder Shoe Sale

Women's $5.00 OXFORDS and PUMPS $1.98 Goodyear Welts, Mahogany Heels

Misses' and Children's High Cut SHOES $3.00 Value $1.29

Men's $5.00 Solid Leather WORK SHOES $1.98 Brown or Black

Men's $6.00 Black and Brown SHOES Rubber Heels $3.69

Men's and Women's Leather and Comfy SLIPPERS 79c

Womens $7.00 HIGH BOOTS Goodyear Welts, Brown and Black, Military and Low Heels $2.69

64 Pairs Women's HIGH BOOTS Values to $7 $1.00

Boys' $4.00 Solid Leather SCHOOL SHOES $1.49

20% to 40% Off All W. L. Douglas' Emerson's and Weber's SHOES

Men's $5.00 DRESS SHOES All Styles Rubber Heels $2.98

The MODERN SHOE STORE

Opp. Talbot's 143 CENTRAL ST. Opp. Talbot's

BEEF IS LOWER HERE!

We Offer for Friday and Saturday at Our 4 Stores

BEEF STEAK
Chicago Rump Butt, lb....15¢
All Round Steak, lb.....21¢
Club Sirloin, lb.....23¢
Hamburg .....5 lbs. 24¢

Rib Roast of Fresh Pork 15c lb.

CORNED BEEF
Thick Ribs, lb. .....10¢
Fancy Brisket, lb. .....12¢
Sticker Pieces, lb. ..... 9¢
Flat Rib Roll, lb..... 8¢

WE DELIVER FREE FROM ALL FOUR DEPOT CASH MARKETS

Vegetables
Best Maine Potatoes, 15-lb. peck ..... 21¢
2-Bushel Bag $1.70
Large Onions ...10 lbs. 25¢

Tender Steer Beef
Chuck Roasts, lb. .....9¢
Shoulder Cuts, lb. .....12¢
Rib Roasts, lb. .....16¢
Top Rib Roasts, lb.....20¢

Buy Flour Here
24½-lb. Bags
Pillsbury's Best, bag...$1.09
Musketeer, bag .....99¢
Gold Best Pastry, bag ....79¢

WE BUY FOR FOUR STORES—THEREFORE WE BUY FOR LESS AND SELL FOR LESS

NATIVE VEAL
Short Legs, lb. .....23¢
Loins, lb. .....20¢
Forequarters, lb. .....14¢

OAKDALE CREAMERY BUTTER, lb. ..39¢ Buy It Here—It's Better

BEST PURE WHITE LARD, lb. ...12½¢ No Limit Here

Also Cranberries, Green Beans, Celery, Lettuce, Cauliflower, Sweet Potatoes

OUR GENUINE BABY SPRING LAMB IS FRESH
Short Legs, lb. .....35¢
Plump Loins, lb. .....29¢
Forequarters, lb. .....23¢

NATIVE POULTRY
We guarantee that all our Poultry is fresh country poultry—not western or frozen poultry. Here our prices are right.

OYSTERS—Best of year, no water added, qt. .....65¢

EXTRA SELECTED EGGS, doz.....31¢

ASK ABOUT OUR SPECIAL ASSORTMENT OF SOAP
We Guarantee $1.32 Worth for $1.00

We Have What We Advertise at Advertised Prices—NO LIMIT TO OUR VALUES

No. 1 357 Middlesex St. — No. 2 140 Gorham St. — No. 3 370 Bridge St. — No. 4 Merrimack Square

DEPOT CASH MARKETS

Satisfied with Small profits.

Wear Guaranteed

The Bon Marché DRY GOODS CO.

Turn to Your Right at Main Entrance

BOYS' CLOTHING SHOP STREET FLOOR

"PENROD" All Wool Suits and Overcoats

MOTHERS LET YOUR BOYS FOLLOW THE FOOTSTEPS OF "FRECKLES" BARRY

This movie star selected Penrod clothes because he found more style, better workmanship, more durable fabrics in Penrod clothes than in any other make at anywhere near the price.

PENROD SUITS AND OVERCOATS ARE BUILT TO GIVE REAL SERVICE

PENROD ALL WOOL SUITS
With Two Pairs of Knickers
$11.95, $14.95, $19.50

Penrod All Wool Overcoats
Boys' Sizes 12 to 18 Years
$13.50, $14.75, $19.50 and $24.50

TWEED HATS FOR BOYS
Extraordinary Sale for Saturday only. Boys' $1.50 Tweed Hats, in all the new fall color combinations, in all sizes. Saturday only .....$1.00 Ea.

Juvenile Sizes in Overcoats
$9.75, $11.75, $13.50 and $19.50

The Bon Marché DRY GOODS CO. Men's Furnishing Shop STREET FLOOR The Bon Marché DRY GOODS CO.

MEN'S UNDERWEAR

Men's Shirts and Drawers—Heavy-ribbed cotton, fleece lined. Priced....75c Gar.

Men's Union Suits—Heavy ribbed cotton, fleece lined. Priced .....$2.00 Suit

Men's "Yale" Union Suits—Ribbed wool and cotton. Priced .....$3.50 Suit

Men's "Imperial" Union Suits—Drop seat, ribbed wool. Priced .....$4.50 Suit

Regal Shoes for Men STREET FLOOR

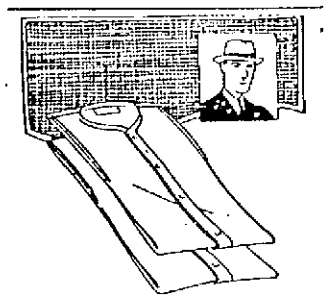

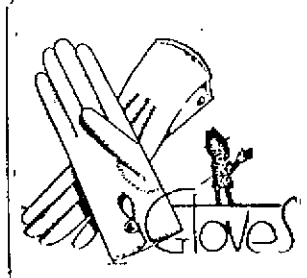

Men's High Grade Gray Suede Gloves

With neat embroidered backs. All sizes, 7 1-4 to 10.

Reg. pric e$3.00. Saturday Only, pair $1.95

MEN'S AND BOYS RAINCOATS

Coats made of good quality garbarette, with Goodyear rubber lining, full belted, with fitted back and patch pockets. They come in khaki color, guaranteed waterproof. They are worth inspection.

MEN'S SIZES, 34 to 50, ea.....$4.95

BOYS' SIZES, 6 to 18 Years, ea.....$3.95

City's Financial Standing

Continued from Page One

Street hospital will be upwards of $31,000; that of the police department will be nearly $14,000; the departments of mothers with dependent children and out-door relief will sag about $9000 each; the deficit at the Isolation hospital will be $8500; street maintenance will find itself $93,000 in the hole and others will finish on the wrong side of the ledger in smaller amounts.

Of the departments in which an excess now is forecasted, interest charges leads with $65,530.68. That is the only large excess amount, although "Buildings" and "Elections" may finish each about $6000 to the good.

The entire statement is explained very clearly in the following letter, sent to the mayor in company with the schedule by the auditor:

Oct. 19, 1922.

Hon. George H. Brown, Mayor, City of Lowell, Mass.

Dear Sir—Attached hereto you will please find an appropriation statement as of Oct. 1, 1922. This statement includes the total credit received under each appropriation; the total expenditures for the first nine months, including the bills paid Oct. 15 and the first payroll paid in October; the net balance of the appropriation; the estimated expenses for the balance of the year figured on the "straight-line" method (taking the first nine months as a basis); finally, the estimated excess or deficit on each individual appropriation.

While it is true that the "straight-line" method cannot be used in most instances to show an accurate statement of conditions, yet the estimation is all based upon what has happened in the past nine months and, therefore, it is but fair to presume that unless a radical change is made immediately, the same average expenditure will continue under each appropriation. As an illustration, the assessors' appropriation on the schedule shows an estimated deficit of approximately $2058.95; as a matter of fact, they will be able to live within their appropriation and have possibly an excess credit. This, we appreciate, is due to heavy expenses falling only in certain months of the year, whereas the last three months merely are normal. Yet in departments that are more nearly normal throughout the year, the estimated figures will be fairly accurate.

The water works appropriation, based upon receipts of but $350,000 for 1922 and figured on a basis of what has been spent, will show a deficit of approximately $65,374.95. Present indications would seem to point out the receipts might reach a figure nearer $390,000, therefore, everything over and above $350,000 will reduce the deficit accordingly. At the present time there is a balance of but $22,997.03, with an average expenditure of $29,790.66.

In the public service department "street maintenance" has a balance on Oct. 1 of $15,162.07, while the average monthly expenditure has been $38,732.97; "sewer maintenance" and "paving" have been exhausted for some weeks—there is but $2790.59 in "macadam" at the present time, or rather on Oct. 1. While I have been given to understand that there is considerable credit due this department for work performed for other departments, up to date this has not been forthcoming.

If I may be permitted to repeat, while I do not intend the withmentioned statements as an absolutely accurate criterion of what will happen, yet I believe it is but fair to assume, based upon what we know to have actually happened, if some attention is not paid to the present condition of appropriations, it may become a reality. Respectfully,

DANIEL E. MARTIN,
City Auditor.

Monthly statements are delivered to each department by the auditor and unless something is heard to the contrary by the 10th, the auditor takes it for granted that balances as given are correct and correspond with those kept by the departments.

SATURDAY AT SAUNDERS

HARVEST SALE NOW GOING ON

PLEASE PLACE ORDERS EARLY

MEAT PRICES LOWER

CORNED BEEF
Lightly Salted
Thick Ribs, lb. ..... 11¢
Fancy Brisket ..... 13¢
Stickers ..... 9¢

GENUINE SPRING LAMB
Legs, 35¢ lb. Loins, 33¢ lb. Fores, 23¢ lb.

WINTER LAMB
Legs, 25¢ lb. Loins, 20¢ lb. Fores, 13¢ lb.

FANCY NATIVE VEAL
Legs, 25¢ lb. Loins, 23¢ lb. Fores, 18¢ lb.

POULTRY
Native Chickens, lb....39¢
3½ lb. average.
Choice Roosters, lb....28¢

FANCY RIB ROAST 18¢, 20¢, 22¢
BONED CHUCK ROAST
Clear Meat, lb.....13¢

JUICY STEAKS RUMP STEAK, ALL ROUND STEAK, SIRLOIN STEAK 25c lb

SMOKED SHOULDERS, lb. 13c
Newly Smoked, Lean

BOILED HAM, Machine Sliced, lb. 39c

FRESH PORK, Rib Ends, lb. 15c

FRESH SHOULDRS, lb.... 19c

ON SALE 9 to 10 A. M.
PURE FRANKFURTS, lb. 15c
No Cereal..... 2 lbs. 27¢

ON SALE 3 to 4 P. M.
FRESH FANCY BRISKETS, lb. ... 11c
Not Corned

LOW PRICES ON FLOUR—BUY NOW!

BAKERY PRODUCTS
BAKED BEANS, Qt. 20c
Made from selected white beans and heavy fat pork.

BROWN BREAD, Fresh Baked, loaf 8c

JELLY ROLL each 12c
Well Filled, Delicious

GOLDEN GINGER SNAPS, lb. 9c

CANDY DEPT.
ASSORTED CHOCOLATES, lb. 25c
17 Varieties
Gee! They're Great!

BEST NEW POTATOES, pk. ... 23c
15 lbs.
2-Bushel Bag $1.75

SWEET POTATOES, 12 lbs. 25c

FANCY CREAM BUTTER, lb. 42c

Absolute Satisfaction Guaranteed! That's the Reason for the Crowd at Saunders

Saunders Public Market

The Big Busy Store On
Telephone 6600 GORHAM ST. Free Delivery

DEATHS

CHRETIEN—Mrs. Anna (Vachon) Chretien, wife of Francis Chretien, died yesterday at the Lowell Isolation hospital, aged 19 years. Besides her husband, she leaves one daughter, Annette Chretien, and her father, Joseph Vachon, all of this city. The body was removed to the home of her brother-in-law, D. Chretien, 19 Pawtucket st., by Undertakers Amedee Archambault & Sons.

BENNETT—Joseph Bennett, for many years a resident of this city, and an attendant of St. Peter's church, died yesterday at his home, rear 87 Railroad street. He is survived by his wife, Ellen Bennett. The body was removed to the rooms of Undertakers M. H. McDonough Sons.

CRITCHLEY—Michael T. Critchley, a well known young man of Lowell, died yesterday in this city. He leaves his father, James Critchley and one brother, Joseph Critchley of Charlemont. The body was removed to the rooms of Undertakers Higgins Bros.

DOHERTY—The many friends of Mrs. Sarah F. (Boulger) Doherty, wife of John J. Doherty, the well known mattress manufacturer and daughter of the late Christopher and Jane (Clark) Boulger, will be grieved to learn of her death which occurred suddenly this morning at her home, 12 Hale street. Deceased was a life long resident of Lowell, having been born in the Belvidere district, and having always resided there until recent years. Mrs. Doherty was a fine type of Christian womanhood. She was a devout attendant of St. Peter's church. Possessing a charitable nature, a pleasing personality and high ideals, she commanded the respect and love of those who knew her. Besides her husband she leaves one sister, Mrs. Owen E. Brennen, wife of Representative Brennen, and two brothers, Thomas P. and John H. Boulger, the Central street merchants.

BREAULT—Dorothy Breault, infant daughter of George and Margaret (Hasty) Breault, died this morning at the home of her parents, 35 Fulton street.

AUDET—Mrs. Alberta Audet, wife of Emile Audet, aged 30 years, died last night at the home of her niece, Mrs. Carl Sorenson, Merrimack avenue, Kenwood, Dracut, after a long illness. She leaves besides her husband, one daughter, her father, Silas Guerin, six sisters, Mrs. Mary Collins, Mrs. Jennie Levesque, Mrs. Annie Dwyer, Mrs. Emma Denault, Mrs. Mina Biladeau, also one brother, Silas Guerin, Jr.

PORTER—Mr. John Porter, a well known resident of this city, passed away early this morning at the Lowell General hospital after a short illness at the age of 57 years. Mr. Porter had been a resident of this city for over twenty-five years, coming here from Westford, Mass. He was generally known by being associated with the different sheriffs of this city. He leaves a sister. His body was removed to Saunders' Funeral home, 217 Appleton street. Funeral notice later.

LANE—Mr. William F. Lane, a well known resident of this city, passed away early this morning at his home, 31 Georgia avenue, after a lingering illness at the age of 64 years. Mr. Lane was born at Annisquam, Mass., coming to this city about 12 years ago. He entered the employ of the Thomas F. Costello Co. as bookkeeper, which position he held for about 20 years. He was later associated with the firm of Thomas H. Elliott, real estate, for about ten years and for the past three years was a member of the firm of Lane and Wood, real estate brokers, in the Appleton block. He is survived by his wife, Lilla Lane; a son, Oliver F. Lane, of this city; one daughter, Mrs. Elwood E. Shields and a granddaughter, Betty Shields of Annisquam, Mass. Mr. Lane was a member of the First Universalist church; affiliated with Pentucket lodge A.F. and A.M. and Centralville lodge, I.O.O.F.

JAINAS—John O. Jainas, three years old son of Mr. and Mrs. Michael Jainas, died this morning at the Lowell Corporation hospital. The body was removed to the undertaking parlors of Napoleon Bilodeau & Son.

FUNERAL NOTICES

CRITCHLEY—Died in this city, Oct. 19, Michael T. Critchley. The funeral will take place Saturday morning at 8 o'clock from the funeral chambers of Undertakers Higgins Bros. Funeral mass will be celebrated at the Immaculate Conception church at 9 o'clock. Burial will take place in St. Patrick's cemetery. Funeral arrangements in charge of Undertakers Higgins Bros.

DOHERTY—Died, Oct. 20th, suddenly, at her home, 12 Hale street, Sarah F. (Boulger) Doherty, wife of John J. Doherty. The funeral will take place Monday morning at 8 o'clock, from her home, and a solemn high funeral mass will be sung at St. Peter's church at 9 o'clock. The burial will be in St. Patrick's cemetery, under the direction of Undertaker Jas. F. O'Donnell & Sons.

WARD—Died October 19th, at his home, 58 Walnut street, James H. Ward, husband of Catherine (McEachern) Ward. The funeral will take place Saturday morning at 8 o'clock from the house, and a funeral high mass will be sung at St. Peter's church at 9 o'clock. The burial will be in St. Patrick's cemetery, under the direction of Undertakers James F. O'Donnell & Sons.

FRONT PAGE

LANE—Died in this city, Oct. 20th, at his home, 31 Georgia ave., William F. Lane, 64 years. Funeral services will be held at his home, 31 Georgia ave., on Sunday afternoon at 1 o'clock. Friends are respectfully invited. Burial in Annisquam, Mass. The funeral arrangements are in charge of Undertaker William H. Saunders.

BENNETT—Died Oct. 19th, Joseph Bennett at his home, rear 85 Railroad street. Funeral will take place on Saturday morning at 9 o'clock from the funeral parlors of Undertakers M. H. McDonough Sons. High mass of requiem will be sung at St. Peter's church at 9.15 o'clock. Burial will take place in St. Patrick's cemetery, Undertakers M. H. McDonough Sons in charge.

BOYLE—The funeral of Miss Dona Boyle, daughter of James F. and Alice A. Boyle, will take place Saturday morning at 8.15 from the home of her parents, 77 Humphrey street. High mass of requiem at St. Michael's church at 9 o'clock. Burial in St. Patrick's cemetery, in charge of J. F. Rogers Co.

IN MEMORIAM

In memory of our dearly beloved mother, Mrs. William F. McCabe, who died Oct. 20, 1918.

The loss to our earthly visions
Has severed all earthly ties,
But our loved one is waiting to meet us
In that home beyond the sky.

MRS. RAYMOND H. ELMS.

FUNERALS

HOLLAND—The remains of James E. Holland, late inspector of minor licenses and for 39 years a valued member of the police department, were tenderly consigned to earth in the Catholic cemetery this morning, followed to the grave by a large concourse of relatives, friends and associates. In attendance at the funeral were members of the police department, superior officers and close companions. At the church the attendance was very large, embracing business and professional men of the city and representatives of the older families of the parish. The cortege left the house of deceased, 34 Second avenue, at 8.15 o'clock and proceeded to St. Columba's church, where a high mass of requiem was sung at 9 o'clock by Rev. James T. Somers. The choir under the direction of Miss Katherine Wholey, who also presided at the organ, rendered the Gregorian chant. At the offertory Miss Mary McPartland sang Leybach's "Pie Jesu" with deep devotion, and after communion Miss McPartland gave the impressive "O Meritum Passionis." After the final absolution, as the body was being borne from the church, the choir sang "De Profundis." The solos of the mass were sustained by Miss McPartland and John Flynn. The honorary bearers were all intimate friends of deceased, Hon. James E. O'Donnell, Patrick Keyes, James T. Dunfey, James Howard, Fred Cotter and Thomas F. Kelley. The active bearers were associates in the police department, Capt. Alexander Duncan, Sergt. Peter McMannon, Patrolmen John J. Donovan, Francis H. Moore, James H. Boyle, Alfred J. Cooney and Edward Hill. The delegation from the Lowell Police Relief association consisted of Sergt. Frawley and Patrolmen Thomas Moloney and James Boyle. There were many floral offerings and spiritual bouquets. Burial was in the family lot in St. Patrick's cemetery, where the committal prayers were read by Rev. Fr. Somers. Funeral arrangements were in charge of Undertakers James F. O'Donnell & Sons.

BRIGGS—The funeral of Mrs. Mary J. Briggs took place Wednesday from the residence of Albert S. Briggs in East street, Tewksbury. Rev. Henry A. Mason officiated. The bearers were Messrs. Arthur Roper, John Dupee, Fred Briggs and Harry Jones. There were many beautiful flowers. Burial was in the Tewksbury Centre cemetery in charge of Undertaker H. Louis Farmer.

CUTTON—The funeral of Robert Cutton took place yesterday afternoon from the home of the parents, Harry P. and Emily (Perusse) Cutton, 10 Acton street. Burial was in the family lot in St. Joseph's cemetery. The funeral arrangements were in charge of Undertakers Amedee Archambault and Sons.

BARSANIAN—The funeral of Walter Barsanian took place yesterday afternoon at 4 o'clock from the home of the parents, Jeffrey and Antoinette Barsanian, 357 Lakeview avenue. Burial was in the family lot in St. Joseph's cemetery. The funeral arrangements were in charge of Undertakers Amedee Archambault and Sons.

CAMPBELL—The funeral of Ellie Constance Marjorie Campbell, only child of Mr. and Mrs. Abel R. Campbell, took place yesterday afternoon from the home of her parents, 23 Harris avenue. The services, which were simple but impressive, were conducted by Rev. John L. Cairns, pastor of St. Paul's Methodist Episcopal church, and were largely attended by friends and acquaintances of the family. There were many beautiful floral tributes. The bearers were Walter W. Cleworth, Lawrence R. Jordan, Ralph P. Adams and Dr. Edwin A. Kent. Burial took place in the family lot in Westlawn cemetery, where the committal service was read by Rev. Mr. Cairns. The funeral arrangements were in charge of Dr. Edwin A. Kent, under the direction of Undertaker William H. Saunders.

DUPRAS—The funeral of Mrs. Melina Dupras took place this morning from her home, 19 Spring court. Solemn high mass of requiem was celebrated at Notre Dame de Lourdes church at 9 o'clock by Leon Lamothe, O.M.I., assisted by Rev. Joseph Denis, O.M.I., as deacon and Rev. Lucien Brassard, O.M.I., as sub-deacon. The choir, under the direction of Severin Belanger, rendered the Gregorian chant, the solos being sustained by Mrs. Edmond Charron, Miss Emily Gaudette, Joseph Larochelle and Louis Masson. Miss Belin Lavigne presided at the organ. The bearers were Omer Forrest, Edgar Lamarre, Wilfrid Dube, Joseph Segain, Louis Dupras and Edouard Lavoie. Burial was in St. Joseph's cemetery, where the committal prayers were read by Rev. Fr. Brassard, O.M.I. Funeral arrangements were in charge of Undertaker Joseph Albert.

Ovation for Lloyd George

Continued from Page One

forming a cabinet to replace the fallen coalition government.

This was evidenced by the announcement that Marquis Curzon and the Earl of Derby, both men of influence and experienced cabinet ministers, have agreed to serve under him in any capacity.

Mr. Bonar Law cannot officially announce the formation of his ministry until he is elected head of the unionist party to succeed Austen Chamberlain. But it is generally conceded that this election will be only a formality.

Despite the fact that the split in the unionist ranksk has deprived him of such cabinet material as Mr. Chamberlain, Lork Birkenhead, the Earl of Balfour and some lesser lights, political experts believe Mr. Bonar Law will find plenty of timber among the younger members of the party, who have shown promise in the political field and are marked for advancement at a favorable moment.

The premier-designate was busy seeking out eligibles at an early hour today. His secretary declared he is in good health again and ready to "buckle to" the work which lays before him. Certainly he is giving every evidence of his old intense energy, though whether he is strong enough to stand the long, hard strain of office is problematical.

Meanwhile, Mr. Lloyd George, bereft of his rank as prime minister but still giving evidences of retaining to the full the indomitable courage and the fighting spirit which have characterized his 30-odd years of political life, was making his way today along the first stage of his trek "into the wilderness" with those of his comrades who had remained faithful to his leadership. Whether he was hoping that chance would smile upon him and lend him quickly along some as yet undiscovered path to a realm of renewed political prosperity, or whether he was planning the pioneering job of hewing a new way out, none could say except the little Welshman himself.

The political cauldron in England is seething as the country has not seen it in long years. Whatever fate might have in store, it was certain Lloyd George was entering a stage of his career which would call for all his skill and craft. It was equally certain that he would prove to be a difficult opponent in the coming battles, as there are admittedly few men in the country who possess such mastery of the art of politics as he.

The unionists, the liberals and the laborites alike were conferring and working intensely in an attempt to solve the problem confronting them. Former Premier Asquith, who was in the country when he heard of the collapse of the Lloyd George government, rushed back to town this morning to confer with his colleagues as to what line the liberals should adopt, and other conferences were proceeding among the various party leaders.

It is declared in high political circles that the government which Mr. Bonar Law has in view will be prepared to continue in all essential respects the work of the late ministry.

The keynotes of his program, it is indicated, will be the strictest economy in internal administration and a better understanding with the allies in international affairs.

French Comment

PARIS, Oct. 20.—(By the Associated Press)—The dominating note in the French press comment on the fall of the Lloyd George cabinet in England is that the change cannot fail to make negotiations for the settlement of Europe's problems easier. To the majority of the papers it is looked upon as a victory for France.

Andre Tardieu, writing in the Echo de Paris, however, advises care in passing judgment. "It will be the vogue of the moment, no doubt, to say that the departure of Lloyd George is a success for France," he says, "but prudent people will take time to judge."

L'Homme Libre says, "France-British relations had reached an acute and painful point. With another than Lloyd George there cannot fail to be an improvement with loyal effort and after frank explanation."

Gustave Herve, editor of La Victoire, giving a sigh of relief, says: "Lloyd George is finally overthrown. Now perhaps it will be possible to proceed seriously to the reconstruction and pacification of Europe."

L'Eclair thinks Lloyd George's great mistake was in not understanding that the interests of France and Britain are closely connected.

The Echo de Paris declares it would have been easy for the French premier to cause the fall of Lloyd George at any time since 1919 by simply declaring that France had recovered her liberty of action.

Washington Watches Situation

WASHINGTON, Oct. 20.—Developments in the British political situation following the retirement of the Lloyd George government continued to hold close attention in both governmental and diplomatic circles here today. Outside of the immediate effect already felt in Washington of the postponement of the coming to this country of the British debt commission, however, the possibility of any further result as concerning the relations of the two governments it was said, was to be gauged only in the light of developments and the success of Premier-Designate Bonar Law's efforts to form a new cabinet.

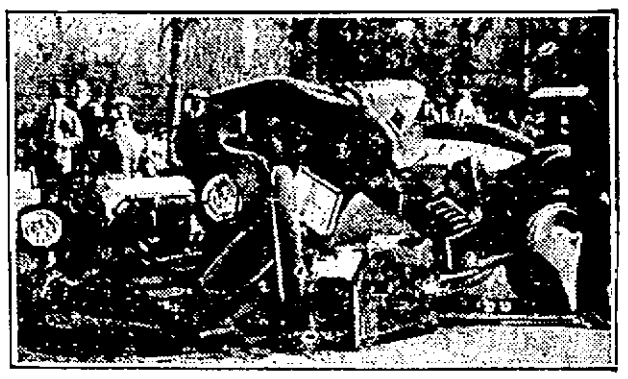

STOLEN AUTO KILLS ONE

One was killed and two seriously hurt when an auto, said to belong to Barney Oldfield, famous racer, was stolen and ran into a tree on Riverside Drive, New York. The car was traveling at 70 miles an hour.

Member of Dail and 100 Others Captured

BELFAST, Oct. 20.—The capture by Free State forces operating in North Galway of Commandant General T. McGuire, member of the Dail Eireann, and 100 men under him, is announced in despatches received here today.

Edward J. Hines

FORMERLY MANAGER OF
J. P. CURLEY CO.

Invites you to the Opening of the

QUALITY MARKET

Where he will be pleased to serve the Lowell public with first quality foodstuffs at reasonable prices.

241 High St. Near Andover St.

MAKER & McCURDY

Corset Shop 198 Merrimack Street

When You Buy a Corset

When you buy a corset, you want one that looks good, one that is designed to protect your health, one that will wear well and be comfortable and make the best of your figure.

Some of these things you can see at a glance. But the most important of all can't be seen or felt in any mere try-on.

For the way the corset is going to feel—and look—tomorrow, and next week, will decide your appearance, your comfort, your health and your satisfaction.

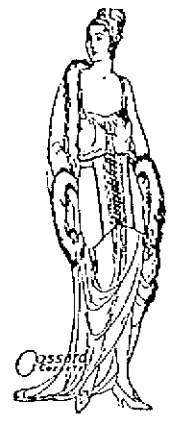

Therefore the Correct Model Is All Important

GOSSARD CORSETS
THE BEST front lace.

LA GRECQUE CORSETS
THE BEST back lace.

For sale here. A wide range of prices.

WOMEN'S FLANNELETTE GOWNS
Excellent quality. With and without collar. Only, Each 89c

WOMEN'S CASHMERETTE HOSE
Black and white. All sizes. Only, Pair 25c

THE BEST ON EARTH

BRIDAL VEIL FLOUR

ONCE USED—ALWAYS USED

MASKED BANDIT FLEES WITH $1000 PAYROLL

UXBRIDGE, Oct. 20.—At the point of a pistol, a masked bandit entered the office of the Blanchard Brothers' granite quarry in the Williams Hill section of Uxbridge at 4.28 o'clock yesterday afternoon and, after firing one shot, picked up the payroll of $1000 and disappeared into the surrounding woods. An armed posse searched until dark, but was unable to find him. The quarry is in a lonely section of the town.

The payroll was made up as usual yesterday afternoon. Then John Liberty, a foreman, entered the office to take the money and pay the employes. He stood for a moment talking with the bookkeepers, Mrs. Warren A. Merrick and Mrs. Maud Campbell. Suddenly the bandit appeared, pistol in hand. Liberty tried to seize him, but the man dodged, fired one shot, picked up the payroll, which was in a tray on the office table, and ran out into the woods.

The quarry is about a quarter of a mile from the road. No one heard or saw an auto at the time of the theft. Because of the robber's timing his arrival just as the payroll was ready to be taken out to the men working in the quarry, it is thought he must have been familiar with the locality, if not with the office itself.

The bandit is described as being young and tall and wore dark clothing.

Why Have Skin Trouble Cuticura Will Prevent It

In the treatment of all skin troubles bathe freely with Cuticura Soap and hot water, dry gently, and apply Cuticura Ointment to the affected parts. Do not fail to include the exquisitely scented Cuticura Talcum in your toilet preparations.

Sample Each Free by Mail. Address: "Cuticura Laboratories, Dept. 25F, Malden, Mass." Sold everywhere. Soap 25c. Ointment 25 and 50c. Talcum 25c. Cuticura Soap shaves without mug.

Unfailing Relief

from aching corn, callous or bunion is assured when you apply

RED TOP CALLOUS PLASTER

Stops pain, takes out inflammation, absorbs hard growths painlessly. Brings comfort immediately, without use of knife or dangerous acid. Handy roll 35c at drug and shoe stores, or mailed anywhere by

KNOX CO.
Rutland, Vt.

IRENE SAYS FOX TROT IS HERE TO STAY

The fox-trot is here to stay because it has infinite possibilities for development, according to Irene Castle, who comes to the Memorial Auditorium Thursday evening, Oct. 26, under the local management of Albert Edmund Brown.

Although Miss Castle herself prefers the waltz, she says the fox-trot is popular becaue it is quick and active and can be done with comfort in a crowd. Furthermore, it is easily learned. Miss Castle will demonstrate her ideas of how the fox-trot should be danced when she comes to Lowell. Accompanying her will be the Moscow orchestra of 10 pieces and the Castle Ensemble. They are to play as Irene Castle thinks a dance orchestra ought to play in order to bring out all the grace and beauty possible to the dance steps.

Miss Castle's visit to Lowell will be of great interest for another reason. It will give Lowell people an opportunity to see the noted star wearing some of her latest costumes. In fact, she will wear clothes at her Lowell engagement that she has never worn before.

Tickets are now on sale at Steinert's, 130 Merrimack street. Telephone 1060. Mail and telephone orders are being taken.

AMUSEMENT NOTES

(By the Theatres Own Press Agents)

B. F. KEITH'S THEATRE

Don't overlook the fact that there is an A1 show at the B. F. Keith theatre this week, and that it has been a long time since so much good theatrical material has been placed here on one bill. The work of Julia Nash and C. H. O'Donnell in "Almost Single" is refreshing in the extreme, while the rube comedy of Blanche and Jimmie Creighton cannot fail to evoke the heartiest of laughter. Then there is the novelty of the Briants, one of the most striking acts ever put on the boards. Muriel Morgan and Louise Hinder, comediennes, and Mazie Lunette, aerialists, are other star performers. The bill opens with Boudini & Bernard and the Faden trio.

OPERA HOUSE

Comely girls the cream of the Broadway ballet—and comedians of a superior grade, combined with the most ambitious scenic creations and wardrobe that Lowell has seen in years, contribute to the best musical entertainment these parts have witnessed in seasons. The Marcus Show of 1922 has surely made good the enthusiastic advance notices published about it. If you don't come early you can't get a seat. Don't be disappointed, but order in advance. If you can't get in at night, try the matinee.

SUNDAY AT THE OPERA HOUSE

"The Biggest show in town" is scheduled at the Opera House Sunday afternoon and night. Virginia Pearson, one of America's foremost moving picture actresses—the same Virginia Pearson, who some time ago was denied the privilege of speaking from a Nashua, N. H., pulpit, will appear in person. Motion picture patrons of Lowell and vicinity will unquestionably be interested in Miss Pearson's appearance and will turn out in large numbers to see her. 'Tis said that her act is unique and sure to provide a full measure of entertainment to all who attend. Besides this big attraction there will be 10 acts of high class vaudeville given by the Marcus stars, headed by that clever comedian, Charles Abot, and his Broadway chorus of dancing and singing girls. The sale of tickets is now on, and it's advisable to make reservations at once. Tel. 261.

MERRIMACK SQUARE THEATRE

Only a few opportunities remain for Lowell people to see Wallace Reid in his latest success, "The Ghost Breaker," now playing at the Merrimack Square theatre. The other feature for the week-end is "The Cowboy and the Lady," starring Mary Miles Minter and Tom Moore.

RIALTO THEATRE

Mae McEvoy in "Everything For Sale," and Neal Hart in "Rangeland," constitute the two features of the week-end program at the Rialto theatre, beginning this afternoon. Both are reputed to be among the best pictures of the season and should draw capacity crowds. The remainder of the program will include a snappy comedy, an episode of "The Jungle Goddess," and the Pathe News. Sunday's program at the Rialto will have a James Oliver Curwood story, "The Girl From Porcupine."

THE STRAND

It seems hardly necessary to give more than passing mention of the names of those engaged in the casts of picture productions being shown at the Strand the latter part of this week in order to convey properly and forcibly the value of the bill. The one and only Tom Mix, cowboy star in "For Big Stakes," is one, and Gladys Brockwell, Stuart Holmes and others of equal note in "Paid Back," one of the newest present-day dramas. The comedy and Weekly, of course, is excellent, and the musical numbers always pleasing.

SUNDAY AT THE STRAND

Manager Torgan has arranged a particularly high class program for the patrons of the Strand for Sunday. Elmer Brown, one of the stars in "The Music Box Revue," now playing at the Colonial theatre, Boston, will make a personal appearance. Mr. Brown's pronounced success in the Hub should be sufficient to assure everyone of the value of his presence at the Strand. There will be other high grade vaudeville and an entire change of program, headed by Edith Hallor, a prime local favorite, in her big special photoplay, "Should a Wife Work?" It would be difficult to secure a better Sunday program than this one. Don't forget that the program is brand new from beginning to end. Popular prices.

NEXT WEEK AT STRAND

Mary Carr again! "The greatest little mother in the world" is coming to the Strand all next week in the big Fox special, "Silver Wings" You all remember this star in "Over the Hill." Advance reports indicate that she is even better in her latest screen effort, "Silver Wings" played Broadway and Boston at $1 prices. It will be shown here at popular prices.

"My, this cellar smells clean" —said Bert

"Last Monday evening Bert went into the cellar to get the garden tools.

"'What's happened down here?' he said. 'It has never smelled so clean before.'

"I had used Sylpho-Nathol that morning for the first time. Our cellar wasn't different from hundreds of others and I kept it clean as could be. But it had had a damp, unpleasant, just-noticeable odor we simply could not get rid of until we used Sylpho-Nathol.

"I had put off using a disinfectant. So many of them leave such an unpleasant smell; and are messy and hard to mix. Sylpho-Nathol has none of those objections.

"I ordered a bottle from the grocer. It was the *easiest* thing to prepare—a teaspoonful in a quart of warm water made a clean-smelling, pearly-gray solution. I sprinkled it all around the cellar. The results were wonderful.

"Since then I have used Sylpho-Nathol every day all over the house. A tablespoonful to a pail makes mop water that destroys the germs that breed in floor cracks and crannies. Sprinkled over the garbage it keeps away disease-carrying flies. It rids sink drains and pipes of annoying, persistent smells. And it is indispensable for the sanitary cleansing of bathroom fixtures and as a flush for the closet bowl.

"Sylpho-Nathol has many other household uses. It's splendid for wiping off shelves and sprinkling in all sorts of hard-to-get-at places."

Sylpho-Nathol is pleasant and easy to use. Its faint, friendly odor doesn't linger. Though 4½ times stronger than carbolic acid, it is as safe to have in the house as a cake of scouring soap.

Your grocer, or druggist, has Sylpho-Nathol in four handy sizes, 15c, 35c, 65c, $1.25. If he hasn't it, he can get it easily. Just ask for it by the name—"Sylpho-Nathol."

EASY TO DARKEN YOUR GRAY HAIR

You Can Bring Back Color and Lustre With Sage Tea and Sulphur

When you darken your hair with Sage Tea and Sulphur, no one can tell, because it's done so naturally, so evenly. Preparing this mixture, though, at home is messy and troublesome. At little cost you can buy at any drug store the ready-to-use preparation, improved by the addition of other ingredients called "Wyeth's Sage and Sulphur Compound." You just dampen a sponge or soft brush with it and draw this through your hair, taking one small strand at a time. By morning all gray hair disappears, and, after another application or two, your hair becomes beautifully darkened, glossy and luxuriant.

Gray, faded hair, though no disgrace, is a sign of old age, and as we all desire a youthful and attractive appearance, get busy at once with Wyeth's Sage and Sulphur Compound and look years younger.—Adv.

USE SULPHUR TO HEAL YOUR SKIN

Broken Out Skin and Itching Eczema Helped Over Night

For unsightly skin eruptions, rash or blotches on face, neck, arms or body, you do not have to wait for relief from torture or embarrassment, declares a noted skin specialist. Apply a little Mentho-Sulphur and improvement shows next day.

Because of its germ-destroying properties, nothing has ever been found to take the place of this sulphur preparation. The moment you apply it healing begins. Only those who have had unsightly skin troubles can know the delight this Mentho-Sulphur brings. Even fiery, itching eczema is dried right up.

Get a small jar of Rowles Mentho-Sulphur from any good druggist and use it like cold cream.—Adv.

SAYS CRIPPLES INCLINED TO CRIME

DRESDEN, Oct. 20.—Criminal inclinations are so highly developed in cripples that these members of society should be the objects of especial alertness on the part of the authorities, in the opinion of Dr. Erich Wulffen, of the Saxony ministry of justice.

Doctor Wulffen declared in the course of an address before a congress for the care of cripples, that the only favor which the forthcoming criminal code of the republic would show these unfortunates would be a slight elasticity in applying "extenuating circumstances" to them.

Because of his handicap, a cripple easily becomes at odds with society and drifts to crime, the speaker said. Cripples are wont to be the victims of illusions, and to incline toward domination, power and barbarity. Their offences, he stated, usually are assault, insubordination, bodily injury, or property damage.

Doctor Wulffen urged the importance of judges and prosecuting attorneys studying the cases of cripples with particular care, to determine their psychological background.

PEASANT'S COSTUME

A peasant's costume formed the inspiration of a youthful frock composed of a black velvet bodice and a skirt of black, red and white striped wool. The bodice laces with a black cord.

Healthy Liver Healthy Life

Your liver—healthy or clogged, active or sluggish—makes all the difference between a vigorous, cheerful life and low spirits and failure. To subdue a stubborn liver, overcome constipation, dizziness, biliousness, indigestion, headache and the blues there is nothing on earth so good as Carter's Little Liver Pills. Purely vegetable.

CARTER'S LITTLE LIVER PILLS

Small Pill—Small Dose—Small Price

Safe Milk

For Infants, Invalids & Children

The Original Food-Drink for All Ages. Quick Lunch at Home, Office & Fountains. Rich Milk, Malted Grain Extract in Powder & Tablet forms. Nourishing—Nocooking.

Avoid Imitations and Substitutes

98 Out of Every 100 Women Benefited

An Absolutely Reliable Statement Important to Every Woman

Remarkable Results Shown by a Nation Wide Canvass of Women Purchasers of Lydia E. Pinkham's Vegetable Compound.

50,000 Women Answer

For some time a circular has been enclosed with each bottle of our medicine bearing this question: "Have you received benefit from taking Lydia E. Pinkham's Vegetable Compound?"

Replies, to date, have been received from over 50,000 women answering that question.

98 per cent of which say YES.

That means that 98 out of every 100 women who take the medicine for the ailments for which it is recommended are benefited by it.

This is a most remarkable record of efficiency. We doubt if any other medicine in the world equals it.

Think of it—only two women out of 100 received no benefit—98 successes out of a possible 100.

Did you ever hear of anything like it? We must admit that we, ourselves, are astonished.

Of course we know that our medicine does benefit the large majority of women who take it. But that only two out of 100 received no benefit is most astonishing.

It only goes to prove, however, that a medicine specialized for certain definite ailments—not a cure all—one that is made by the most scientific process; not from drugs, but from a combination of nature's roots and herbs, can and does do more good than hastily prepared prescriptions.

You see, we have been making, improving and refining this medicine for over 50 years until it is so perfect and so well adapted to women's needs that it actually has the virtue to benefit 98 out of every 100 women who take it.

It's reliability and recognized efficiency has gained for it a sale in almost every country in the world—leading all others.

Such evidence should induce every woman suffering from any ailment peculiar to her sex to try Lydia E. Pinkham's Vegetable Compound and see if she can't be one of the 98

THE LYDIA E. PINKHAM MEDICINE CO., Lynn, Mass.

Remember what the K. of C. did in the war. Help them in their Carnival.

The Bon Marché DRY GOODS CO.

Second Floor NEW LOCATION Take Elevators

MILLINERY SHOP

Special Fall Offering

MORE STYLE, MORE VALUE, LESS PRICE

TRIMMED HATS

Specially Priced for Saturday Only

NEW ASSORTMENT, mostly black, a few colors, large and medium shapes of Lyons and Panne Velvets, some solid Panne Velvet with tinsel trimmings. Regular price $5.00 ..... **$3.85**

MATRONS' HATS

We have a complete line of blacks and all suitable colors of best materials at popular prices,

$5.00 to $12.50

TRIMMED HATS

Specially Priced for Saturday Only

$7.50

Your choice of any of our Blossom Hats of exclusive designs and materials. Absolutely no two alike. All seasonable colors and combinations.

Regular Prices $12.50 and $15.00

Cut Glass Shop

THIRD FLOOR

Sale of Cut Glass

A big shipment of high grade glassware just in. Clear lead glass blanks with band and floral cuttings. Goblets, Saucers, Champagnes, Sherbets, Iced Tea, Glasses, Wines or Cocktails.

A REMARKABLE VALUE AT **29c** ea

Water Glasses to match ..... **$1.98** doz.
With Bell Top ..... **$2.25** doz.

The Bon Marché DRY GOODS CO.

Universal Roasters

BASEMENT SECTION

At Special Prices

Right at the start of the roaster season the makers of Universal Aluminum Ware announce a reduction in price on all sizes of their famous double roasters, made of heavy cold rolled aluminum, self basting top, rotary ventilators, bottom rack—

Small Size. Reg. Price $4.40. Sale Price $3.49
Medium Size. Reg. Price $5.40. Sale Price $4.39
Large Size. Reg. Price $5.90. Sale Price $4.49

Buy now for this offer may be withdrawn at any time.

REMEMBER WHAT THE K. OF C. DID FOR THE BOYS "OVER THERE"—SUPPORT THEIR BUILDING FUND CARNIVAL, OCTOBER 23, 24, 25

A. G. Pollard Co.

THE STORE FOR THRIFTY PEOPLE

TRIMMED HATS

The distinctive influence in millinery. Exclusive but never expensive. Distinguished from all by a characteristic smartness and excellence which make our hats supreme in the world of fashion ..... **$4.98 to $18.50**

Matrons' Hats, trimmed with smart, stylish fancies, at **$4.98**

Palmer Street Store

Blouses Are Colorful Additions To the Winter Wardrobe

Adding a splendid touch of color to the winter suit or new skirt is obvious duty of these lovely blouses and jaquettes. Useful as well, for they are serviceable, practical—and, as we said before, good looking.

A whole jaquette of matelasse, trimmed with satin and large buckle, is probably the newest and most popular blouse at present. They come in black, brown and navy.

$4.95 to $14.95

A French Voile Blouse with Irish Lace is also a good asset to one's wardrobe. These are trimmed with hand drawn work and Irish lace. Sizes to 46.

$9.95

Other Blouses with Irish lace trimming, frilled effects.

$4.95 to $6.95

Second Floor

SERGE DRESSES and WOOL CREPE DRESSES FOR GIRLS

6 to 14 Years

The smartest little dresses for school girls, made of fine serge and lovely wool crepe. Also more dressy styles in twill back velvet and checked velour and velvet combinations. Colors: Brown, navy, henna, carrot, scarlet and buff.

$3.98 to $10.95

SERGE SKIRTS FOR GIRLS

6 to 14 Years

Of navy all wool serge. Side pleated or box pleated models, fastened at waistline to a sleeveless cambric body, buttoned at back. They are specially designed to wear with middies or sweaters.

$2.95

Street Floor

Women's Sport Hosiery

Ah! Here we find hosiery that displays all the new ideas of a new season, in variations to please the most particular persons—knitted in ribs perhaps from single to wide effects—knitted in patterns combining silk and wool—knitted plain and adorned with embroidered clocks and in every shade that the sport costume can demand.

Silk and Wool Sport Hose—All colors, (irregulars); were $1.25, Pair ..... **75¢**

Lisle Ribbed Sport Hose—Black and colors, Pair ..... **75¢**

Ribbed Wool Hose of Combed Yarn—In black and brown; were $1.25, Pair **$1.00**

Lightweight Silk and Wool Hose—All the new colors, Pair, **$2.00**

Worsted Hose—Full fashioned, heather ribbed, Pair **$2.25**

Full Fashioned Cashmere Hose—In navy and fawn, Pair, **$2.00**

Full Fashioned Sport Hose of Silk and Wool—Plain and checked, Pair ..... **$3.00 and $3.50**

Full Fashioned Ribbed Sport Hose—In black and Havana brown, Pair **$2.50**

Full Fashioned Sport Lisle Hose with Vertical Stripes, Pair **$1.75 and $2.25**

— Street Floor —

Then There's Sport Hose for Children, Too

Brown Heather Stockings—Irregulars; were $1, Pair ..... **50¢**

Wool Sport Hose—Brown heather mixture, Pair **$1.00**

Wool Socks—With colored cuffs.... **50¢, $1.50 and $2.00**

Street Floor

COATS

Coats for Varying Occasions — At Varying Prices — But Unvarying in Quality

Such rich, luxurious coats are the new ones—that make them a joy to snuggle into—and make one feel quite "dressed up" when they're on.

With silk and wool dresses leading fashion's trend, certainly these big warm coats are a necessity.

Sheep Lined Plaid Back Coats

For Women and Misses

$24.75

Great, big, roomy coats, in brown, deer, oxford and tan; all wool plaid back materials; body sheep lined; sleeves suede lined. A smart sports model, with convertible collar, two overlap patch pockets and leather button trimmings. Sizes to 42.

Raccoon Trimmed Coats

$24.75

For Women and Misses

All wool plaid back coats, half lined, with a wonderful shawl collar of natural raccoon. In brown, deer, tan and oxford.

Fur Trimmed Coats

For Women and Misses

In velour, raritan and rivoli bolivia, with deep shawl collars of beaverette, caracal or wolf. Colors: Brown, navy, black, deer and sorrento. Priced at

$18.75, $21.75 $24.75 $29.75

Shetland Wool Coats

$29.75

These sporty coats are made of a knit material, all wool, guaranteed. Well tailored, light weight, but very warm. In oxford, tan and brown.

Plenty of other good coats at Low Cost Prices—Plenty of very good coats at Medium Prices—Plenty of exclusive style coats of the Higher Grade. Priced from

$14.75 to $175

Larger Women's COATS

Fur Trimmed and Throw-Tie Models

Sizes from 40½ to 52½

In velour and rich pile fabrics, trimmed with luxurious fur collars of wolf, nutria and caracal. Also untrimmed coats, with throw scarf collars finished with silk tassels. Colors, Navy, Black, Brown, Deer and Sorrento.

An Everyday Necessity to Dress Wearers

Sateen and Lingette Underslips

$1 to $2.25

It's a two-in-one garment—combining camisole and underskirt—it's a time-saver. Here in the dark shades, for the dark dresses. Made with hip hem, also hemstitched.

Third Floor

Sweaters of Camel's Hair and Alpaca

THE BIG FLUFFY KIND FOR SPORTS WEAR

Your choice of three styles—Golf, Tuxedo or Coat—in block and stripe weaves; some have brushed collars. They are just mannish enough to be sporty.

$7.50 to $14.95

Second Floor

MORE OF THOSE

Dressy Black Sateen Apron Dresses

$1.95

The best seller in our house-dress department. Made of lustrous black sateen, trimmed with gay colored cretonne. Pretty enough for afternoon house wear.

Second Floor

Blue Chambray House Dresses

Sizes to 46

$1.95

We are continually reordering this particular dress in all white. Now we have duplicated the same style in dependable blue chambray. Very neat and attractive for morning house wear and certainly an easy dress to slip on quickly.

Second Floor

CHINCHILLA COATS

For Boys and Girls

2 to 6 Years Old

$4.85

Another lot just received of those warm chinchilla coats, made double breasted with V, belt, two pockets, lined and interlined.

Infants' Section—Third Floor

Putting One's Best Foot Forward

To be well shod is supposed to be a highly important item—and there is really no reason for being otherwise when such charming examples of footwear are to be had here. All the new ideas—that are in the forefront of fashion by their smartness and comfort. And prices are lower, too, than formerly.

Oxfords—Of black suede, with patent leather trimmings; military heel ..... **$7.00 pair**

One-Strap Pumps—Of black suede, with Cuban heel, **$6.50 pair**

Oxfords—Of grey suede, with grey kid trimmings; military heel, **$7.00 pair**

Special Announcement

We're Exclusive Agents in This City for

DR. REED'S IMPROVED CUSHION SOLE SHOES

Made with a flexible welt, with cushion under the arch, giving solid comfort. The uppers are of soft vici kid.

$8.00 Pair

Street Floor

WILL DISCUSS STREET RAILWAY MATTERS AT HEARING

City Council Votes to Hear Public Trustees Relative to Downtown Waiting Room and Reduction in Fares—Petitioners for Firehouse in Oaklands and Belvidere Sections to be Given Hearing

The outstanding features of last night's meeting of the city council were few. The council chamber itself was as cold as outdoors and the meeting was a full hour late in getting underway. Perhaps those two facts stand out more sharply in memory than any item of business transacted.

The council voted to conduct the board of public trustees of the Eastern Massachusetts Street Railway Co. on to the inquisition carpet next Monday night for the purpose of discussing in public hearing the probabilities of securing a waiting room down town and lower rates of fare.

At the same meeting a hearing will be given petitioners from the Oaklands and Belvidere sections on the erection of a new firehouse in that district.

Speaking of the street railway company, the council received a communication from the American Legion post of Lowell, asking that the transit corporation be instructed to change its car signs so as to conform with the honorary and dedicated name of Lieut. Paul T. Kearney square. The city clerk was instructed to publicly advertise the fact that the square was so named and dedicated last year and to advise the local division manager of the fact.

The Legion was given permission to rename three more prominent street intersections in honor of soldier and sailor dead, two of them being Tower's corner and Davis square.

Meeting in Detail

President Bagley called the meeting to order at 9.05 o'clock. Councilors McPadden, Chretien and Stearns were absent.

A petition was read by title, signed

Continued to Page Fourteen

SUMMARY OF EARLY MORNING ASSOCIATED PRESS NEWS

Andrew Bonar Law will probably assume prime ministership of Great Britain, at least for a brief period, but must await meeting of Unionist party to choose leader before forming new Conservative ministry.

Lloyd George's plans for the future are not revealed but Mrs. Lloyd George in addressing a political meeting in London says he very much likes a fight.

Mrs. Margot Asquith, wife of former prime minister, describes defeat of the coalition and retirement of Mr. Lloyd George as "very amusing."

Lord Curzon is generally regarded as one of chief bulwarks of Mr. Bonar Law and a powerful pillar in his prospective cabinet.

French government circles fear change in British policy and severer attitude toward France on part of Mr. Bonar Law.

French chamber of deputies gives vote of confidence to Premier Poincare's government on proposal to begin discussion of the budget next Tuesday.

November 11, Armistice day, hereafter will be legal holiday in France under the name of Victory day.

Proposed amendment to the Irish Free State constitution seeking to bind Irish citizens in all parts of the world, is defeated in the Dail.

Lord Curzon informs Premier Poincare that, because of English political situation, he believes it impossible to convene Turkish peace conference before November 13.

French Communist party, divided between extremists and moderates, decides to break relations with the Moscow Internationale.

Collapse of the Lloyd George government stirs Washington and possible recall of Ambassador Geddes is unofficially discussed.

For the first time in 30 years, center of foreign-born population in the United States, moves west into Allen county, Indiana.

General Pershing gets tumultuous ovation at American Legion convention and kisses Miss Margaret MacAuley, who carried state standard of Iowa.

Robert Rosenblath, former United States army captain, indicted for murder of Major Cronkhite, is in jail lacking $40,000 bail and will fight removal to Tacoma, Wash.

Authorities investigating the Hall-Mills murder mystery assert they have learned that Mrs. Hall and Mrs. Mills quarreled before the Halls went on vacation last August.

NEW ENGLAND

Harvard defeats Tufts in cross-country run.

Raymond Blodgett and Brooks Elliott, both of Avon, Mass., lose lives after stopping in front of New Haven road express train at Avon.

Twelve horses finish fourth day ride of army endurance test.

Gardner Freeman and Wilmer W. Ward, both of North Windham, Vt., killed when their car crashed into superstructure of steel bridge at West Falmouth, Me.

HELD OPENING DANCING CLASS

The opening dancing class of the season was held last night in Merrimack hall by Mrs. Conway and her pupils. The class was largely attended as was the general dancing which followed the program. The individual dances were all well rendered and as well received. The dancing program was as follows: Highland fling, Helen Foster, Margaret Droney, Mary Driscoll; Shean tributes, Mary Driscoll; cake walk, Lillian and Ethel McLaughlin, Irish reel, Ethel McLaughlin; Leslie Russell; rustic dance, Margaret Murphy; Sheik dance, Helen Murphy. Little May Conway sang several songs and danced Irish jigs. The later dances were also well rendered by Lillian and Ethel McLaughlin, Helen Foster, Margaret Droney, Leslie Russler, Helen Murphy and Margaret Murphy.

LOWELL MAN WINNER

William O'Connell of the Wool Abbot Co., has received word from the International Silver concern of Meriden, Conn., telling him that he was one of the 10 winners in a prize contest for new ideas on the sale of silver.

ROOSEVELT COUNCIL

Roosevelt council, No. 45, of the Sons and Daughters of Liberty celebrated the approaching anniversary of the birthday of Theodore Roosevelt at Highland hall last night. A short eulogy on the life of the former president was delivered by Albert Flanders.

TO CHANGE R. R. TICKET RULES

BOSTON, Oct. 20.—Announcement was made yesterday by the Boston & Maine railroad that passenger tariffs will be filed at once with the Interstate Commerce commission and the several state commissions, which will provide that all local tickets will be good for 30 days and will be honored in either direction, within that time limit, regardless of the direction in which the tickets read. The arrangement will become effective as soon as necessary notice can be given, as the law requires, and probably not later than December 1, it is stated.

SEPARATE FURS

A number of neck scarfs and separate fur pieces have been brought out since the days began to grow cooler. The most popular furs seem to be sable, kolinsky, fox, mink and ermine.

BUILT FOR BUSINESS

Our manicure implements are real tools and accomplish the purpose for which they are made

Files, 3 to 9 inches.
Nail Scissors
Nail Cutters
Cuticle Knives
Cuticle Scissors
Cuticle Cutters
Also Corn Razor
Corn Chisels and
Tweezers.

HOWARD
APOTHECARY
197 - Central Street

BOSTON COLLEGE CLUB ELECTS OFFICERS

At a recent meeting of the Boston College club of Lowell, the following officers were elected: President, Timothy M. Tully, '23; vice president, Walter Shea, '23; treasurer, James Brosnan, '24, and secretary, Frederick Leary, '25.

TIMOTHY M. TULLY

The Lowell B. C. club was organized in 1917 and since that time, many events of a social and educational nature have been held. It is composed exclusively of students of the school and this year's membership numbers 26. A second meeting will be held soon to arrange for the annual dance.

THE EVIL AND THE BENEFICENT SPIRITS

Rev. A. C. McGiffert, in the second of his series of lectures on modern interpretations of the Bible delivered at All Souls parish house last night, dealt with the subject of "Demonology and Angelology." Next week's lecture will deal with the subject of miracles.

The pastor explained the Biblical descriptions of righteousness and wrong. Side by side with evil spirits were the beneficent spirits, he said. They were the messengers of God. Angels, like demons, were thoroughly real to the writers of the New Testament.

"What has become of all this belief in demons?" continued the speaker. "There has been a persistent crowding of the demon explanation out of practical life. We have explained things in another way. We do not need them any more. There may be such things for all we know, but if there are, they are on a vacation. They are not doing any work."

The pastor declared that the best method was to distinguish between a form of expression and an elemental experience of which that form is an expression. There is no way of getting rid of all the demons theoretically, he said. "Demons are the theoretical expression of an abiding experiment."

AWARDED $7000 FOR INJURED HAND

BOSTON, Oct. 20.—A $7000 verdict for injuries to his right hand by the explosion of a bottle of ginger ale was won by Joseph Morello, a storekeeper at 744 Harrison avenue, in his suit yesterday against Louis Isenberg, doing business as the Boston & Lowell Bottling Co. on Endicott street.

The explosion occurred as he was handing a bottle to a customer he had just sold it to, one Alexander Driscoll. The glass cut a tendon in his hand. Septic poisoning set in.

HIGH SCHOOL TEAM GOES TO BROOKLINE

The Lowell high school football team went to Brookline this afternoon, where they lined up against the Boston high school of commerce eleven. Before leaving it was reported that the regulars were in good condition for the game. Several new men, who joined the squad this week were taken along by Coach Liston, who said he might inject them into the lineup if Lowell took a commanding lead. Two large trucks accompanied the team to Boston and the regular cheers will be given at the game under the direction of James Henry and Harry Sargent.

BIRTHDAY HALLOWEEN PARTY

A Hallowe'en party in honor of the ninth birthday anniversary of Dorothy Draper, daughter of Mr. and Mrs. Herbert Draper, of 60 Forest street, was held last evening, and it proved a most enjoyable affair. A number of little friends gathered at the home after school and made merry for several hours. The dining room was artistically decorated with Hallowe'en novelties, and during the luncheon favors in keeping with the occasion were distributed. Later games, such as bobbing for apples, hunting for peanuts, etc. were played and the winners were presented prizes. The young hostess was presented a number of gifts by her guests and when the party broke up the youngsters repaired to their homes tired, but happy over the enjoyable time provided.

TRANSPARENT BRIMS

Large hats with brims of transparent lace are shown for formal wear. The more cobwebby and delicate the mesh, the more bold the patterns, the smarter the result.

DANIEL ROBERTSON

Are You Rundown?

Overworked or Debilitated?

Vim, Vigor, Vitality, Follow If you Take This Advice!

Albany, N. Y. "All Dr. Pierce's medicines that I have taken have given me the relief I was seeking. When in a rundown condition, due to overwork and general debility, I took Dr. Pierce's Golden Medical Discovery and it built me up in a good healthy condition. I gained in weight and never felt better in my life than after taking this medicine. And for constipation or sluggish and inactive liver, I always take Dr. Pierce's Pleasant Pellets. They relieve one's system of all the bile and are very mild."—Daniel Robertson, 259 Livingston ave.

Your neighborhood druggist can supply you with Golden Medical Discovery in tablets or liquid, also Dr. Pierce's Pleasant Pellets.—Adv.

FIFTY YEARS AGO

a woman in Lynn, Mass., was steeping herbs on her kitchen stove according to a recipe of her own, to furnish medicine for the women of the neighborhood. Today, a stone's throw from the little house where she lived, there is a four-story laboratory, making the same medicine for the women of the world. During the last year almost 500 tons of carefully selected herbs were used in the manufacture of Lydia E. Pinkham's Vegetable Compound.

A woman's medicine for woman's ailments. Have you tried it?—Adv.

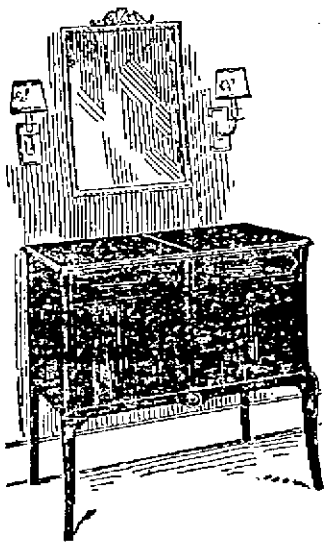

SPECIAL OFFER FOR FRIDAY and SATURDAY

$5.00 DOWN

and a purchase of records from our complete library brings you either the famous

Victor Victrola

— OR —

Console Franklin

A remarkable easy payment offer that will enable you to have a beautiful talking machine of the very latest design without the least strain on your pocketbook. The offer is particularly timely because it means that you may

Have the Music of the World For Your Halloween Party

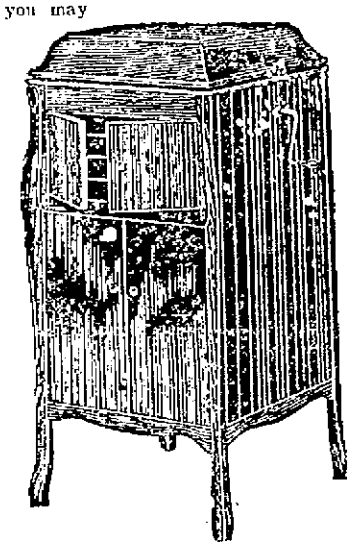

Both of these superb instruments are quality phonographs in every way—instruments such as can be depended upon to give you a lifetime of service, satisfaction and pride in ownership. For the exceedingly small cash outlay the one you select will be delivered at once.

CHOOSE FRIDAY OR SATURDAY!

AMONG THE SPLENDID NEW VICTOR RECORDS

18943 10-Inch D. F.	All Over Nothing at All	Duet with Orchestra
	I'll Stand Beneath Your Window Tonight and Whistle	Duet with Orchestra
18946 10-Inch D. F.	Chicago—Fox Trot	Paul Whiteman and his Orchestra
	Early in The Morning Blues—Fox Trot	The Virginians
18947 10-Inch D. F.	Sues—Fox Trot	Clyde Doerr and His Orchestra
	I Wish I Knew—Fox Trot	Clyde Doerr and His Orchestra
18949 10-Inch D. F.	You Remind Me of My Mother—Fox Trot	Paul Whiteman and His Orchestra
	I'll Build a Stairway to Paradise—Fox Trot	Paul Whiteman and His Orchestra
18934 10-Inch D. F.	Only a Smile	John Steele
	My Machree's Lullaby	Charles Harrison
18935 10-Inch D. F.	Dixie Highway	Aileen Stanley
	My Cradle Melody	Peerless Quartet

DAYLIGHT BASEMENT

Chalifoux's CORNER

FOR MACHINISTS

FOR THE FARMER

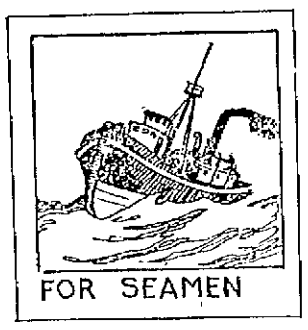

FOR SEAMEN

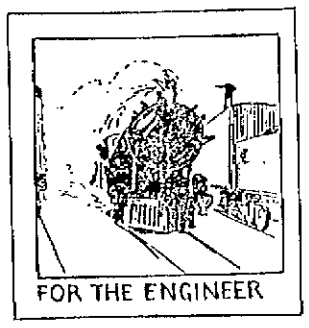

FOR THE ENGINEER

KROLL'S UNION WORK CLOTHES

TRADE MARK

A. G. Pollard Co.

THE STORE FOR THRIFTY PEOPLE

This is "Kroll Overall Week"

Get YOUR pair at special prices

This is the week that Kroll Overalls are being sold at a special reduced price. For two days more, today and tomorrow, you can get these extra strong, fine fitting overalls at this special price, with a "new pair and dollar in cash" guarantee.

Kroll UNION MADE Overalls

Good looking work clothes attract attention. They indicate a neat, efficient workman. It pays to wear them. Kroll Overalls are the best that money can buy. They are made of the strongest dark blue denim and stitched with tough shoe thread. They outwear two or three pairs of cheap overalls and they always look neat and dressy.

GUARANTEE

One dollar in cash and a new pair if a seam rips or a pocket stitching breaks. Test a pair at Kroll's risk.

SEE OUR WINDOW DISPLAY

— Made By —

The Kroll Company, Mfrs.

Boston, Mass.

UBA IS CONSIDERING TARIFF REPRISALS

HAVANA, CUBA, Oct. 20.—Enactment of the Fordney tariff, with its creased duties on Cuban products, s served to unite the inchoate and vided sentiment in Cuban financial d commercial circles for a revision the Cuban-American reciprocity eaty.

Through Secretary of State de Cespdes, the enormously capitalized sur and tobacco interests are presentg their case. Denouncement of the esent treaty, signed in 1902 and anting Cuba a 20 per cent prefertial, and the conclusion of a new mmercial pact, with an increased eferential, is asked.

Since assuming last July his dual le of secretary of state and minister the United States; Dr. de Cespedes s made rapid progress in his work laying the ground work for treaty vision. Data has been compiled showg how the present reciprocal arngement, under which American exrters virtually have a monopoly in e Cuban market, is claimed to conr more benefits on the United States an on Cuba.

Coincidentally with his statistical deavors, the secretary is conferring th Major General E. H. Crowder, rsonal representative of President arding, the members of the cabinet, ngressional leaders, officials of the incipal commercial and industrial ornizations of the island, and is in quent communication with the Washgton state department.

With the 1.76 Fordney sugar duty ally fixed, the campaign of the Cun sugar interests for more favora- treatment has been turned from blicity to diplomatic channels. rough local manifestations, newspers, committees of defense and oth- unofficial means both in Cuba and United States, the cane forces did eir utmost to secure a reduction in e emergency tariff rate. Their efts now are being directed to docunt adequately the state department its treaty revision negotiations.

The Cuban tobacco interests, less aggessive and more deliberate in their mpaign, have finally joined forces th the sugar men and Cuban diplocy. In a long exposition of the dene of the Cuban tobacco industry, Union of Cigar and Cigaret Mancturers of the Island of Cuba has st presented formally its case to the te department.

While admitting that every nation s taken care to hit tobacco imports th heavy imposts as an article of xury, the cigar makers take particr exception to the American duties cause of the alleged insufficient eference given Cuba in view of the tual monopoly enjoyed by Ameri exporters in supplying Cuba's imts. The decline in exports to the ited States from 101,659,560 cigars 1889 to 20,567,556 in 1921 is outlined d the claim made that, even if a ision of the reciprocity treaty, as tobacco men request, increases the ferential rate from 20 to 50 per cent, l brings Cuban cigar imports back the 1889 figure, this would be only rop in the bucket compared to the sent annual manufacture of 8,000-,000 cigars yearly in the United tes.

While the state department is pull- the diplomatic strings, congress is nsidering more direct measures. Nurous projects for tariff reprisals inst countries discriminating inst Cuban projects have aroused a timent strong enough to result in a ermination by the house of represtatives to open hearings on a relon of the tariff to protect Cuban intries. This was requested by Prest Zayas in a message to congress July 21, 1921.

ERMANS LEAVING FOR FOREIGN LANDS

IAMBURG, Oct. 20.—"Wanderlust" is ain stirring noticeably in the Gern breast. During the first half of 2 there was an increase of 48 per t. over the same period last year the number of nationals setting out new residences in foreign lands. t where they have gone the recs disclose in part only.

Germans to the number of 11,287 led from German and Dutch ports ing this period on bookings other n first or second class. The outrd trek in the first semester of 1921 alled 7592. During the second half last year there was an exodus of 562. Of this year's emigrants near-5000 were women.

Hamburg continues the most faed point of exit, with Bremen sec-. Of 140 who sailed from Amstern up to July, 93 were bound for th America and 47 for New Orns, Mexico and Cuba. Last year the t six months saw 2785 bid the conent goodbye from this port, the usual decrease being regarded as icative of the lessening need for ng Dutch harbors following the wing revival of German shipping. st of the emigrants chose April, y, and June to start on their trav-

Prussia led the individual contribng sources with a total of 5666, of om 960 were from Hanover, 913 m Berlin, 832 from the Rhineland, 112 from Upper Silesia. The next vlest loser among the states and vinces was Bavaria, whence 1625 nt abroad.

Thoughts For Mothers Who Wish To Safeguard Their Families

There is a simple, inexpensive way at 300,000 mothers have of providing safeguard against colds, coughs, hoarseness, spasmodic croup, and catarrhal ailments. These ailments are not serious if given prompt attention——but many a mother mourns the loss of a dear one from pneumonia, diptheria or influenza.

MENTHO-LAXENE

"A stitch in time saves nine"—is a truism as it relates to a common cold. First, avoid any medicine taining chloroform or opiates of any kind. ch medicines are not necessary—and may do re harm than good.

Devoted mothers save about $3.00, and make ure, effective medicine at home and avoid pense and anxiety. They purchase 2½ ozs. the pure concentrated Essence Mentho-Lax-, then make a syrup of sugar and water and e a full pint of the very best cough syrup be obtained at a cost of less than $1.00.

A few doses given when a cold or cough first rts, soon checks it and drives it out of the tem and the danger of pneumonia and other al or lingering disease is avoided. Plain ditions come with the Essence Mentho-Laxe—so simple and easy that a child could make ull pint in less than 10 minutes. Good docs and druggists recommend it.

"Best ever sold for Cough and Cold".

Send 5 cts. in stamps for trial bottle to e Blackburn Products Co., Dayton, Ohio

THE GAGNON COMPANY

HOME OF THE GREATEST VALUES

Remember What the K. of C. Did During the War—Help Them Make Their Carnival a Success.

The New Berthas

Add a gay touch to a silk or heavy dress. The newest ones are made of fine white net and edged with lace. Special,

50c

Street Floor

NEW! Brushed Wool Coat Sweaters

For Women and Misses

Just ideal for these brisk autumn days. V necks without collars, buttoned down front, two large pockets, in buff and brown. Special,

$6.98

Second Floor

You Can Buy Good Coats For Only

$25

You may choose a big loose model of Normandie cloth with huge beaverette collar and cuffs, or you may like a sport model, trimmed with raccoon, or any of the other dozen of more good styles that are here in suede velour, heavy woolen coatings and woolly mixtures. There's surely a good variety to pick from, any one of which will satisfy you in style and value. All sizes.

Other good Winter Coats, with or without fur,

$14.50, $18.50, $19.75 up

New Fur Trimmed Coats That Look Double Their Price Are Only

$59.50

Coats with a decidedly "dressed-up" air, made of the softest of materials—panvelaine, cordalure, fedora, fashiona. Large shawl collars and cuffs of wolf, pointed fox and beaver. Several of the lot have generous side trimmings of fur, too. Rich Belgian blue, navy, black, brown, with handsome silk linings and warm interlinings. Sizes 16 to 42.

A complete line of other Coats **$9.50 to $97.50**

For the Women Who Want Good Silk Dresses, There Are Some Really Lovely Modes at $25

Blue, black, brown canton crepe and satin back crepe, with all the delightful new touches that give such grace to the wearer. Picturesque side draperies, new and charming necklines, flowing, comfortable sleeves. Huge fancy buckles, lined panels, oriental embroidery and beads, are introduced in new and novel ways. Best of all, there are hardly two alike, so you can feel sure you have something different.

Other Pretty Silk Dresses are priced .... **$10, $14.50, $18.50, up**

IF YOU WANT REAL COMFORT, WEAR

La Resista Slip-on Corsets

They hook on in front, doing away with clasps that sometimes pinch. Wide elastic inserts in back, doing away with bothersome lacings. Elastic at tops, spira boning at sides. Made of heavy pink poplin, four good supporters. Sizes 24 to 30 .... **$3.50**

Second Floor

New Silk Jersey Petticoats

Of extra good quality, made with wide accordian pleated ruffles, some with fancy inserts. In all the popular medium and dark street shades. Extra good values at........ **$2.98**

Extra Large Flannelette Night Gowns

For women. Heavy warm quality, in assorted pink or blue stripe patterns, V neck style. Sizes 18 to 20. Special **$1.25**

Your Winter Underwear Needs

DESERVE SPECIAL ATTENTION JUST NOW

Children's Fleece Lined Union Suits, very heavy and warm. Long sleeves, high necks. Sizes 2 to 16. Special .... **79¢**

Women's Vests and Drawers, of medium weight jersey, made in several styles. Regular sizes **98¢**
Extra large sizes...... **$1.25**

Women's Forrest Mills Union Suits, of medium weight jersey, low necks, no sleeves, band tops, ankle or knee length. Regular sizes .... **98¢**
Extra large sizes...... **$1.25**

Women's and Misses' Union Suits, of medium weight cotton jersey, low neck, no sleeves, knee length, all sizes **$1.25**

Street Floor

400 New Hats

In a Special Sale

Your Choice **$5**

Values Worth $7.50 and $8.50

A splendid group specially selected for this event. An almost endless variety of styles; large, medium, small shapes in the newest colors and materials. Hats for sport wear, hats for dress wear, hats for in-between occasions.

Plenty of black hats, in matronly or youthful models. Some plain, others with daring touches of color. Also included are many of the fashionable and most wanted turbans of silver and rich allover brocade, combined with panné velvet, fur and ornaments.

A hat sale you can't afford to miss, if you want the best $5 hat you've ever had.

Street Floor

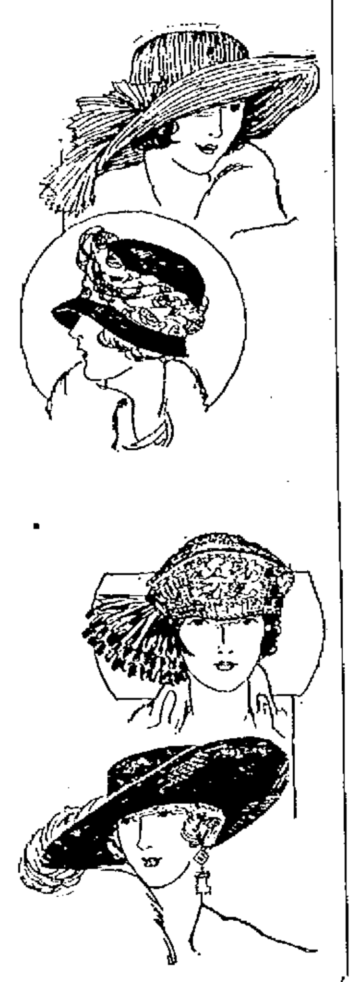

New Fall Shoes

WOMEN'S HIGH GRADE SHOES, in all this season's styles, in oxfords, strap pumps and high shoes. Made of good selected leathers, including calfskin, patent coltskin or vici kid. Low, military and high heels. Every pair a hand turn or a Goodyear welt. Included are many Crossett shoes. Sizes 2 to 8. Widths AA to D **$4.90**

WOMEN'S HIGH AND LOW SHOES, black or tan, in a good variety of styles. Mostly low heels, a good assortment of sizes **$1.98**

MEN'S HIGH GRADE CROSSETT SHOES in this season's best styles. Black or tan willow calf, medium or round toes. Sizes 6 to 11. Widths A to E **$5.98**

MEN'S BLACK OR TAN SHOES, English, round or wide toe lasts. Mostly Goodyear welts. Sizes 6 to 10 .... **$2.98**

BOYS' SOLID LEATHER SHOES, black or tan, made on easy fitting lasts. Sizes 10 to 6, at **$1.98**

WOMEN'S NEW STYLE SHOES, including oxfords, strap pumps and high shoes, made of calfskin, patent colt and calf. Mostly Goodyear welts, all styles of heels. Sizes 2½ to 8. Widths A to E **$2.95**

BASEMENT

WITNESSES TELL OF SEEING TWINS

Mrs. McNally Assumes Disturbed Appearance as Husband and Others Testify

Chicago Women Say Mrs. McNally Worked Maternity Hoax When 16 Years Old

HAMMOND, Ind., Oct. 20.—Mrs. Hazel McNally faced the third day of her preliminary hearing on a charge of infanticide today, somewhat sobered after testimony yesterday of half a dozen state witnesses, including that of Frank McNally, her husband and accuser, that the twins which she says were dolls, really were born and mysteriously were done away with. At the first day of her hearing, which is to determine whether a reasonable belief of guilt demands she be held for the grand jury, Mrs. McNally laughed and stalled at testimony and witty sallies of the attorneys. Yesterday she dropped her head and assumed a disturbed appearance as the several witnesses told of having seen the infants and handled them.

Two Chicago women, who knew Mrs. McNally as a child, today were ready to testify that the maternity hoax with which Mrs. McNally said she deceived her friends and relatives was if true a repetition of a similar deception she worked when she was 16 years old.

Husband Testifies

HAMMOND, Ind., Oct. 20.—Frank McNally, middle-aged factory worker, who accuses his wife of murdering twin babies he says were born to her last December, asserted at the preliminary hearing late yesterday that Mrs. McNally took the children to a hospital in Chicago last January and returned with two dolls which she substituted for the babies. Mrs. McNally, who claims that the twins never were born and that she hoodwinked her husband and neighbors by using dummies in order to satisfy her husband's ambition to be known as a father, was unperturbed by her husband's testimony. McNally was on the stand for a few minutes only and his testimony came after a bitter fight between attorneys for the state and the defense.

McNally said that the twins were born Dec. 5 last, asserted that he had seen them and that they were alive. He said he saw them last on Jan. 25 and that shortly after his wife took them to Chicago and returned with two dolls, saying she had left the babies at a hospital, to be treated. After her return, McNally said his wife apparently pretended before neighbors that the dolls were her babies. Miss Catherine Griffiths, 17-year-old daughter of the nurse who attended Mrs. McNally, was an important witness yesterday. She said she learned Mrs. McNally was to become a mother when she accompanied her to a bathing beach in the summer of 1921. Pictures, she said she had taken of Mrs. McNally at the beach were demanded by attorneys for the defense but were refused by counsel for the state.

She asserted that she had seen the babies in bed, alive and kicking and also saw one of the babies nursing. Later, she said, she had carried one of the babies on the street, but said she could not say positively that it was alive. It did not move and did not cry, she said. At the request of Mrs. McNally, she testified, she had prepared and sent out cards early in January announcing the birth of the twins.

BRYAN TO DIE FIGHTING

Prophesied His Death on the Platform Speaking for Prohibition

PEORIA, Ill., Oct. 20.—William Jennings Bryan, in a speech here last night said the liquor interests are not fighting to repeal the 18th amendment and that the campaign for the sale of beer and light wines was a camouflage. "The real intent of the liquor interests," he said, "is to turn the nation over to lawlessness."

Mr. Bryan prophesied his death on the platform speaking for prohibition. "Some day," he said, "I will be speaking for a cause like this and some interior weakness of which I may not have been aware, may stop me. But when history is written, I want my children to know that I died fighting."

Kellogg Raps Bryan

ST. JAMES, Minn., Oct. 20.—Declaring that "despite his virtues," Mr. Bryan is absolutely lost when it comes to business, United States Senator Frank B. Kellogg of Minnesota, speaking here last night in behalf of his campaign for re-election, criticised recent speeches of William Jennings Bryan in Minnesota for Mrs. Anna Dickie Olsen, democratic candidate for United States senator.

"Mr. Bryan is a charming gentleman and a great preacher," said Senator Kellogg. "On moral subjects, he is an authority. Despite his virtues, Mr. Bryan is absolutely lost when it comes to business."

When you launder your wool scarf at home do not hang it on the line to dry, as this often pulls it out of shape. Stretch it out into its natural lines and dry between two towels.

Clean Shave

The STERLING STROPPER STROPS old style razors as well as all kinds of safety razor blades.

Our SPECIAL SALE price for one week will be 98c (usual price $1.50.)

HOWARD

APOTHECARY

197 Central Street

Two Big Purchases From Two Big Shoe Manufacturers

MADE POSSIBLE THIS SENSATIONAL

Manufacturers Surplus Stock SALE

Entire Surplus Stock of Standard Shoe Co. of Lynn, Makers of Fine Women's Shoes.
Entire Surplus Stock of Maskell Shoe Co. of Lynn, Makers of High Grade Children's Shoes
Bought at a Fraction of Their Original Worth

Selling Starts Tomorrow, 9 A. M.

OVER 3500 PAIRS WOMEN'S AND MISSES'

Newest Footwear Creations

OVER 100 STYLES, INCLUDING THE

New Colonials, Cross Strap and Wishbone Effects

NEARLY ALL GOODYEAR WELT AND HAND TURNED SOLES

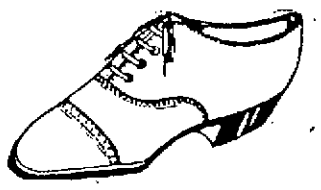
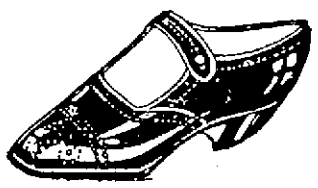
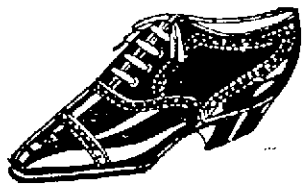
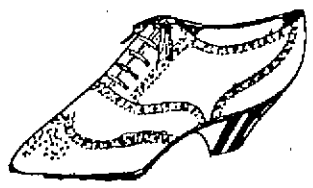

STYLES
Colonials
Cross Straps
Wishbone Effects
Plain Oxfords
Brogue Oxfords
Sport Oxfords
One Strap
Two Straps

$1.95
One Price Only

EVERY PAIR GUARANTEED OR YOUR MONEY BACK

MATERIALS
Patent Leather
Brocaded Satins
Black Kid
Black Calf
Tan Calf
Tan Kid
Satins

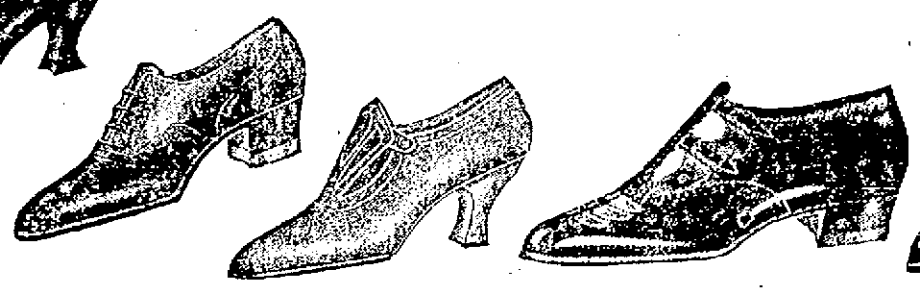

Without doubt the greatest and most pleasing variety of styles ever presented in the country at this ridiculously low price. Easily worth $6.50 to $8.00.

Such breath-taking values are only made possible through a lucky purchase such as this. Come early; it's worth while.

BOYS' GIRLS' AND CHILDREN'S

HIGH GRADE Dress and School Shoes

ALL SOLID LEATHER, MADE ON FOOTFORM LASTS

Mothers, here is your opportunity to buy real all leather shoes for the children at a price you can well afford to pay. Never have shoes of equal quality been offered at such a low price. All to go at one price.

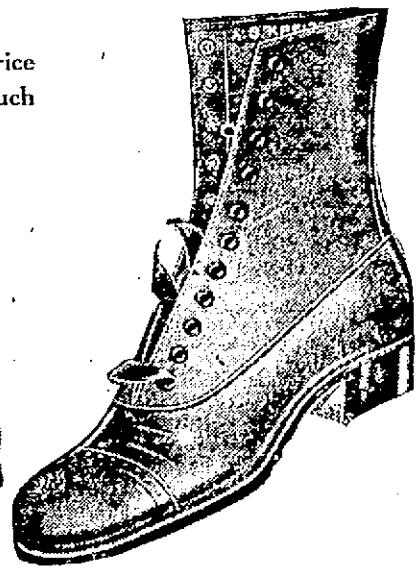

$1.95
One Price Only

To See the Shoes Is To Appreciate Their True Value.

Chalifoux's ESTABLISHED 1875 CORNER

SOLE AGENTS FOR GROUND GRIPPER SHOES

Buy Two and Three Pairs —You Double Your Savings.

Chalifoux's CORNER

BOYS!

Mothers will find it more convenient to shop for the boys' needs. All boys' apparel in one section. But the main fact is that you will buy the most for your money. Suits, Overcoats, Hats and Furnishings.

Boys' Norfolk Suits

New Fall Tweed, snappy cut—and sure to please, with 2 pairs of pants, lined, and reinforced seams, sizes 8 to 18—

$8.45, $10.95, $12.75

SPECIAL—Suits, 2 pairs of pants, sizes 8 to 17 ..... **$5.95**

JUNIOR SUITS—For boys 3 to 9, the most complete selection in the city, Russians, Etons, Middies, Balkans **$4.50** to **$7.45**

SPECIAL—Suits, 3 to 8, Blue Middy and Buttoned-on Jersey, brown and heather.... **$3.75**

Boys' Furnishings

WILL PLEASE THE BOYS AND SUIT YOUR PURSE

SWEATERS

$1.95 to $7.45

SPECIAL—Age 12 to 16, heavy shaker knit slip-on, rolled collar, blue and brown **$3.45**

HATS

For juniors, new styles, seasonable tweeds—

95c to $1.45

GOLF CAPS

85c and $1.15

BLOUSES

Special—Light stripes, fine khaki twill, age 8 to 16 ..... **59c**

Flannel Blouses

Gray and khaki, At **95c**

SPECIAL—Boys' Pants, lined.....$1.79

OVERCOATS—Age 8 to 18, **$7.45 to $14.50**

OVERCOATS—Age 3 to 10, **$5.75 to $10.45**

Smiling Quality

There are smiles of all descriptions, but the one we're interested in giving you is that of satisfaction. After you have taken these Men's Furnishings home and examined the qualities and values, we know you'll have it.

SPLENDID VALUES

MEN'S KNIT TIES, new colors and weaves, at ..... 79¢

SPECIAL

SILK STRIPE SHIRTS, guaranteed fast colors, Beacon make. Full cut shirt with French cuffs **$1.79**

SILK JERSEY SHIRTS, in a big assortment of colors and patterns. Specially priced..... **$4.95**

Full Assortment of MEN'S UNDERWEAR

Two piece or union suits, in wool, silk or cotton.

SWEATERS NOW READY IN MEN'S SHOP

Chalifoux's ESTABLISHED 1873 CORNER

OVERCOATS

MADE MORE PRACTICAL

Something new in designing was worked out on these coats. The back and sleeves are run in together. It adds a great deal to comfort—to the looseness of the fit. Men can now keep warm without feeling all "bound up."

Dress Chesterfields

$24.50 and $34.50

Some men never wear anything but this established overcoat. A lot more have one as an "extra." You may have your choice this year with or without the velvet collar.

SUITS

THAT LEND DISTINCTION

A well dressed man must reflect good taste in the quality of all the clothes he wears.

Oppenheim Clothes

Maintain their distinction in surroundings of any sort—the well groomed air is built right into them.

Suits and Overcoats

$19.50 to $45.00

Mallory Hats

GO ANY TIME

You can wear one whenever you wish in overcoat weather. The perfection in moulding and fine trimmings will lead you to wear one of these always.

— PRICES —

$5.00 to $7.50

GLOVES

New gloves for dress and driving.

$1.00 to $4.50

Chalifoux's Men's Shop

HER VOICE AIDS INVENTOR MATE

The beautiful soprano voice of Mrs. Lee de Forest has aided her husband greatly in perfecting his new talking motion picture device, he says. De Forest is a radio pioneer.

LEPROSY TREATMENT CUTS DEATH RATE

TOKIO, Oct. 20.—The future of the leper is now bright and the disease being much less contagious than is generally supposed, a judicious system of segregation with the present methods of treatment will rid Korea of the menace, according to Mr. Mackenzie, head of the Fusan asylum. The Mission to Lepers has three asylums in Korea.

"At one of these nine patients have been discharged with no trace of the disease left," said Mr. Mackenzie. "Before the special treatment was begun in the Fusan asylum, the yearly death rate was always above 25 per cent. For the last year it stands at 2½ per cent, but as half the deaths resulted from typhoid it may be said that the death rate from normal causes was but 1¼ per cent."

The government contemplates the erection of a large national asylum outside of Tokio for the accommodation of lepers, of whom there are abut 16,000 in Japan.

BIG TAXPAYERS IN BILLERICA

The largest taxpayer in Billerica for the year 1922 will be the Boston & Maine railroad, which will turn over to the town treasurer the sum of $61,475.25, which will cover the taxes on the shops and other property owned by the company. Other large taxpayers and the amounts they are called upon to pay are as follows: Talbot Mills Co., $14,157.39; Consolidated Rendering Co., $14,255.10; North Billerica Manufacturing Co., $3,358.50; N. E. Chemical & Color Works, $1260.

LOWELL GREEKS AID REFUGEES

At a recent meeting of the members of the local Greek community the sum of $1000 was subscribed for the aid of Greek refugees in the Near East. The Greek district is now being canvassed by a committee of workers, who are gathering up money and clothing, which are being shipped to New York and then to Greece via the Greek Red Cross, which is acting along with the American Red Cross in Smyrna and the invaded regions.

WAR MEMORIAL A USEFUL HIGHWAY

PITTSBURGH, Oct. 20.—Pittsburgh has officially dedicated a $2,200,000 memorial to its sons and daughters who served in the World war.

The memorial is a municipal highway called The Boulevard of the Allies. It extends from the business section to the Oakland district, approximately two miles.

When city officials discussed ideas for a suitable memorial public opinion was accepted as favoring a generous appropriation for any monument which might perform valuable public service, and in this way perpetuate the efforts of Pittsburgh's service men and women.

At the time the city faced a serious problem. A tremendous amount of automobile traffic between the residential sections and the business district was compelled to use a single boulevard.

Insistent demand for a second artery of travel, punctuated by hundreds of accidents—minor and fatal—caused the city council to decide upon the boulevard-memorial.

The highway, built chiefly of concrete, is 40 feet wide. Construction was begun in September, 1921. Starting at Grant street and Second avenue the boulevard stretches up a hill to the Bluff and follows the Bluff to Forbes street and Craft avenue. An extensive system of retaining wall construction was necessary.

There are no streets crossing the boulevard proper, and officials expect that early morning and late afternoon traffic problems in the downtown sections, will be eased considerably.

Last month 32 persons were killed in traffic accidents in Pittsburgh and the fatality record during the summer averaged 25 per cent.

PREDICTS FOOD FAMINE IN 2022

PITTSFIELD, Oct. 20.—World bread riots within a century were predicted yesterday by Dr. Charles Steinmetz, electrical wizard, in an address on "energy" before the Rotary club. A food shortage within a hundred years, he said, is certain, even if we double or treble food production. Harnessing sunlight, in his opinion, is the only solution of the threatened famine in the year 2022.

PICTURESQUE STYLES

A black velvet suit is banded with mole and has wide ruffles of lace finishing the long tight sleeves and falling over the hands. It is one of the season's mos picturesque styles.

Genuine

BAYER

ASPIRIN

SAY "BAYER" when you buy. Insist!

Unless you see the "Bayer Cross" on tablets, you are not getting the genuine Bayer product prescribed by physicians over 23 years and proved safe by millions for

Colds	Headache
Toothache	Rheumatism
Neuritis	Lumbago
Neuralgia	Pain, Pain

Accept only "Bayer" package which contains proper directions.

Handy "Bayer" boxes of 12 tablets—Also bottles of 24 and 100—Druggists.

Aspirin is the trade mark of Bayer Manufacture of Monoaceticacidester of Salicylicacid

Boston THE BOSTON TAILORING CO. Lowell

Determined To Please You

How would you like to buy your Clothes in a store where the people are just as determined to give you good value for your money as you are to get it?

That's the kind of a store you'll find here because, to our way of thinking, that's the only way to build up a permanent business. We can't afford to give you anything short of perfect satisfaction.

A satisfied customer, who tells his friends, is worth more to us than all the advertising space in Lowell. That's why we are so anxious to PLEASE YOU---and so anxious to do all in our power to have you satisfied.

Here's a great big stock of the cleanest, finest and brightest merchandise that you have ever before seen. We are FEATURING a

MADE-TO-ORDER Suit OR Overcoat $25

Our Ready-to-Wear Clothes

are also being FEATURED in all the latest styles and models made up from Quality fabrics; and sold direct to YOU from our own workshops in Boston at

$17.50 $19.50 $22.50

Made to Order

"It Will Pay You to Look"

AT

100 CENTRAL STREET

Ready to Wear

The Boston Tailoring Co.

MAKERS OF GOOD, STYLISH CLOTHING SINCE 1899

RICHARD E. RYAN, Manager

TO BUILD HUGE BRIDGE

Most Stupendous Engineering Work Ever Undertaken Planned for New York

WASHINGTON, Oct. 20.—The proposed North river bridge, spanning the Hudson from the centre of New York city to Weehawken, N. J., will be, with its connections and terminals, "the most stupendous engineering work yet undertaken, surpassing in that respect and also in final cost the Panama canal," according to Representative Ackerman of New Jersey. The plans call for a single span of 3000 feet, without a single pier in the river, hung on four immense cables suspended from terminal towers 685 feet high, or 130 feet higher than the famed Washington monument in this city.

The bridge will contain 450,000 tons of steel, which is twice as much as in all the five well known East river bridges combined, and which far exceeds the tonnage of steel in all the existing bridges spanning the Ohio, Missouri and Mississippi rivers combined!

The Hudson river bridge will contain more than 10 times the tonnage of the stupendous Quebec bridge, in Canada, which is the longest span in North America, and which took 17 years to build. It would contain 80 times as much steel as there is in the great Brooklyn bridge, hailed for many years as the greatest work of man, and would require 10 times the tonnage of steel in the Scotch bridge over the Firth of Forth, the largest steel bridge in the world.

These and other breath-taking facts concerning the proposed construction, the authority for which is included in a bill now pending before congress, are contained in Mr. Ackerman's remarks printed in the Congressional Record as a part of the record of debate on the bill in the house of representatives. The bill was before the house on adjournment, Sept. 22.

In return for the immense cost, the great amount of labor and engineering involved, and the 15 years estimated as the minimum time required to build the gigantic bridge, Congressman Ackerman presented many advantages to be derived.

Automobiles and motor trucks would be able to cross from New York to New Jersey in a few minutes instead of being held up for hours as is now the case.

A saving in the cost of delivery and a certainty of supplies, fuel, food and other necessities to the metropolis would result.

Reduction in shipping costs to and from the port of New York, and consequent benefit to the nation's commerce would follow.

Through rail connections from the north, and south, east and west would be possible, as railroad tracks would occupy one level of the structure, thus giving greater speed and convenience of travel with elimination of some unnecessary costs.

Besides allowing for greater business expansion and home building in New Jersey and along the Hudson, the bridge would offer in time of war an important element of safety and efficiency.

The history of the efforts to construct the bridge goes as far back as 1890, when an act incorporating a company to build the bridge was approved.

The bridge is not to cost the federal government a cent. It is to be erected by the same engineers who built the Hell gate arch bridge, with finances raised by the states of New York and New Jersey. The only federal participation is in authorizing its erection over this water, which is under government control.

Litigation, injunction and other factors have prevented actual construction since 1890. Work was started on the New Jersey foundations in 1893, but persons living in the vicinity stopped work with an injunction, complaining of the noises of drills and blasting. The money panic of that year also had a hand in stopping the work, and before railroad finances had settled down 10 years had elapsed. Later the World war caused another delay; but now, it was said, everything is ready to go ahead.

In the meantime, the plans for the bridge have been greatly changed. Traffic has increased by leaps and bounds. The present plans call for a bridge four times greater than the original. A new location also had to be found because the centre of the city had moved farther north, and instead of being located at 23rd street, as first planned, the New York terminal will be at about 57th street.

For the present structure there will be 16 deep foundations of 80 feet diameter from 120 to 200 feet below the surface to rock, which alone will require several years work. Many other new problems must be met. The bridge will hang 150 feet above water level in the centre, to allow the passage of vessels. The solid rock formations at the terminal points will give sufficient depth for the strongest

Continued to Page 15

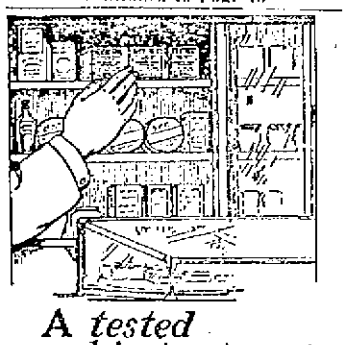

A *tested* skin treatment

If you want a remedy for skin trouble whose value has been *proven* by many years of successful use,—if you want a treatment that thousands of doctors and druggists are daily prescribing because they *know* its beneficial results,—you will find it in Resinol Ointment and Resinol Soap.

Why not take the combined advice of all these wise medical men, and let Resinol make your skin well? At all druggists.

Resinol

WHY BE SICK?

Did it ever occur to you that the sickness you are troubled with may be directly traceable to bowel poison? Get quick relief from Dr. Grady's Tablets. Sold by druggists and recommended as the world's best medicine for 10 cents a package.—Adv.

Why The Talbot Clothing Co. Leads?

The Answer: We sell good clothes and good clothes only

Hart Schaffner & Marx Good Clothes

We consider the best none too good for you, that's the reason we specialize on Hart Schaffner & Marx Clothes. They are the best clothes made and are guaranteed to satisfy or money back.

So many merchants run away with cheap clothes ideas. It's not what you pay, it's what you get—we sell quality, many are selling prices. You'll always get the best here.

Does it pay to have high ideals?

Hart Schaffner & Marx sell more clothes than the next three concerns in America.

The Talbot Clothing Co. sell more clothes than any two other clothing stores in Lowell.

Suits $19.50, $25, $30 up to $50 Overcoats $20, $25, $30 up to $60

With a stock double any two in town.

With a guarantee to satisfy or money back.

The volume of business pays us.

The saving on good clothing pays you.

The Talbot Clothing Company

Lowell's largest, liveliest and best clothing store

CENTRAL AT WARREN ST. AMERICAN HOUSE BLOCK

Tourneur Makes "Lorna Doone" a Pastoral Symphony

MADJE BELLAMY AS LORNA, FRANK KEENAN (ABOVE) AS SIR ENSOR DOONE AND JOHN BOWERS AS JOHN RIDD IN THE PICTURIZATION OF "LORNA DOONE."

By JAMES W. DEAN

NEW YORK, Oct. 17—Maurice Tourneur is the screen's master of pictorial composition. Few pictures have been as beautiful as his "Last of the Mohicans." He has exceeded his fine work in that in his film version of "Lorna Doone" which I have just previewed.

Sheep flocked at a gate, others straying on a hill in the background, a man and a dog—these details grouped in twilight and you have one of Tourneur's pastoral symphonies interpreted by the camera.

Tourneur does not introduce a character directly on the set. First he has some sort of frame, an arched doorway or the mouth of a cave. Then he has the character move into the frame and become an animated picture.

Attention to such detail as this has robbed the first several reels of "Lorna Doone" of dramatic action. They form a series of beautiful photographs, but the fourth reel is one of the best bits of workmanship the screen has seen.

Action throughout that reel is sustained through long stretches without the interruption of subtitles. Tourneur arranged the background for the action, then set his characters in motion and left the camera to tell the story.

Madge Bellamy is Lorna and John Bowers is John Ridd. Heretofore I have thought that Bowers was cast in heroic parts in the films because of his build and his curly hair. There seemed to be little perspicacity in his assumption of a character. But he does the character of John Ridd with fine intelligence and feeling. I can think of no one who would have done it better.

Miss Bellamy has an air of innocent sweetness that makes her attractive. If she has minatic ability Tourneur failed to bring it out. Frank Keenan, on the other hand, knows how to talk with his face. He was very effective as Sir Ensor Doone.

An announcement from the Larry Semon studio says he is going to do a slap-stick comedy with a general store of a trading settlement as a background. He was impressed several years ago with the possibilities of a comedy in a general store. He should have been impressed long before that. Some of the earliest films were cracker-barrel comedies.

The statement continues, "His aim is to exaggerate life happenings and magnify them to such an extent that they are funny with becoming overdrawn." Rather paradoxical. The reason Semon has not become one of the great comedians of the screen is because he has not presented situations that might find a counterpart in the experiences of those who see his films.

FAN FARE

"The Sheik" ran for 15 weeks in a theatre at Sydney, Australia.

All of the old prints of the screen version of "Oliver Twist," made eight years ago with Marie Doro as Oliver and Nat Goodwin as Fagin, have been destroyed by the producers of the new version starring Jackie Coogan. It cost $50,000 to do this to prevent their release when the new picture is exhibited.

Robert Ellis will be Dorothy Dalton's leading man in "Black Fury."

Barbara LaMar, who promises to become famous through her vamp role in "Trifling Women," was once a scenario writer.

Catherine Calvert is now appearing in British films.

The man who plays the part of Goliath in J. Gordon Edwards' production of "The Shepherd King" is seven feet, eight inches tall.

Mabel Julienne Scott, June Elvidge and David Torrence have the leading roles in the picturization of "The Power of a Lie," by Johann Bojer.

CASTORIA

For Infants and Children

In Use For Over 30 Years

Always bears the Signature of Chas. H. Fletcher

CORNS

Lift Off with Fingers

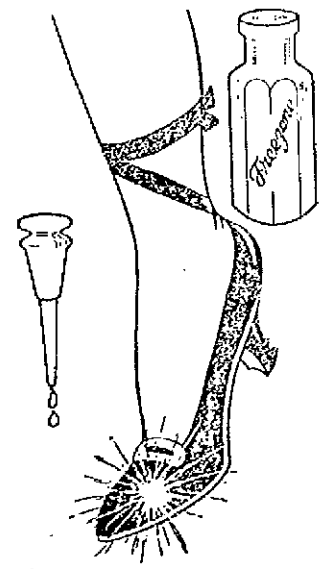

Doesn't hurt a bit! Drop a little "Freezone" on an aching corn, instantly that corn stops hurting, then shortly you lift it right off with fingers. Truly!

Your druggist sells a tiny bottle of "Freezone" for a few cents, sufficient to remove every hard corn, soft corn, or corn between the toes, and the callouses, without soreness or irritation.—Adv.

KELLY ACCORDED HONORS

How Scientist Discovered the Process of Pneumatic Steel Making

DETROIT, Oct. 20.—The late William Kelly, scientist, hailed as the discoverer of the pneumatic process of steel making, has been accorded the honors denied him while he lived.

The honor is in the form of a bronze tablet placed in the door of the public library at Wyandotte, a suburb, said to be the birthplace of the American steel industry.

Steel men from all parts of the country witnessed the dedicatory ceremonies. The inscription on the tablet asserts the late Mr. Kelly was the discoverer of the process of steel making that has made the building progress of the world possible.

Following the unveiling, William C. Kelly of Charleston, W. Va., a son, told a story that up to that time had been a family secret.

He declared that years ago his father established a steel mill in Kentucky and began manufacture of steel by the old charcoal method. One day the slaves forgot to replenish the charcoal beneath one of the furnaces. Mr. Kelly investigated and saw that cold air was reaching the melting iron and making it, not colder, as he expected to find, but hotter.

"My father developed the air process of steel making from that discovery," the speaker said.

The son of the discoverer related that two English workmen later obtained from his father the story of the process and that later when the elder Kelly attempted to patent his process discovered that the late Sir Henry Bessemer of England already had obtained the American rights, asserting he had discovered the system independently. The speaker charged that later developments proved Sir Henry had been one of the men who posed as English steel workers, obtaining the story of the process from his father.

"My father established his priority rights, but a struggle followed and he did not meet with financial success," the son said.

The elder Mr. Kelly established the first large pneumatic steel making plant in the country at Wyandotte. Despite the fact that the Detroit suburb was the birthplace of the industry Pittsburgh later was selected as the steel city of the country.

K. OF C. COMPLETES PLANS FOR CARNIVAL

Final arrangements for the carnival, which is to be held in Associate hall next Monday, Tuesday and Wednesday, were completed at a meeting of Lowell Council, No. 72, Knights of Columbus, last night. A street parade will precede the carnival, which will open officially at 8 o'clock Monday evening. Novelty booths will be erected in Associate hall, and all money collected will go toward the building fund of the organization.

TWO KILLED WHILE ALIGHTING FROM TRAIN

AVON, Oct. 20.—One man was instantly killed and another was fatally injured here late yesterday when a New York, New Haven & Hartford express train bound for Boston from Middleboro, running behind schedule, swept through the station here, striking the two, who had alighted from a local train bound for Middleboro.

Raymond Blodgett of Avon was instantly killed, and Brooks Elliott, also of Avon, was injured so severely that he died before he reached a hospital. Elliott was put aboard the train from which he had just alighted to be taken to Brockton, but died on the train. Elliott, the son of Dr. R. H. Elliott of Avon, was well known throughout New England as a singer. Blodgett formerly lived in Brockton.

HELD HARVEST FAIR AND WHIST PARTY

The harvest fair and whist party, conducted by the James A. Garfield Relief Corps, 33, in Post 120 hall yesterday afternoon and evening, met with unusual success. The whist party was held in the afternoon, followed by a supper and regular meeting in the evening. Mrs. Alice M. Schofield, president, had charge of the meeting. Two applications for membership were received and announcement made that Inspector Mrs. Carrie Buchanan of Andover will inspect the local corps on Nov. 2.

The following officers had charge of yesterday's affair:

General manager, Mrs. Alice M. Schofield; whist, Mrs. Ada Myrick, chairman; aprons, Mrs. Elizabeth Dexter, chairman, assisted by Mrs. Helen Wyman, Mrs. Agnes Welch and Mrs. Grace Wilkins; candy, Miss Helen Smith, chairman, assisted by Mrs. Mary Bryant; fancy table, Mrs. Alice M. Schofield, chairman, Mrs. Blanche Teague and Miss Mary Brodeur; domestic table, Mrs. Ruth Rhodes, chairman, assisted by Mrs. Margaret Griffiths; supper, Mrs. Ada Myrick, chairman, Mrs. Etta Fullerton, and Mrs. Carrie Guild.

NOVEL BUCKLES

Buckles for pumps increase in size as the season advances. Frequently shirrings of ribbon are used to frame the buckle, particularly on very fancy models.

BRITISH NOTE APPLIES TO ALL SEIZURES

WASHINGTON, Oct. 20.—Representations of the British government to the state department, in protesting against seizure beyond the three mile limit of the Canadian schooner Emerald, held as a liquor smuggling suspect, were of wider scope, it was learned yesterday, than at first known. In addition to dealing with specific case of the Emerald, the British communication presented the view that the recent American executive order limiting prohibition enforcement operations to territorial waters should apply to all previous seizures of British craft where it had not been established as a matter of fact that the vessel was sending contraband ashore in her own boats.

The American answer to this claim that the government's present policy should have retroactive effect and automatically release a considerable number of British vessels seized as smugglers will be deferred until official data as to the Emerald case is at hand. The state department transmitted the British communication to the treasury department today with a request for a statement of the facts of the Emerald seizure, and it may be some days before the state department can reply to the British memorandum.

"MOTHER" JONES POSES FOR SCULPTOR

"Mother" Jones, famous woman labor leader and veteran of scores of strikes, poses at Washington for a bust by Davidson, sculptor for whom Pershing, Wilson, Foch and other celebrities posed.

BRIDAL VEIL FLOUR

THE MEAT OF THE WHEAT

Try it and you'll buy it—always. It's superior to the rest. Made from the highest grade of wheat obtainable, with over half a century of milling experience.

If better flour could be milled we would mill it.

Your Grandmother Used It.

100 LBS. OF PURITY

FRANK W. FOYE CO., Wholesale Distributors
984-988 Gorham St., Lowell, Mass. Tel. 3595

Liggett's

The Safe Drug Stores

TWO STORES

67 Merrimack, St. 3 Central St.

Carton Sale of CIGARETTES

FRIDAY AND SATURDAY

October 20 and 21 Only

200 Camel	$1.36
200 Lucky Strike (20's)	1.36
200 Sweet Caporals (20's)	1.36
200 Chesterfield	1.36
200 Piedmont	1.36
200 Black and White	1.36
180 Lord Salisbury (foil)	1.68
200 Fatima	1.59
200 Omar	1.59
100 Egyptian Straights (20's, 50's, 100's)	1.05
100 Helmar (20's, 50's, 100's)	1.05
100 Turkish Trophies (20's, 50's, 100's)	1.05
100 Murad	1.45
100 Mogul	1.45
100 Melachrino No. 9 (plain or cork)	1.45
100 Natural	1.45
100 Pall Mall (Natural)	2.10
100 Egyptian Deities No. 3	2.10
100 Phillip Morris (Cambridge)	2.10

Week-Ends Only 39c Pound

ORIGINAL SATURDAY CANDY

A delicious assortment of Fruit, Cream and chewy centers. Selling at the rate of one million packages a year because the value is so extraordinary.

Regularly 50c pound

Week-Ends 39c Pound

Chocolate Covered Peppermint Patties

Luscious thick chocolate covered discs, filled with peppermint flavored cream.

October Special 33c Pound

Peter's Milk Chocolate Croquettes

The original. Each disc preserved in silver foil.

October Special 25c Regularly 35c

Liggett's Sweet Milk Chocolate

Rich in food value—delicious eating. Half pound cake.

October Special 25c Regularly 35c

LOW CUT PRICES

Fletcher's Castoria 25c	Palmolive Soap..8c, 4 for 30c
Fellow's Comp. Syrup of Hypophosphites $1.09	Cuticura Soap..19c, 3 for 55c
Pinkham's Vegetable Compound 79c	Woodbury's Soap, 19c, 3 for 55c
California Syrup of Figs..39c	Pepsodent Tooth Paste, 34c, 3 for $1.00
Scott's Emulsion.....38c, 79c	Kolynos Tooth Paste.....21c
Sal Hepatica.....23c, 43c, 83c	Pebeco Tooth Paste, 34c, 3 for $1.00
Bromo Seltzer....23c, 43c, 89c	J. & J. Baby Powder, 17c, 3 for 50c
Wampole's Cod Liver Oil..69c	
Horlick's Malted Milk, 39c, 79c, $2.95	

Week-End FOOD SPECIALS

Friday and Saturday only

	Week-Ends
COFFEE (1 pound) Regularly 45c	2 for 52c
TEA (½ pound) Regularly 60c	2 for 51c
COCOA (½ pound) Regularly 25c	2 for 26c
MAYONNAISE DRESSING Regularly 35c	2 for 39c
CHOCOLATE PUDDING Regularly 15c	2 for 16c
CAKE CHOCOLATE (½ lb.) Regularly 25c	2 for 26c
BEEF CUBES Regularly 30c	2 for 31c
PEANUT BUTTER (10 oz. jars) Regularly 35c	2 for 36c
VANILLA EXTRACT (2 oz.) Regularly 35c	2 for 36c
PURE OLIVE OIL (12½ oz.) Regularly 98c	2 for 99c

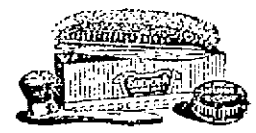

SHINOLA HOME SET

Regularly 60c

Special Price 35c Offer expires October 28

Outfit complete as pictured:

1. Genuine Bristle Dauber—cleans the shoes and applies the polish.
2. Lamb's Wool Polisher—brings a brilliant shine quickly.
3. Box of Shinola Paste.

An Almost Endless Assortment of Shoes for Women

Superb in design — Supreme in value

That Will Please Even The Most Careful Shopper

This Is The Traveler SHOE — Autumn Message

And at prices that will permit you to spend more for the remainder of your new Fall costume than you anticipated.

Traveler's $4 Line

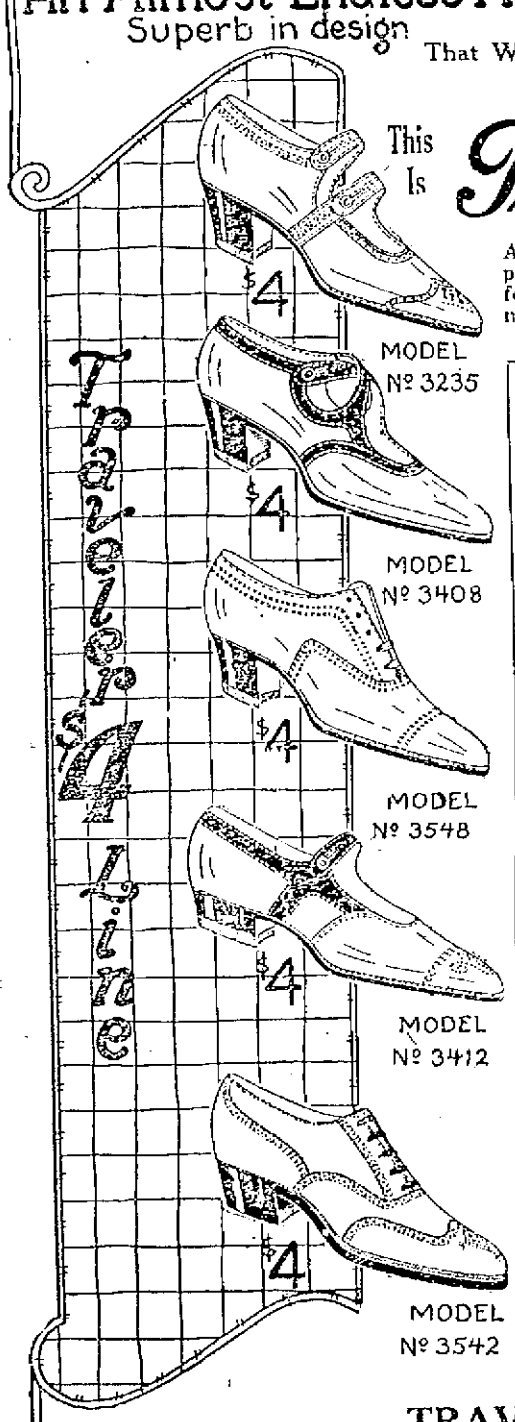

$4 MODEL Nº 3235

$4 MODEL Nº 3408

$4 MODEL Nº 3548

$4 MODEL Nº 3412

$4 MODEL Nº 3542

ALL TRAVELER SHOES $4 AND $5 NOTHING HIGHER

HOSIERY

In all the famous makes including PHOENIX ONYX GORDONS

Ask to see our heavy Silk, Full Fashioned Hose .....$1.95 Pair

MAIL ORDERS FILLED

287 Atlantic Ave., Boston, Mass.

Send for New Fall Style Book

Traveler's $5 Line

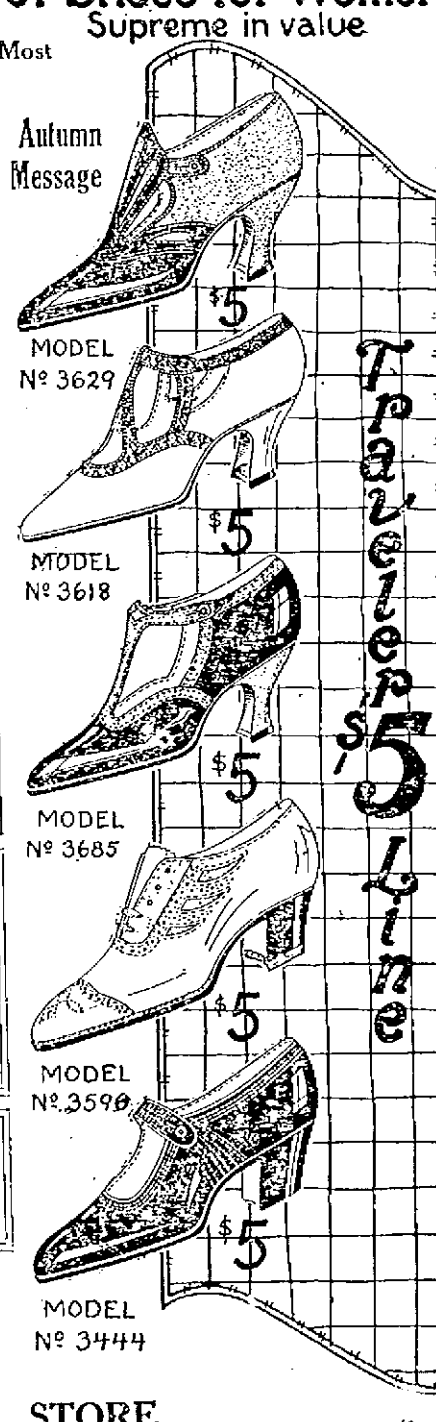

$5 MODEL Nº 3618

$5 MODEL Nº 3685

$5 MODEL Nº 3590

$5 MODEL Nº 3444

TRAVELER SHOE STORE

NEW LOCATION IN LOWELL, 69 CENTRAL STREET

Near Corner of Market St., in the Heart of the Shopping District

M. J. LAMBERT, Manager.

It Will Pay You to Get THE SUN Classified Ad Habit

RIVAL COLLEGE STUDENTS CLASH

Score Injured, One Probably Fatally During Celebration of Football Game

"Gasoline Bombs," Bricks, Clubs, Etc. Used—200 Police Answered Riot Call

LOS ANGELES, Cal., Oct. 20.—More than a score of students at the southern branch of the University of California were injured, one possibly fatally, and at least three seriously early today, when, gathered for a "pajamepho" party in celebration of a football game, tomorrow, they were attacked by 500 students of a rival university. They fought with "gasoline bombs" rags saturated and bottles filled with gasoline, clubs, flats, bricks, torches and other weapons available.

A riot call brought 200 policemen before the fracas could be quelled. The attacking party succeeded in firing a wood pile that had been gathered for the party and the glow caused a fire alarm to be turned in. Several students lay unconscious on the campus when the police ambulances arrived. Southern branch students said they were sure the attacking force was not from Occidental college, tomorrow's opponents on the gridiron.

WILL ADDRESS ADVERTISING CLUB

William J. Fortune of the National Shawmut bank of Boston, who is now in South Carolina and Georgia investigating the Textile situation, will return north in time to address the Lowell Advertising club at its regular weekly meeting on Wednesday, Oct 25, at the Girls' City club. Mr. Fortune is intimately acquainted with business extension and financial advertising for banks, and as the relation between the north and the south in the textile industry is a topic for serious consideration, the first-hand information of Mr. Fortune should prove particularly interesting.

Officers of the Ad club invite members to bring their friends to the meeting. Reservations can be made by card or telephone 480.

WAY TO SLENDERNESS

The slender silhouette is achieved in a number of ways this season, but no way is more popular than the long side panels which cut the breadth about the hips and give a graceful hemline.

CITY OF LOWELL

NOTICE OF HEARING

The City Council of the City of Lowell will give a public hearing at its room, City Hall, Monday, Oct. 23, 1922, at 8 o'clock p. m., on a petition signed by Charles S. Proctor, et al.

That a fire station or engine house be constructed in the Oaklands district and equipped with proper fire apparatus. By order of the City Council.

STEPHEN FLYNN, Clerk.

Oct. 20, 1922.

COBURN COBURN

LOWELL FIRE EXTINGUISHER

The moment its extinguishing fluid encounters heat, a volume of heavy gas is formed.

This gas, which is heavier than air, settles down over the blaze, shutting off the supply of oxygen from the flames and literally suffocates the fire.

$14.50

Get quality prices.

C. B. COBURN CO.

63 MARKET ST.

Free City Delivery

COBURN COBURN

IF YOU WANT TO BUY, SELL, RENT OR EXCHANGE ANYTHING TRY A SUN CLASSIFIED AD

BOSTON LADIES' OUTFITTERS—Store Ahead!

A REAL SALE!

Don't Forget the K. of C. Carnival Oct. 23, 24, 25

We are doing the greatest business in our history. Now we are going to break all records. Thru fortunate purchases we are able to give the Ladies of Lowell and vicinity greater values than ever before. Far greater values than any other store in New England. Right now at the beginning of the season comes this opportunity to save money on high grade apparel. Sale started Today. Come Early. Quantities are limited. Unusual Savings.

EVERY STORE HAS ADVERTISING — THIS STORE HAS THE GOODS

5000 MORE HANDSOME USEFUL SOUVENIRS FREE FRIDAY AND SATURDAY

STYLES FOR ALL

COME AND SAVE

LOWELL'S GREATEST

COAT SALE

NEW WINTER COATS, CAPES, WRAPS, COATEES

The most wonderful assortment of high grade coats ever offered in Lowell at anywhere near these low prices considering the style and quality of these coats. **Coats for Juniors, Misses, Women and Stylish Stouts. Stylish Fur Trimmed Models. Fur trimmings are Squirrel, Fox, Wolf, Raccoon, Beaver, Skunk and Opossum.**

Materials are finest soft pile fabrics: Ormandale, Bolivia, Britannia, Jerina, Arveela, Mandonna. Every new fashionable color is here.

Some are smart tailored styles, others are richly embroidered and trimmed with tassels and fringe. New mandarin sleeves—every style feature is present. Don't buy your new coat until you see these wonderful values—**FRIDAY AND SATURDAY.**

$22.50 $32.50 $47.50

The largest assortment of stylish models in Coats, Capes, Wraps, combining warmth and style, shown in New England. Prices from ..... **$15.00 to $175.00**

Fashion's Newest

DRESSES

Just the Dresses for Women and Misses who want something better and different, at prices that cannot be duplicated elsewhere, compatible with quality, workmanship, style.

Models for every occasion. **Drapes, panels, blouse, side effects, novelty sleeves and collars.** Dainty touches of embroidery and beading. Navy, black, brown and new Autumn colors. **Poiret Twills, Canton Crepes, Tricotine, Flat Crepe, Laces and Combinations.** Sizes and styles for Juniors, Misses, Women and stylish stouts. Unusual at **$14.50 and $22.50**

EXCLUSIVE DRESSES

A remarkable showing of exclusive Parisian Models, in the finest imported materials. They are different than anything ever shown in Lowell. Prices ..... **$35 to $100**

Custom Tailored

SUITS

The popular new long coat models, new box coats, blouse effects and other stylish creations. Every suit is handsomely silk lined. Some are fur trimmed, others extremely tailored. Sizes for all, including stylish stouts. **Navy, black and brown predominate. Finest Fashionable Materials.** Remarkable Values at

$24 and $31

Big Values in HOSIERY

New Fall Silk and Wool Fancy Ribbed stockings, in all the popular colors, reinforced heels and toes, all sizes. Quantity is limited. Every pair perfect. While they last **75c**

Full Fashioned Heavy Thread Silk Stockings in the **Famous "Tryplex" Brand** and **Klosfit** glove silk, fancy drop stitch styles, with pointed heels and fancy colored tops. All sizes. All colors. While they last **$1.97**

UNDERWEAR

Dainty Chemise and Gowns in very fine batiste, with effective embroidered motifs, silk ribbon trimmed, bodice and built-up styles; over twenty pretty styles. All sizes..... **95c**

Handsome Silk and Philippine Underwear at lowest in Lowell prices.

(Second Floor)

"Cousin Cy"

Dere Cuzins:—I want you all to come to my Surprise Basement Friday and Saturday because the bargains are wonderful. With love to all,

"COUSIN CY."

Ladies' House Dresses in Percale and Gingham Sizes to 52. Tie-back styles, all colors. They go at **69c**

Warm Fall and Winter

COATS

You will wonder how it is possible when you see these wonderful, stylish warm coats. Many are fur trimmed. Novelty pockets and belts. Many are silk lined. Materials are: **Plaid-back Woolens, Herringbone Mixtures, Overplaids, Velours, Double-face Cloths. All colors. All sizes.** Materials alone cost more than our low price.

$8.80 $11.80 $14.80

167 Handsome New

DRESSES

New Fall Styles in Poiret Twill, Tricotine, Satin and Silk Lace. Beaded, embroidered and novelty trimmings. **Navy, Brown, Black. All sizes to 44.** Unusual values at our special low price. Come early if you want one.

$9.90

LADIES' FLANNELETTE NIGHTGOWNS—Well made, cut full. Regular and extra sizes **95c**

LADIES' FLEECE LINED UNION SUITS—Ankle length, sizes to 46 ..... 95c

CHILDREN'S FLEECE LINED DRAWERS AND SHIRTS—All sizes 49c

GIRLS' FINE GINGHAM SCHOOL DRESSES—All colors. All sizes 85c

New Corduroy Bathrobes—Very well made, silk twist sashes, cut full and roomy. new pockets, all colors. All sizes. Special at..... **$2.97**

Ladies' Wool Serge Dresses—New styles, well made, embroidered, beaded and braid trimmed. Navy, black, and brown. Sizes 36 to 44.... **$5.00**

Some Wonderful Values

STYLISH HATS

The Largest Assortment of Fascinating Hats Ever Shown in Lowell.

If you want something different and stylish at lower prices you will find it here. **Panne and Lyons Velvets** are the materials, also new gold and silver cloths. Large hats, small hats, off-the-face hats, stylishly trimmed with feathers, vulture, metallic ornaments and ribbons. Every new color. It is impossible to justly describe these wonderful hats. Specially priced **$5.00**

150 pretty new hats in fine Velvet, effectively trimmed with feathers and dainty ornaments. All the new colors. While they last **$2.00**

(Second Floor)

GIRLS' COATS

The newest styles. Here's the opportunity every mother has been waiting for. Big roomy coats with raglan sleeves, belted models, four pocket styles, fur collars and plain trimmed. **Chinchillas, Velours, Tweeds. Double-face cloths. Plaid backs.** All the new colors. Sizes 2 to 6 and 7 to 14.

$4.97 $7.50

GIRLS' DRESSES

Wool Serges, Poiret Twill, Jersey and Velvet are the materials in the latest styles. Sizes 2 to 6 and 7 to 14. Specially priced.. **$4.97 Up**

Blouses and WAISTS

Hundreds of pretty fall styles in Georgette Crepe, Satin, Crepe de Chine and Lace. Paisley designs, matelasse effects every new style featured, trimmed with lace, beads and embroideries. All the new colors. All sizes. They are specially priced Friday and Saturday

$2.97 and $4.97

Dainty Tailored Waists

Pretty styles in Dimity, Voile and Batiste, effectively lace trimmed, embroidered and tailored. Peter Pan styles, with novelty cuffs. All sizes. An unusual offering at **95c**

COSTUME SLIPS

The popular thing to wear with the new dresses in fine sateen and silk lingette, all the dark shades, all sizes—

$1.97

MIDDIES AND BLOOMERS

Just the thing for gym—fine serge and flannel in the wanted colors. All sizes.

$1.97

BOSTON LADIES' OUTFITTERS

94 MERRIMACK ST. "Store Ahead" 45-49 MIDDLE ST.

New Sweaters

All the new slip-on effects in all colors, new navajo effects and woolly styles, the new Mugsy collar sweater, all sizes. Best values in town.

$1.97 and $2.97

ANTI-LYNCHING BILL PASSAGE URGED

The passage of the Dyer anti-lynching bill was urged at the meeting of the Andover and Woburn alliance of the Woman's Home Missionary association, held yesterday at the Eliot-Union church with more than 250 delegates present. The principal speaker was Miss Ono Evans, field secretary of the Woman's Home association of Boston, whose topic was "The Trend of the Races," taken from a book of the same name written by George E. Haines, a graduate of Fiske university.

The speaker declared that Mr. Haines "was a type symbolizing the heights to which members of the colored race could rise when they have the mentality." The first honor to be a woman banker rests, the speaker said, with a colored woman, pointed out as "the vanguard of the colored race."

Forty Congregational churches were represented at the afternoon conference. Dinner was served by a capable committee at noon, those in charge including Mrs. C. N. Childs, Mrs. Walter Adams, Mrs. Millard Davis, Mrs. L. A. Olney, Mrs. E. W. Pease, Mrs. Samuel Slack, Mrs. James Cameron, Mrs. Carlson, Mrs. Pinkham, Mrs. Howe and Mrs. George Holden.

Will Discuss Street Railway Matters at Hearing

Continued From Page 6

by 150 residents of Belvidere and the Oaklands, asking for the erection of a firehouse in that district and requesting a public hearing on the matter.

On motion of Councilor McMenimen, it was voted to hold such hearing on Monday night next at 8 o'clock.

Acting upon a report of the committee on claims, the council voted to pay claims against the city for alleged personal and property loss totalling $1575.36. The largest single payment involved was that recommended for Police Officer John Hickson, for $600 for loss of pay due to injuries sustained while on duty on July 20, 1918.

Many Claims Allowed

The petitioners to whom claims will be paid are the following:

John Hickson, F. L. Brown, Rose May Coleman, Cyprien Delisle, Walter Gibson, Luke H. Kelty, James P. McCann, Thos. E. O'Day Co., Levi T. Steeves, John T. Lorigan, J. H. Flood, J. Butler Goodell, Patrick A. Grady, John J. McNabb, C. A. Monahan, Victor Salois and Agnes T. Slack.

Considerable argument ensued over three petitions for building permits in residential districts.

Councilor Gallagher did not believe it was the council's duty to conduct hearings on such petitions when such are accompanied by satisfactory statements from more than three-fourths of land owners in the vicinity involved.

He moved the superintendent of buildings be instructed to use his own judgment in the matter of issuing permits in residential districts, whenever the applications comply with the zoning ordinance.

Councilor McMahon spoke at length in favor of granting one of the petitions presented, and Councilor Adams expressed the feeling that in the majority of cases the building superintendent may easily settle the proper course by using his own discretion.

Councilor Sadlier said he believes the superintendent has used good discretion in all instances and has withheld permits several times when he was in doubt.

Councilor Gallagher's motion passed. The petitions will be taken up by committee on licenses.

The Broadway Social and Athletic club was granted permission to erect a monument at the junction of Broadway and Willie street.

An order for payment of additional land damages involved in a taking in First street was questioned as to correct amount by Councilor Gallagher, who stated he believed the county-taking charges also were included.

Routine Orders Adopted

An order for a sewer in Park avenue was adopted, as was one for two catch basins at Waverly and Hoyt avenues. Other orders adopted were: Sewer drain across Wentworth avenue; catch basin on southerly side of Varnum avenue; to lay out and accept Maryland avenue.

President Bagley read a communication from Lowell post, 37, American Legion, asking the council to inform the Eastern Massachusetts Street Railway Co. of the dedication of Merrimack square as Lieut. Paul T. Kearney square, and to request that company to change its car signs to conform to the dedicated name.

On motion of Councilor Gallagher, the city clerk was directed to publicly notify persons interested of the dedicated designation.

More Lighting Extensions

A resolution presented by Councilors Sadlier, Queenan and Moriarty asked the consideration of the public service board to proposed white way extensions in Gorham street from Summer street to Mann square; in Central street, from Appleton to Charles street, and in Dutton street, from Merrimack street to Market street.

The American Legion asked permission to change the names of the following squares and street intersections: Tower's corner, George Francis H. Rogers square, in honor of the man who lost his life when U.S.S. Jacob Jones was torpedoed on Dec. 6, 1917; junction of Saratoga, Gorham and Carlisle streets, William Joseph Molloy square, who was killed in action June 22, 1918; junction of Gorham, Thorndike and Central streets (Davis square), William Gallagher square, in honor of man who was killed in action Oct. 7, 1918.

On motion of Councilor Sadlier the Legion was granted the permission.

Pres. Bagley's voice gave way under the strain of reading a heavy stack of wire attachment petitions, and Councilor Chadwick was pressed into service.

New Planning Board Ordinance

A revised planning board ordinance, presented by Councilor Adams, was read and ordered advertised.

There were no remonstrants to a petition of Arthur Roux to move a building in Varnum avenue.

On request of Attorney John T. Matterson, the council voted a release on a lot of land once sold by the city for taxes and now in process of sale to another person. Attorney for a local bank did not care to pass the necessary papers until such a release had been voted, holding that a proper release had not been previously made.

The following petitions for pole locations were received, read and ordered for hearing on Nov. 2: Lowell Electric Light Corp., one pole in Worthen street; New England Tel. & Tel. Co., two poles in Blossom street, two poles in Ina street, two poles in Stanley street and to re-locate one pole in Tenth street.

Claims for damage to automobiles filed against the city by David B. Kinghorn and F. A. Finnerty and one for damage to personal property by Benjamin F. Welch, were referred to city solicitor and committee on claims.

More Work for Public Service Board

The following petitions were referred to the board of public service: Oscar P. Ellis, for edgestones in Ellis court and to change name to Ellis avenue; Edward Gallagher, to accept sidewalk in Rogers street; John C. Bourke, sidewalk of edgestones and cinders at 483 Stevens street; Abraham Wolff, to accept sidewalk in Chelmsford street; Charles W. Johnson, for sidewalk of edgestones and cinders, 457 Stevens street; Michael J. Murphy, et al, that Lawrence street be smooth-paved from Wamesit to Church streets; A. J. Stern, et al, that Temple street be repaired; Edouard Boucher, for catch basin in Avon street.

Petitions to conduct business enterprises in residential districts were received from Mina Wilden, 22-24 Lundberg street; John J. Henry, 368-370 Fairmount street; Albert J. Goyette, 43 E street, and Arthur J. Roux, 54 Mammoth road. To each petition was attached names of owners of more than three-fourths of the land comprising each district involved, signifying willingness that permission should be granted.

Because of court action now in process, the council took no cognizance of the mayor's fourth removal of the board of election commissioners and the commission's demand for hearing.

The public safety committee reported favorably on a petition for six poles in Walnut street. Councilor Sadlier, as chairman of the committee, moved passage, but the motion lost, inasmuch as no report had been received from the board of public service.

For Public Hearing

Councilor Adams introduced an order asking for a public hearing on local street railway affairs next Monday night, Oct. 23. The councilor specified a waiting room and a reduced rate of fare. It was so voted.

The council passed a vote requesting the city solicitor to present a statement in writing relative to the chances of placing the question of pensioning of city laborers on the state election ballot as a referendum.

Adjourned at 10.15 o'clock.

PEACEDALE BLUE SERGES

REMEMBER THE K. OF C. IN THE WAR. SUPPORT THEIR CARNIVAL.

Peacedale Worsteds of Rhode Island

15-oz. Weight

These goods bought last week direct from a commission house, whose name I promised not to mention, lower in price than anything I have seen in four years—lower in price than any buyer of woolens can purchase them a month from today.

No other tailor or clothier in New England today can talk about an all wool Blue Serge Suiting, 16 oz. in weight, under $32.50 to $35.00, and I contend these fabrics compare very favorably for quality and merchandise with suits around $37.50.

For a limited time—the merchandise offered in this Fall display is very exceptional—a small deposit is all that is necessary—the balance payable when you need the garment. Many of these styles are now displayed in my windows. Be sure to see them, for this is an opportunity to effect a very considerable saving.

Suit to Order

Genuine Peacedale and Wanskuk Serges, 15 oz. in weight on which are the original tickets at a price of $25

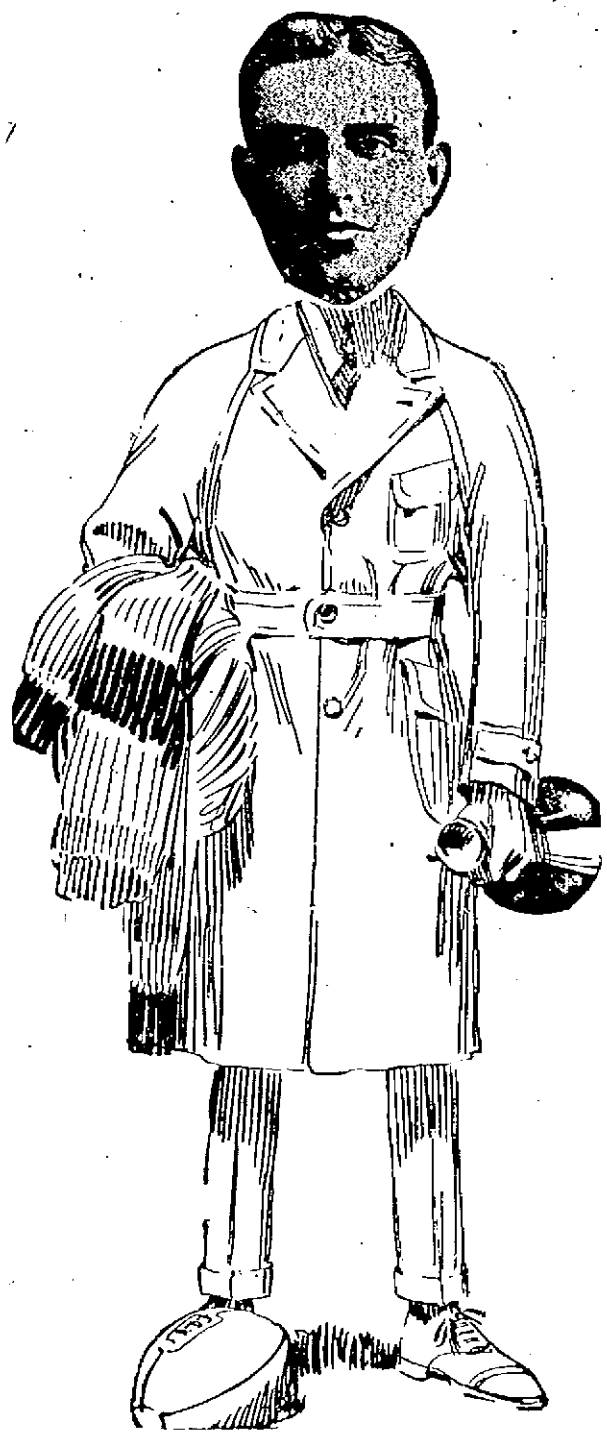

Advance Overcoat Sale

$40.00 Overcoat Special to Order, $25.00

There is a tremendous big assortment of fine double all wool fabrics at this special price.

There are the new blanket backs, blue and black, Meltons, Boucles, Gilbert plaid backs in browns, greys and bottle green, shaggy effects and many other weaves in a vast assortment of up-to-the-minute shades and patterns. I will tailor your choice into any style you please. Fit will be guaranteed.

I CONSIDER THIS A $40 VALUE. MADE ANY STYLE FOR $25

Incidental to this sale, I also wish to formally invite my customers and the general public to visit my store and see the new styles that the fashion experts and leading designers declare are correct and proper for this season.

I have on display several ready-to-wear model Overcoats just completed in my own workshops, made in the latest models for this season. Coats for the young sporty man and the conservative dressers. I make these up in the dull months of August and September, for window display, or any man can purchase one who cannot wait to have a garment made. I find them most convenient when a customer is in doubt as to what style overcoat would please him best. He tries on these different models, tells the designer which one he likes, and we cut and tailor him the garment he wants. No obligation to buy. We will be glad to give you any information you may desire.

Ready-to-Wear Overcoats

Made in the dull months of August and September. All sizes in different styles. Custom tailored garments as low as

$17.50

MITCHELL, The Tailor

21 Central St., Lowell
Formerly Harrisonia Hotel

TOO MUCH MEAT HURTS KIDNEYS

Take a Glass of Salts to Flush Kidneys if Bladder Bothers You

Eating too much meat may produce kidney trouble in some form or other, says a well known authority, because the uric acid excites the kidneys, they become overworked; get sluggish; clog up and cause all sorts of distress, particularly backache and misery in the kidney region; rheumatic twinges, severe headaches, acid stomach, constipation, torpid liver, sleeplessness, bladder and urinary irritation.

The moment your back hurts or kidneys aren't acting right, or if bladder bothers you, get about four ounces of Jad Salts from any good pharmacy; take a tablespoonful in a glass of water before breakfast for a few days and your kidneys may then act fine. This famous salts is made from the acid of grapes and lemon juice, combined with lithia, and has been used for generations to flush clogged kidneys and stimulate them to normal activity; also to neutralize the acids in the urine so that it no longer irritates, thus often ending bladder disorders.

Jad Salts cannot injure anyone; makes a delightful effervescent lithia-water drink which millions of men and women take now and then to help keep the kidneys and urinary organs clean, thus often avoiding serious kidney disorders.—Adv.

Easy Credit

INCOMPARABLE VALUES!
ELASTIC PAYMENTS!
Special Offering
MEN'S SUITS and OVERCOATS
$25.00 and $29.50

Excellent, all-wool and worsted fabrics, in attractive new patterns. Not just a few at these prices, but a tremendous stock in all sizes and in a wide range of color effects.

SHOES and HATS
Newest Fall Styles

FURS—MILLINERY

Extra Specials

DRESSES.....	$16.50 up
Women's SUITS	$32.50
Women's COATS	$19.50
Boys' SUITS....	$ 8.50

THE CÆSAR MISCH STORE
ALEXANDER STRAUSS, INC.
220 Central St.

Away Goes Eczema

Peterson's Ointment

"One day a druggist told me," says Peterson, "that Peterson's Ointment was the best remedy he sold for eczema. But you'll never make any money on it," he added, because it heals so quickly that only a little ointment is used." All druggists, 35c, 60c, $1, $2.50, $5.—Adv.

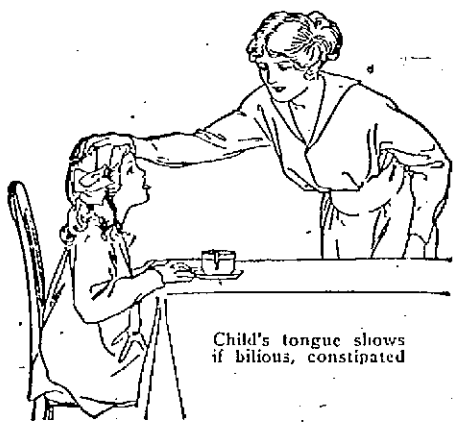

Child's tongue shows if bilious, constipated

MOTHER, CLEAN CHILD'S BOWELS WITH "CALIFORNIA FIG SYRUP"

Even Cross, Feverish, Sick Children Love its Taste and it Never Fails to Empty Little Bowels

Hurry, mother! A teaspoonful of "California Fig Syrup" today may prevent a sick child tomorrow. If your child is constipated, bilious, fretful, has cold, colic, or if stomach is sour, tongue coated, breath bad, remember a good liver and bowel action is often all that is necessary.

Ask your druggist for genuine "California Fig Syrup." It never cramps or overacts. Full directions for babies and children of all ages are printed on each bottle. Say "California" or you may get an imitation fig syrup.—Adv.

COLDS

"Pape's Cold Compound" Breaks a Cold in Few Hours

Instant Relief! Don't stay stuffed-up! Quit blowing and snuffling! Take "Pape's Cold Compound" every two hours until three doses are taken. The first dose opens clogged-up nostrils and air passages of head; stops nose running, relieves headache, dullness, feverishness, sneezing. The second and third doses usually break up the cold completely and end all grippe misery.

"Pape's Cold Compound" is the quickest, surest relief known and costs only a few cents at drug stores. Tastes nice. Contains no quinine. Insist upon Pape's.—Adv.

OUR BOARDING HOUSE

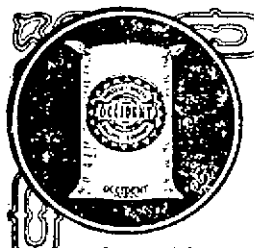

Costs More —Worth It!

Why eat bread made from ordinary flour when only a few cents more gives you—

OCCIDENT

The Guaranteed Flour

Its extra cost means extra goodness in your baking.

GEO. E. PUTNAM & SON
Wholesale Distributors, Lowell, Mass.

URGES LIFE SENTENCE FOR "CHAIN MAN"

OMAHA, Neb., Oct. 20.—Fred Brown, known as the "chain man" and whose sensational escape from authorities and posses of two states last summer gained him nation-wide publicity, was convicted yesterday by a jury in the county district court of kidnapping with intent to commit criminal assault.

The jury recommended life imprisonment as his penalty.

The 20-day flight of Brown before possemen, airplanes, automobiles and bloodhounds and his subsequent capture June 17 last, was one of the greatest man hunts in the annals of Nebraska's history.

The flight and search began on the evening of May 28, when Mrs. Jean Jenkins and Miss Kathryn McMaman were found in chains in Brown's shack near Benson, a suburb. The women told officers that when they were captured by Brown he took them to the shack, fastened them in chains, put them in a hole under the shack and attacked them.

GOVERNMENT SCHOOLS

PAGOPAGO, American Samoa, Oct. 20.—Nineteen schools now have been established by the island government of American Samoa. The religious denominations still continue their schools long since established in every village. The children above six years of age attend the government schools, which close at midday, and then they attend the mission schools in the afternoon and evening.

To Build Huge Bridge

Continued from Page 11

foundations. The New York terminal is in almost a direct line with the Queensborough bridge across the East river to Long Island, which will make a direct line of travel from New Jersey to Brooklyn.

The cable towers, each covering an area at the base 200 by 400 feet, resting upon eight caissons 80 feet in diameter, will be of steel skeletonry enclosed in masonry, not only for the esthetic value of the stone but to protect the steel against the weather. The masonary would cost less than the ever increasing cost of keeping the exposed steel work painted.

Corrosion is the greatest enemy of steel in this climate; nature is forever trying to change steel back to its ancestor, iron. Therefore the protection from the weather. The painting of the Firth of Forth bridge requires a perpetual force of 30 painters year in and year out. After reaching one end of the bridge in from three to four years, the painters return to the other end for the next coat, to save the structure from corrosion. In the Hudson river bridge that force of men would have to be ten times larger, the expense of maintenance would be enormous; but with the steel protected there would remain only 8 per cent exposed to the weather.

The four cables which are to bear the burden of the great weight will be 12 feet in diameter. They will be protected by bronze shells.

The floorway will be in two decks, the upper carrying the promenades, four surface tracks, and a roadway two and one-half times the width of Fifth avenue. The upper deck will form a fire-and-waterpoorf roof over the lower deck, which will provide 12 railroad tracks, each capable of carrying the heaviest trains and locomotives.

The greatest weight which the towers and cables will have to carry will be the 400,000 tons of the suspended spans; compared with this the live loads will be inconsiderable.

The bridge will ordinarily never be called upon to carry at one time more than one-fourth the density and maximum loads for which it was designed; but it was necessary to provide for a transportation capacity and trackage about equal to that of all four highway bridges over the East river combined. If passed through tunnels that amount of traffic would require 30 tunnels under the river, in addition to the present 16 rapid transit and railroad tunnels now existing.

The passenger traffic available over the North river bridge was estimated in 1920 at 40,000,000 a year; for the year 1940 the estimate is 200,000,000, not including the 100,000,000 passengers who are using the six existing tunnels under the North river. In 1940 it is estimated there will be 25,000,000 vehicles passing over the bridge yearly.

The grades over the bridge would be less steep than they would have to be in any sub-river tunnels at this point.

The materials will be of higher grade than those used at present in any construction. The steel called for in the towers will be 50 per cent stronger than the steel used in standard structural work. The special high grade steel of the eyebar chains will be 100 percent stronger than standard steel.

At the time the bridge was first planned the time of completion was reckoned at 10 years, but this has since been changed to 15 years.

10¢

IF SICK, TAKE "CASCARETS"

Clean Your Bowels! End Headache, Biliousness, Colds, Dizziness, Sour, Gassy Stomach

To clean out your bowels without cramping or overacting, take Cascarets!

You want to feel fine; to be quickly free from sick headache; dizziness, biliousness, colds, bad breath, a sour, acid, gassy stomach, constipation.

One or two Cascarets, anytime, will start the bowles acting. When taken at night, the bowels work wonderfully in morning.

Cascarets never sicken or inconvenience you next day like pills, calomel, salts or oil.

Children love Cascarets too. 10 cent boxes, also 25 and 50 cent sizes. Any drugstore—Advt.

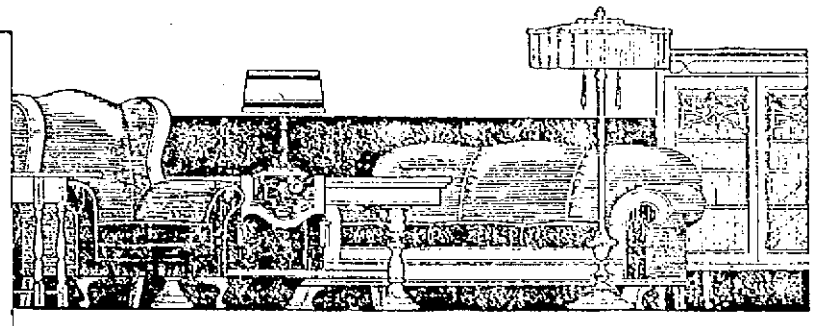

For Charm in the Home

Furniture is the real foundation upon which a beautiful home is built and it is not necessary to make any large expenditure to achieve that effect of charm and beauty that everyone wishes. In fact, you can add a piece or two here and there in the various rooms in your home without extravagance and yet make each room look entirely different. Right now, with the new Fall styles on display, is the very best time to make your selection.

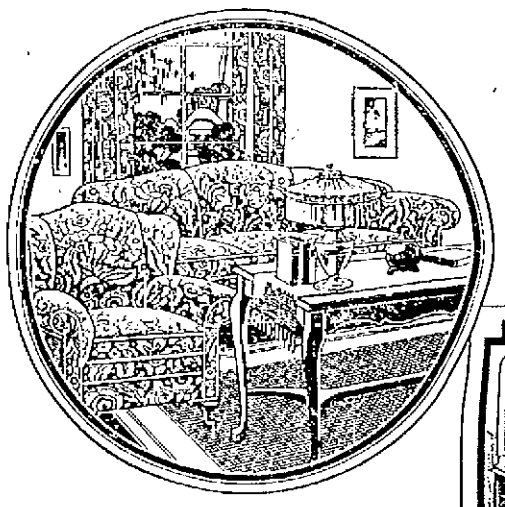

Furniture for your living room can be selected to suit your own individual requirements and taste. Every piece guaranteed. Three-piece Suites ..... $125 Up

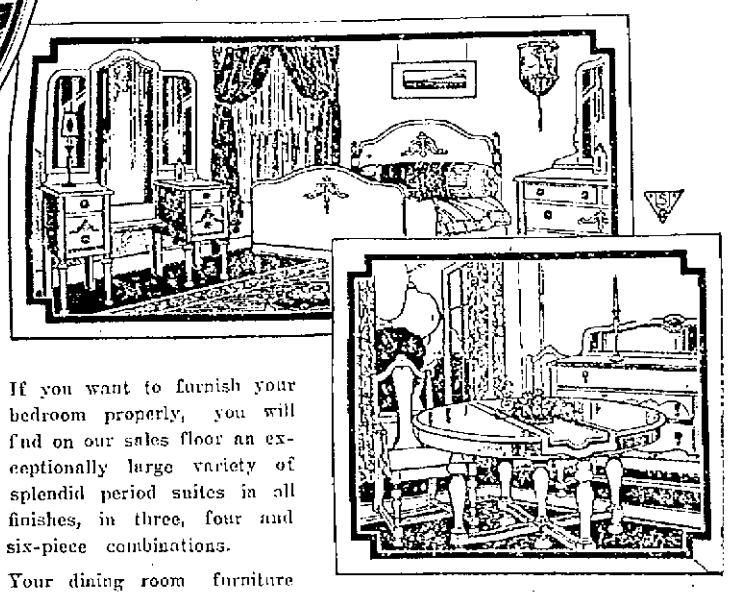

If you want to furnish your bedroom properly, you will find on our sales floor an exceptionally large variety of splendid period suites in all finishes, in three, four and six-piece combinations.

Your dining room furniture can also be selected from the largest showing of complete period suites in the city. Suites $90 Up

If you choose your new furniture during the month, not only will you have the opportunity to secure it at a discount, but also you will have the full benefit of the advisory counsel and helpful suggestions of a corps of skilled men who have made furniture a real study. We have assisted hundreds and hundreds of young couples to beautiful, well furnished homes and effected a real saving for every one of them. Drop in and talk over your plans with us. We can do the same for you.

Oak, Walnut and Mahogany Suites.....$100 up
Buffets ..... $45.00 up
Tables $15.00

Glenwood Ranges

MAKE COOKING EASY

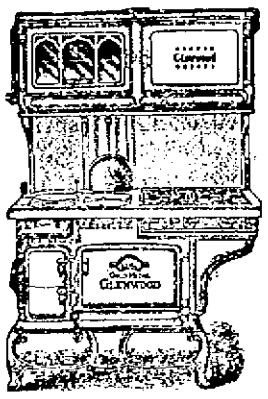

In furnishing your kitchen it is an important thing to buy only standard well known merchandise that will give life-long service. You can furnish your kitchen complete here with full assurance that everything you buy will measure up to the highest standard of value and quality. The Famous Glenwood Ranges are being sold by us $5.00 down and $2.00 weekly during this month.

Open An Account

It is not necessary to pay cash for your complete home outfit to take advantage of this offer. A small deposit reserves your purchase for future delivery and you can arrange to pay the balance at your convenience.

GEORGE A. GOOKIN, Pres. FRANK W. GOOKIN, Treas. ELIZABETH L. GOOKIN, Sec.

M. F. GOOKIN CO.
Incorporated
35 MARKET ST.
Opposite Police Station

ROSE JORDAN HARTFORD

Up One Flight. 212 Merrimack St. Opp. St. Anne's Church

Hundreds of Trimmed Hats

THAT COMBINE STYLE WITH OUR POPULAR PRICES

New Metal Brocade Dress Hats
New Flower Trimmed Hats
New Felt Hats
New Silver Lace Dance Hats

New Ostrich Trimmed Hats
New Matrons' Hats
New Embroidered Velvet and Ribbon Trimmed Duvetyn Hats

FOR LITTLE GIRLS—3 Up to 16 Years.

New Sport and Tailored Felt Hats ..... $1.98 and Up
New Velvet Hats, latest trimmings ..... $3.98 and $4.98

300 EXCEPTIONAL HATS ..... $7.50 up to $20

No Two Alike—Each a Style Creation—Every Hat Worth Dollars More

FOR DINNER WEAR

The object of this hat is not to provide ventilation but to make an interesting setting for a pretty face. It achieved what it started out to do, you'll note. To a crown of black velvet is joined a brim of fashionable width composed of a coarse mesh of chenille. It is designed for restaurant or dinner wear, and is the ideal accompaniment for a sleeveless frock of black velvet.

COUPON

Worth 25 Cents

By presenting this Coupon at our store within 10 days, you will receive a large 50c size glass jar of Camphorease for only 25 cents.

CAMPHOREASE

The well known improved scientific preparation containing gum camphor, menthol crystals, etc., is used and recommended by thousands of people as being without an equal for Chapped Hands, Itching, Eczema and Cold in head. It is also excellent for men to use after shaving. Bring this Coupon to our store. It will save you 25 cents.

P. N. Brunelle, Druggist

33 East Merrimack St.

Owsley Head of the Legion

Continued from Page One

last night, both state and sectional, but few of them were reported to have ended in any agreement. Both the southern and western gatherings are said to have broken up hopelessly disagreed and even state delegations were reported in many cases to have been widely split.

It was believed by many of the delegates early today that of the candidates mentioned the fight had simmered down to a race between William F. Deegan of New York; James K. McQuigg, former adjutant general of Ohio and Alvin M. Owsley of Texas.

The women of the American Legion auxiliary will conclude their sessions today after listening to reports of committee and the nomination and the election of officers for the ensuing year.

The representatives of the veterans of eight of the allied nations today made their plea to the American Legion to help them end war for all time.

PEACE CONFERENCE AT LAUSANNE NOV. 13

PARIS, Oct. 20. (By the Associated Press.)—The near eastern peace conference date has been tentatively set for Nov. 13, at Lausanne. The preliminary conference which it had been proposed to hold today, in London, was abandoned after France had refused to approve of London as the meeting place.

Whether the conference proper will have to be further delayed depends upon the British political situation. France is urging the necessity of holding the meeting as soon as possible because the Turks are becoming daily more restless, officials say, and will not regard the allied promises as definite until the peace meeting is actually under way.

Lowell Man Found Guilty

Continued from Page One

Robert Clifford, a local young man, who died almost instantly following a crash between a machine which he was driving and one operated by the defendant.

The accident occurred on June 21 on the Aiken street bridge in the late afternoon. According to the evidence submitted in the case, Mr. Guilmette was carrying home two of his employes. He was going in the direction of Centralville. Mr. Clifford was coming in the opposite direction, when the two machines crashed at a point described as the second span of the bridge from the Centralville side of the river.

The case attracted widespread attention because of the popularity of the young man and the circumstances which led to his untimely end. Following an inquest and hearing in the district court, probable cause was found for holding Mr. Guilmette for the grand jury session. He was indicted by the grand jury and his case was brought to trial this week.

The case opened on Wednesday, during which time most of the government witnesses were heard. After a session that took up most of yesterday morning arguments were presented to the jury. The jury went out about 3 o'clock and as court had adjourned for the day when a verdict was reached the finding was returned sealed.

The jury returned this morning and the results of its deliberation were make known to the court. After hearing the findings Judge Hammond continued the case for sentence until one week from Monday.

Won for Her—Giants' Pitcher Won as His Fiancee Looked On

MISS ANNA N. REIDY

By N.E.A. Service

WORCESTER, Oct. 13.—The strategy of John J. McGraw, leader of baseball's champion Giants, reached even to the heights of romance.

Never mind what the baseball experts say: here is the real truth of the strategy McGraw employed in winning the first game of the world series in New York.

Just before the game Wilfred Ryan, one of the Giants pitchers—known to the fans as "Rosy" Ryan—took Manager McGraw over to a box and introduced him to Miss Anna N. Reidy, of Worcester.

"Our engagement was announced recently," said Rosy.

That ended that. But at the beginning of the eighth inning, with the Yankees holding a 2-0 lead, McGraw decided to pin his slipping faith to cupid.

"Ryan, go in and win that game," he ordered. "And don't let me catch you disappointing that sweetheart of yours over there in the box! She expects you to win—and so do I."

What could a felow do in a case like that? Win, of course. That's what Ryan did. He struck out two Yanks, including Babe Ruth, and then the Giants made three runs in that inning, and Ryan got credit for winning the game.

GIVEN AWAY FREE

Every woman who purchases a Fur Coat SATURDAY will be given her choice of a beautiful Dress, Cloth Coat or Suit, absolutely free.

FUR COATS

Offered for Saturday Only in a PRICE SMASHING SALE

More Fur Coats to be sacrificed. These are large sweep, long line models; gorgeous brocaded lining. A wonderful buy at twice the price. For SATURDAY only.

Trimmed Coats, 40 Inches Long. For This Sale Only $129.50

Our sales have exceeded all previous records, and the reason is phenomenal values at extraordinarily low prices.

A Deposit Will Hold Coat Until Wanted

WE SELL RETAIL AT WHOLESALE PRICES

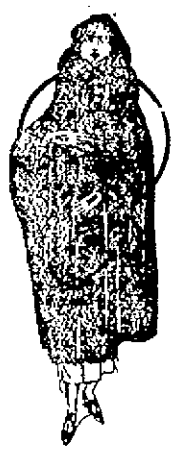

PLAIN CAPES $99.50

Dealing Always in Only the Finest Quality of Furs, and Buying Only the Most Beautiful Skins, We Now Offer More Luxurious Coats, Made from the Choicest of Rare Pelts, at Unheard of Prices.

The Largest Upstairs Furriers In New England

Our Two-Year Guarantee Covers All Fur Coats

FOURTH FLOOR Take Elevator

Klaff and Mack FURRIERS HILDRETH BLDG.

ROOM 417 Take Elevator

New York Boston Lowell Buffalo

LOWELL BRANCH

Boston Wholesale Millinery Co.

RETAILERS, WHOLESALERS AND MANUFACTURERS

90 Merrimack Street THIRD FLOOR UPSTAIRS

Attention Ladies!

GREAT MILLINERY CLEARANCE SALE

Friday and Saturday, Oct. 20, 21

Thousands of dollars' worth of Newest Millinery will be sold at Less than Cost. Don't fail to take advantage of this sale.

SALE

FELT SPORT HAT $1.89

POLISHED PLUSH SAILORS, IN BLACK BROWN AND NAVY AND BEAVER. $1.69

SALE

100 TRIMMED HATS— $3.00 to $4.00 values $1.00

POLISHED PLUSH SAILORS— $3.00 value $1.69

FELT SPORT HATS AND ANGORA HATS— $3.00 value $1.89

100 TRIMMED HATS—Including Children's— Values to $6.00 ..... $2.96

SPECIAL LOT NEWEST HAT FRAMES ..... 25¢

FLOWERS—FANCIES—RIBBONS—VELVETS AND EVERY UNTRIMMED HAT REDUCED FOR THIS SALE

DON'T MISS THIS SALE

Remember Our Address UPSTAIRS 90 Merrimack Street

MRS. E. M. LEAVITT, Mgr.
MRS. A. KEYES
MISS K. COLLINS
MISS E. CHASE
MISS I. CODERRE
MISS H. KENNEDY

FAIRBURN'S

FRIDAY & SATURDAY SPECIALS

Fresh Assorted COOKIES 23c Lb.

Fresh Assorted CHOCOLATES 33c Lb. 5 lbs. for $1.55

FREE CABBAGE With Corned Beef

FRESH SMOKED SHOULDERS 17c Lb.

HAWAIIAN PINEAPPLE Sliced—Large Can 35c, 3 for $1

PURE WHITE LARD 15c Lb.

GOLD MEDAL FLOUR 24½ Lb. Bag $1.10

Sweet Wrinkled PEAS 2 Cans 25c

CAMPBELL'S TOMATO SOUP 3 for 25c

BAKED BEANS 25c Qt.

RAISIN BROWN BREAD 10c

MEAT SPECIALS

PORK TO ROAST Any Size Cuts Heavy, lb. ....15¢ Light, l. ..... 25¢

LAMB Finest Spring Lamb Fores, lb. .....19¢ Chops, lb. .... 39¢ Legs, lb. .....35¢

BAKERY SPECIALS

SLICED ORANGE CAKE 60¢ large loaf WHIPPED CREAM BISMARKS and Mushrooms 5c

FANCY FRUIT POUND CAKE 33¢ Lb. Rich Whipped CREAM PIES each 45c

VEGETABLE DEPT.

Sound Sweet Potatoes, 13 lbs. for..... 25¢
Boston Market Celery, bunch ..... 29¢
Cape Cod Cranberries, qt. ..... 12½¢
Fresh Picked Spinach, pk. ..... 35¢
Fancy Crisp Lettuce ..... 5¢
New York Head Lettuce ..... 12½¢

FRESH FISH DEPT.

Fresh Shore Haddock, lb. ..... 5¢
Choice Fresh Red Salmon, lb. ..... 23¢
Choice Cuts Swordfish, lb. ..... 29¢
Fancy Fresh Smelts, lb. ..... 32¢
Fresh Tinker Mackerel, each ..... 5¢
All Kinds of Fresh Water Fish

Fresh Killed Fancy CHICKENS 5 lb. average 49c Lb.

Large Frozen CHICKENS 4 to 5 lbs. 28c Lb.

FANCY SIRLOIN ROAST 35c Lb.

Cut from Steer Beef Small Lean Red SPARE RIBS 12½c Lb.

New Packed DATES 15c Lb.

SWEET MIXED PICKLES Qt. Jar 33c

York State PEA BEANS 3 Lbs. 25c

LENOX SOAP 6 Bars 25c

Sunkist Seeded RAISINS 17c Pkg.

BRIDAL VEIL FLOUR Barrel Cotton $9.90

GIRL DIVER SEEKS SPANISH TREASURE

LONDON, Oct. 20.—The profession of deep sea diving, which anyone would classify as a calling particularly fitted for men, has been successfully invaded by woman. Margaret Naylor, an English girl, is acclaimed as one of the most efficient and daring wearers of the helmet in British waters.

She has gained a wide reputation during the last two years, and more recently for her efforts in the recovery of treasure from the sunken Spanish galleon lying in ten fathoms of water near the shore of Mull, an island off Scotland. There, in the cozy little harbor of Tobermory, and less than a hundred yards from the beach, lies one of the great treasure ships of the Spanish Armada. The boat was one of the many vessels launched by the ambitious Philip, in 1588, for his attempted conquest of England.

So certain was this monarch that he would add the British Isles to his already large domains, that he actually sent on his jewelled regalia in advance. It is believed today that the richly bejewelled crown is lying somewhere in the sixty feet of water among the wreckage of the Admirante de Florencia, which Miss Naylor has succeeded in negotiating.

Although the task presents many problems which would cause anxiety to divers of the stronger sex, Miss Naylor shows no fear. She has had one or two narrow escapes from death in the course of her experience, without being in any way deterred from tackling the risky business again.

Miss Naylor, recently made a trip to the southern coast of England and obtained some excellent specimens of undersea plant life. She nearly lost her life when her feet became entangled in a ladder which she was using, and only her presence of mind enabled her to free herself and be hauled safely to the top.

GOV. GEN. WOOD BACKS ATHLETICS

MANILA, P. I., Oct. 20.—Expressing his approval of athletic sports in general and wrestling and boxing in particular, Governor General Leonard Wood has announced he hoped every city and town in the Philippine Islands would be combed in search of a strong team to compete in the Far Eastern games in Osaka, Japan, next May.

"I believe in clean sport and athletic training," said Gov. Gen. Wood. "Sound athletic training makes better men physically, cultivates the spirit of fairplay and the idea of give and take. It increases a man's self-confidence, and builds up a physical condition in order to attain which there must be an observance of self-restraint, good habits and sound moral principles. All-around athletic training should be built up in the Philippines in every way possible, especially in the schools. I wish every boy in the islands knew how to box, and to wrestle, and to do both well. They would be better citizens. The tremendous increase in the morale, the self-confidence of a man that is engendered by boxing, wrestling and other hand to hand sport is of incalculable value in any crisis of his life.

"With reference to the Far Eastern games to be held in Osaka next year, we ought to search every city, every municipality and every barrio in the Philippines for good material. There is no reason why there should be a trial in all the schools, beginning with the university and high schools to pick out boys who have special qualifications and who promise to make good material to be worked on and developed with a view to participation in the Far Eastern games.

"The winning of these games means a great deal. It will mean that the Filipinos have physical courage, endurance and skill to an extent which enables them to triumph in competition over all other eastern peoples. If we take hold of this systematically we shall be able to get a team which will be a sure winner, and this we must do if possible."

MILK DELIVERY BY AUTO TRUCK

WASHINGTON, Oct. 20.—Milk distribution by auto truck is becoming more general and a nation-wide movement in favor of such transportation is now in progress, according to the National Automobile Chamber of Commerce. Reports reaching that body show that Cincinnati receives 97 per cent of its daily milk supply on trucks; Atlanta, 90; Kansas City, 40; Los Angeles, 90; and Milwaukee, 65. At one of the principal creameries in Detroit more than 9,000,000 gallons of milk were received by truck last year.

The reports show that truck distribution through suburban areas within a radius of from 30 to 50 miles is more satisfactory and economical than any other means of transportation. With the possible exceptions of New York, Chicago and Philadelphia, it was said, the opinion was expressed that producing areas are not located so distant from distributing plants that trucks cannot be used.

In Milwaukee, the report said, it was shown that sixty-five per cent of the 30,000 gallons shipped into the city daily arrives in trucks, at an annual saving of $17,512. In addition to this, milk dealers were quoted as saying they could handle milk five cents a can cheaper when the milk is brought to them by truck from the farms, than by any other method.

In the retail delivery phase, it was added, the case was cited of a large milk company that motorized its delivery service replacing 54 horse-drawn vehicles with 41 motor trucks and effected a saving of $24,000.

Instead of "Say it with flowers," better say it with coal.

INCREASE IN THE COST OF LIVING

NEW YORK, Oct. 20.—The cost of living among wage earning families in the United States has resumed an upward movement, according to figures for the month of September compiled by the national industrial conference board and announced yesterday. A slight downward turn in August, the statement says, was followed by an increase which made the figures in September 55.6 per cent higher than those of July, 1914, and 0.7 per cent higher than in August. The level is now identical with that of July of this year.

The announcement attributes the increase to a rise of 3.3 in fuel prices as a result of the unstable coal market. Clothing prices increased 1 per cent, food prices 7 per cent and rents, light and sundries showed no change according to the board's estimates.

A drop of 23.9 per cent in the cost of living has been registered from July, 1920, the peak period since 1914; and September, 1922. Clothing prices have taken the greatest drop since the peak was reached, the figures show, while rents, fuel and light have increased since then.

40 POSTAL CLERKS INVOLVED IN THEFTS

WASHINGTON, Oct. 20.—Detection of thefts from the mails in the Council Bluffs, Ia., railway mail terminal and the collection of evidence alleged to involve 40 postal employes was announced yesterday by the postoffice department. Confessions were said to have been obtained from more than 25 of the men and warrants for their arrest, and arrest of the others have been ordered, it was stated.

WHAT IT MEANS TO BE "RUN DOWN"

A "RUN DOWN" feeling is a danger signal. If you neglect it, you are leaving the door wide open to dangerous diseases.

Build yourself up to health and strength with Gude's Pepto-Mangan. It will purify and enrich your blood, tone up your nervous system, and help you eat well, sleep well and feel well.

Gude's Pepto-Mangan is a time-tried tonic, recommended by physicians for over 30 years. At your druggist—liquid or tablets, as you prefer.

Gude's Pepto-Mangan
Tonic and Blood Enricher

MUSIC ROLLS 39¢ ea. 3 FOR $1.00
DOUBLE FACED RECORDS 39¢ ea. 3 FOR $1.00
REAL $100. PHONOGRAPH OUR PRICE $59
PAY FOR IT $1 PER WEEK
BOULGER'S PHONOGRAPH DEPT.
Wilfrid T. Boulger
231—233 Central St.

Speed Up
—5c Everywhere

Don't lag. Eat little raisins and speed up.

Delicious when you're hungry. New life when you're tired.

1560 calories of energizing nutriment per pound—75% fruit sugar, in practically predigested form—therefore almost immediately effective.

Furnish food-iron also.

Get little red box now and try. —5c everywhere.

Little Sun-Maids
"Between-Meal" Raisins

La Touraine means Tea as well as coffee—good tea, too

W.S. QUINBY CO. BOSTON, CHICAGO.
"IT'S THE FLAVOR"

Chester Clothes
Maker to Wearer Direct

Chester says—
"Buy Your Suit the *TWO-PANTS* Way!"
—they give the 'LONGEST WEAR' because of the 'EXTRA PAIR'

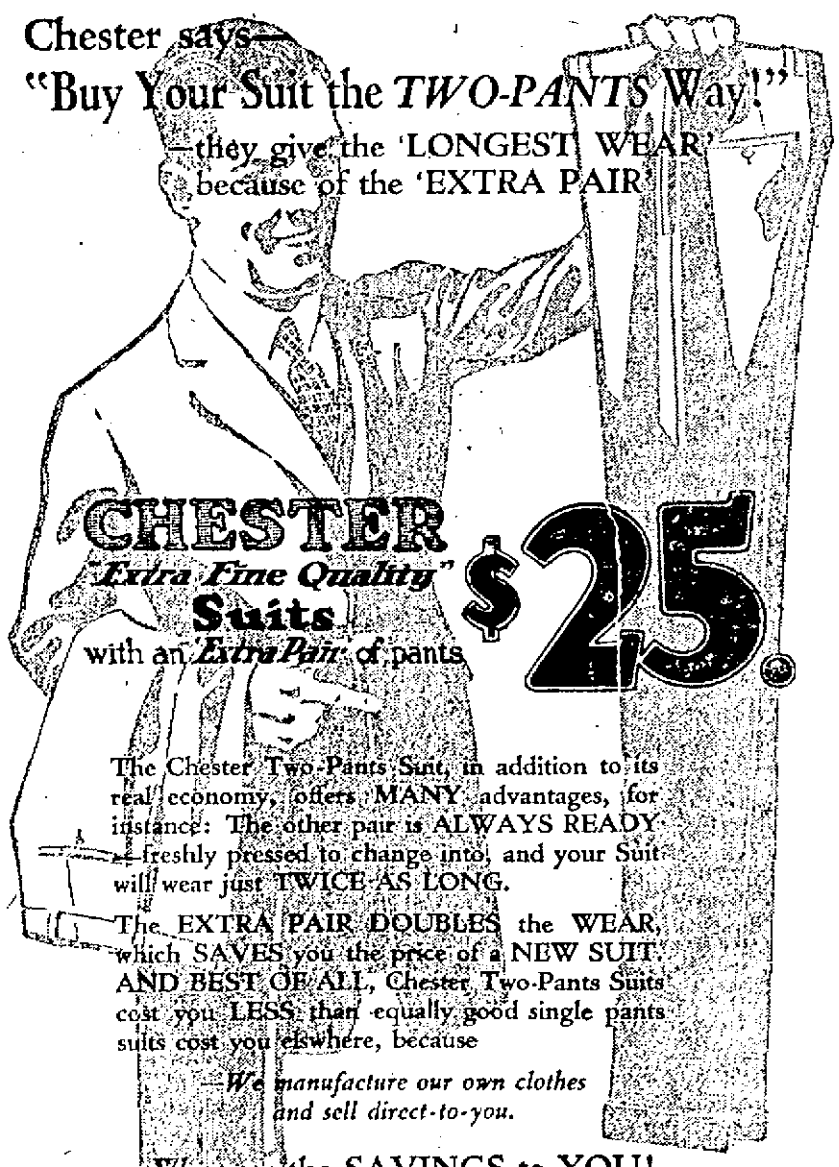

CHESTER "Extra Fine Quality" Suits with an *Extra Pair* of pants $25.

The Chester Two-Pants Suit, in addition to its real economy, offers MANY advantages, for instance: The other pair is ALWAYS READY—freshly pressed to change into, and your Suit will wear just TWICE AS LONG.

The EXTRA PAIR DOUBLES the WEAR, which SAVES you the price of a NEW SUIT. AND BEST OF ALL, Chester Two-Pants Suits cost you LESS than equally good single pants suits cost you elsewhere, because

We manufacture our own clothes and sell direct-to-you.

We pass the SAVINGS to YOU!

P.S.—It's *OVERCOAT* time! Your's is awaiting you here!

Maker to Wearer Direct
CHESTER CLOTHES SHOP
Stores Everywhere

102 Central St., Lowell, Mass. J. J. McQuigan, Manager

ATHERTON FURNITURE CO.

ATHERTON IS GIVING TO LOWELL THE FINEST QUALITY OF FURNITURE AT THE LOWEST PRICES IN NEW ENGLAND

LUXURIOUS THREE-PIECE OVERSTUFFED SUITES

This beautiful suite has full spring construction, consists of divan and two chairs, one with wing back upholstered in blue, taupe, brown or mulberry velour.

$159

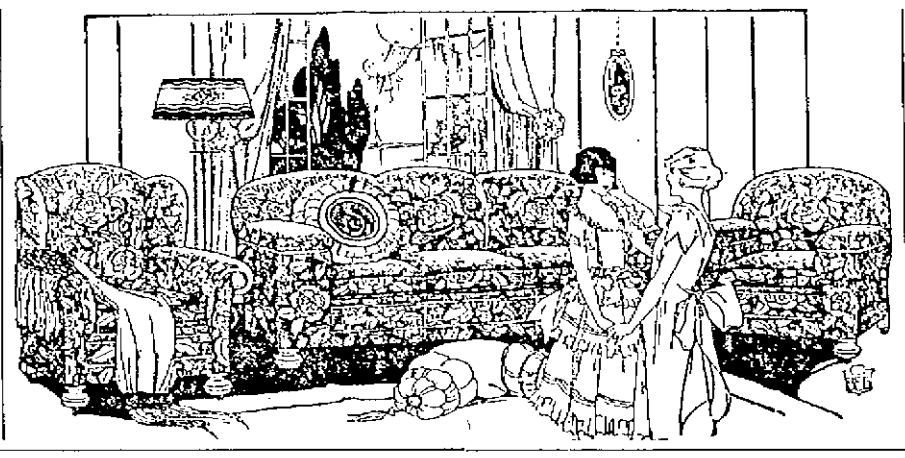

EXTRA SPECIAL THREE-PIECE SUITE

This suite is just the thing for your library, consisting of divan, rocker and chair, all with high wing backs, upholstered in mule-skin.

$98

BEAUTIFUL THREE-PIECE OVERSTUFFED TAPESTRY LIVING ROOM SUITE, consisting of divan, chair and rocker. This is a real value at..... $139

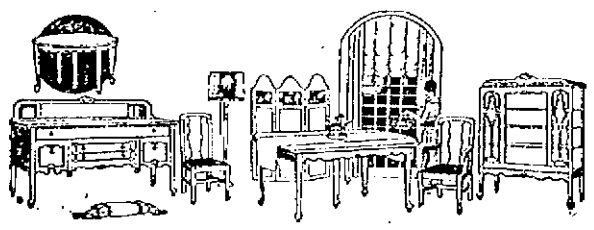

Dining Room Suites

$225.00 Value 9-Piece American Walnut Dining Room Suite—Consisting of buffet, china cabinet, table and 6 chairs, at $149

$350.00 Value American Walnut Dining Room Suite—Consisting of buffet, china cabinet, serving table and round table, at $198
Chairs to match extra.

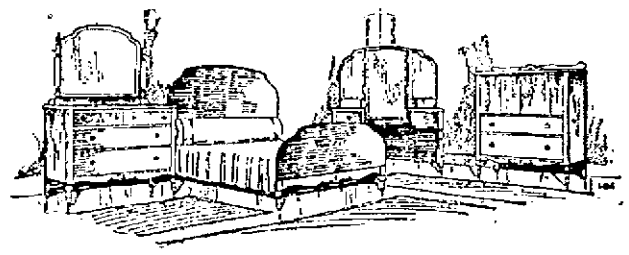

Chamber Suites

Beautiful 4-Piece Chamber Suite, finished in French grey, consisting of dresser, dressing table, chiffonier and bed. Special at $98

High Glaze, 4-Piece Ivory Chamber Suite, consisting of dresser, dressing table, chiffonier and bed, at $169

Bedding Specials

$6.50 Value National Spring ... $3.98
$7.50 Value National Spring $4.89
$18.50 Value Cotton Mattress $9.90
$11.50 Value Comfort Mattress... $7.90
$27.50 Value Kapoc Mattress... $18.90
$13.50 Value Continuous Post White Bed $8.90
$10.50 Value White Enamel Beds $6.90
$27.50 Value Continuous Post Brass Beds $17.98
$25.00 Value Brass Beds $14.98
$40.00 Value Brass Beds $24.00
Pillows from ..... $2.50 pair up

CEDAR CHEST CLUB

JOIN TODAY
$1.00 DOWN $1.00 WEEK

Join Our Glenwood Range Club

Your choice of any model—Black or porcelain grey.

$5 DOWN
$2 WEEKLY

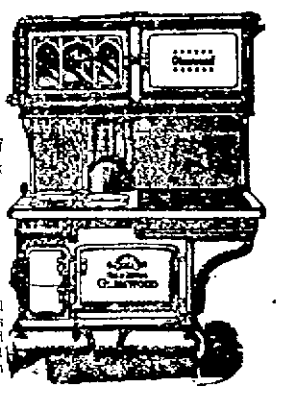

All Glenwood Ranges can have gas attachments added giving you the best year 'round Kitchen Range.

RUG SPECIALS

Size 9x12
$57.50 Value Axminster Rugs $45.00
$47.50 Value Axminster Rugs $37.50
$42.50 Value Axminster Rugs $33.75
$60.00 Value Axminster Rugs $45.00
$39.50 Value Axminster Rugs $29.98

Size 8.3x10.6
$60.00 Value Axminster Rugs $43.75
$62.00 Value Axminster Rugs $45.00
$47.50 Value Axminster Rugs $36.75
$45.00 Value Axminster Rugs $33.75

Size 6x9
$32.00 Value Axminster Rugs $24.98
$30.00 Value Axminster Rugs $22.98
$25.00 Wilton Velvet Rugs $18.98
$13.50 Wool Fibre Rugs $9.98
$16.50 Wool Fibre Rugs $12.98
$12.50 Value Wool Fibre Rugs $8.98

Atherton's Sale of High Grade Rugs

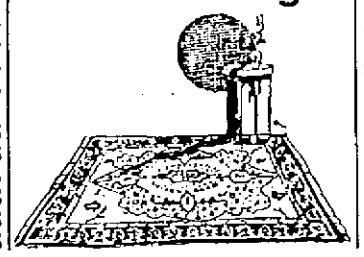

BEAUTIFUL 2-TONE MOHAIR RUGS

in all the desirable colors, just the thing for Chamber or Living Rooms, all sizes from 18x36 to 48x84.

$10.00 Value Axminster Rugs, size 36x72, slightly soiled $5.98
$6.50 Value Axminster Rugs, size 27x54, $4.29
$4.50 Value Axminster Rugs, size 27x54, $3.29
$3 Value Wool Fibre Rugs, size 30x66, $1.98
$3.25 Value Wool Fibre Rugs, size 36x63, $1.98
$3.50 Value Washable Rag Rugs..... $1.98
75c Value Woven Tan and Blue Rugs..... 49¢
$2.00 Value Cocoa Door Mats, 18x30, $1.29
$1.25 Value Cocoa Door Mats, 14x25, $1.12
$2.50 Rubber Door Mats $1.69
Special Rubber Stair Treads, metal bound and nosing over stair, 18, 24 and 27 inches wide:
25c Value 9x18 Rubber Treads, each ..... 15¢
20c Value 6x18 Rubber Treads, each ..... 10¢

FREE AUTO DELIVERY

Atherton Furniture Co.
Complete Home Furnishers
CHALIFOUX'S CORNER, Lowell, Mass.

USE OUR EASY PAYMENT PLAN
No Interest Added

Radiographs

Link in World Radio Chain

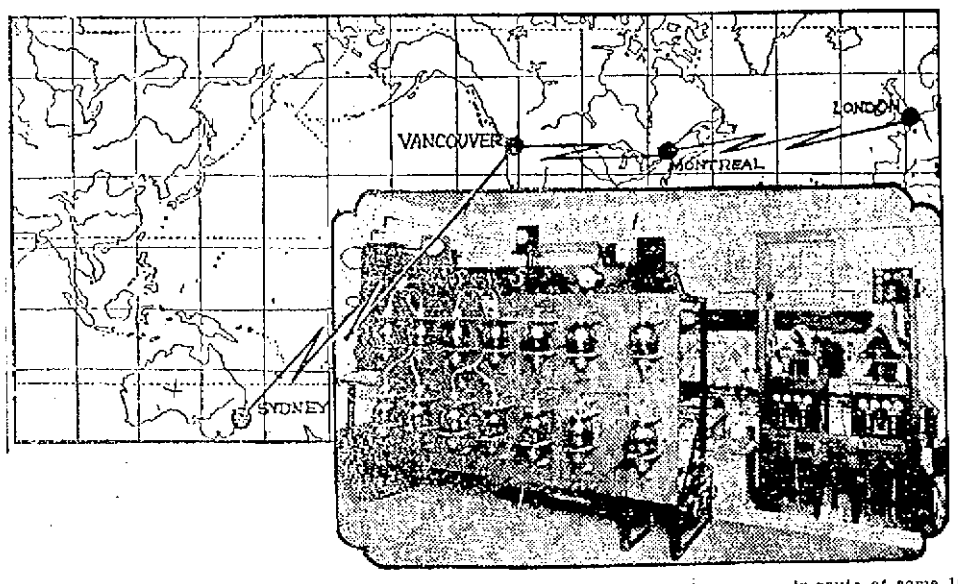

(By N. E. A. Service)

MONTREAL, Can., Oct. 14—Completion of the new Marconi wireless station at Laprairie, near here, is expected to reduce the time between England and its farthest colony, Australia, to a matter of only a few minutes.

By means of this and other similar stations messages will be flashed from London to Sydney faster than they have ever been sent. They will leave London on an air route of some 16,000 miles and will be relayed automatically through stations at Louisburg, N. S., Laprairie, Winnipeg and Vancouver, to their destination in Sydney. Perhaps, with the further development in the efficiency of radio, some of these stations will be eliminated in the span of space between London and Sydney.

Experiments have been conducted at this new station, by which it is expected revolutionary changes will be made in the transmission and reception of radio messages. All are directed toward the elimination of time over large distances.

"Duplex Service"

The most notable series of experiments still going on lies in the development of "duplex service," in which receiving and transmission are carried on simultaneously. This has already been accomplished and there is only the development of efficiency and details before the system can be put into practice.

Use of an earth screen system of wires has also been the subject of experiments considered of high scientific value.

As part of the world-wide wireless chain planned by Great Britain, the Laprairie station is considered an important link. Every detail of its construction is a top-notch product in the series of radio advancement.

The aerials are strung between two towers 800 feet high and 600 feet apart. There is a six-wire transmitting aerial, besides a receiving antenna. Two more transmitting aerials and apparatus are contemplated on the same site. The earth screen obviates the necessity of any ground connection.

The transmitting equipment consists of eight oscillating tubes of three kilowatts each and six rectifying tubes. Messages are sent out at a 3000-meter wave length on continuous waves and do not interfere with the sending or reception of ordinary broadcasting programs in the vicinity.

Radio Broadcasts

STATION WGI, MEDFORD HILLSIDE

3 p. m.—News items. Musical program.
6 p. m.—Market reports.
6.30 p. m.—Police reports, early sports, late news.
9.30 p. m.—Evening program by Mr. Albert R. Sweezey, entertainer; Mrs. Nellie R. Gay, contralto; Mr. Frank Cornwell, baritone and violin.

STATION WGY, SCHENECTADY

6 p. m.—Produce and stock market quotations; news bulletins.
6.30 p. m.—Readings by Kolin Hager, songs and children's stories. Health talk.
7.45 p. m.—Concert program.
10.30 p. m.—Concert program.

STATION WBZ, SPRINGFIELD

7.30 p. m.—Bedtime story, farmers produce market report. Fashion talk.
8 p. m.—Musical program.

STATION KDKA, PITTSBURGH

7 p. m.—Weekly letter and other features.
8 p. m.—Bedtime story. Special addresses.
9 p. m.—Concert program.
9.55 p. m.—Time signals.

STATION KYW, CHICAGO

6.15 p. m.—News and final markets.
7.15 p. m.—A story for children.
8 p. m.—Musical program.
9 p. m.—News and sports.
9.05 p. m.—Special features as announced by radiophone.

STATION WJZ, NEWARK

5.30 p. m.—Reports and prices on farm products, weather reports and maritime news; musical program.
7 p. m.—Bedtime story.
8.30 p. m.—Closing prices of stocks, bonds, grain, coffee and sugar; special addresses.
9.55 p. m.—Time signals.
10 p. m.—Concert by Sybil S. MacDermid, soprano.

STATION WNAC, BOSTON

4 p. m.—Dance music, selections on player-piano and phonograph.
8 p. m.—Rhymes, and music for the little folks; solos by Edwin Stodola, piano; A. Ralph Trallby, baritone, and readings by Beatrice K. Stodola.

MATRIMONIAL

The marriage of Mr. Martin G. McNally of this city and Miss Mary J. Sullivan of Dracut took place Wednesday at St. Michael's church, the ceremony being performed by Rev. James F. Lynch. After the ceremony the couple left on a honeymoon trip to New York and Atlantic City. After Dec. 1 they will be at home to their friends in Dracut.

LeQuesne—Peters

Mr. John LeQuesne and Miss Caroline Peters, both residents of North Chelmsford, were married Wednesday at St. John's rectory by Rev. Fr. Kenney. The best man was Mr. Ernest Peters, a brother of the bride, while the bridesmaid was Miss Louise Peters, a sister of the bride. The couple will make their home on the old Tyngsboro road in North Chelmsford.

McVey—Begin

Mr. John T. McVey and Miss Marie Louise Begin, two popular young residents of the Highlands, were married Wednesday afternoon at Notre Dame de Lourdes' rectory, the ceremony being performed by Rev. Joseph Denis, O.M.I. The bride wore white canton crepe with veil and carried bridal roses. She was attended by Miss Marion A. Vezina, who was attired in peach satin with hat to match and carried pink roses. The best man was Mr. Clifford J. Gibson. At the close of the ceremony a reception was held at the home of the bride and later the couple left on a honeymoon trip. Upon their return they will make their home at 788 Pawtucket street.

PURDUE TO PLAY CHICAGO

LAFAYETTE, Ind., Oct. 20.—Purdue university's football team was scheduled to leave here today for Chicago for its opening game of the western conference season Saturday with Chicago. Preparations for the contest were completed yesterday by Coach Phelan's squad with a light signal drill.

BOSTON, Oct. 20.—At the Casino A.C., Lynn, last night Young Manty of New Bedford was awarded the decision over Newport Johnny Brown at the end of their 10-round bout. In the semi-final bout of 8 rounds, Paul DaSalvo defeated Billy Shine.

DELAWARE TO PLAY R. I. ELEVEN

NEWARK, Del., Oct. 20.—A University of Delaware football squad of 18 men in charge of Coach McAvoy, were ready today to leave for Kingston, R. I., where they will play Rhode Island, Saturday afternoon. Jackson, star halfback, remains here, as he broke two ribs, in the Ursinus game last Saturday.

CHIC CHIC CHIC

Saturday Specials

Flannelette Gowns, in fancy stripes, also plain white, with and without collars, $1.50 values, $1

Combinations and Envelope chemise, lace and embroidery trimmed, broken sizes. $1.00 values 79c

Colored Petticoats in all the popular colors with novelty flounces. $1.50 values $1.00

Bungalow Aprons in dainty stripes and checks with pockets and deep sash. $2.00 values $1.00

Women's Fleeced Lined Vests and Pants 75c values 50c

Women's Heather Stockings, $1.00 values 69c

Corsets, in flesh and white, medium and low bust. $2.50 values $1.95

Silk Taffeta Petticoats, changeable colors. $3.95 values $2.95

The "CHIC" Shop

50 CENTRAL STREET
Through to Prescott St.

CHIC CHIC CHIC

Radio Supplies

New 101 Western Electric Loud Speaker $35.00
Westinghouse "Sr" Set Complete 65.00
1000 Ohm French Phones..... 7.25
VTI (J) Tubes..... 7.25
180 Degree Vario Coupler.... 3.50
Bakelite Sockets ..... 35c and 75c
3-inch Dials 35c
Spaghetti—3 ft. lengths..... 15c
Square Bus Bar Wire, 2 ft.... 3c

Bungalow Shop

108 MERRIMACK ST.
55 MIDDLE ST.

CHEST COLDS
Apply over throat and chest —cover with hot flannel cloth.
VICKS VAPORUB
Over 17 Million Jars Used Yearly

New Millinery

Direct from the Style Centers

Our buyer has just returned from New York bringing with him 300 new trimmed Hats.

Some exceptionally smart hats including metallic and velvet; all metallic; iridescent metallic in the new Hindu turban; metallic and fur trimmed and duvetyn trimmed with ostrich and large velvet bows.

Combining style and beauty to a high degree, our large, dressy panne velvet and Lyons velvet hats in black are particularly attractive at these prices.

$3.95 $4.95 $6.95

ASSORTMENT OF CHILDREN'S HATS, all ages ..... $1.95 up

ANGORA and SPORT FELTS $1.69

Irene Hat Shop

101 Central Street

OPERA HOUSE | **SUNDAY**

THE BIGGEST SHOW IN TOWN

Virginia Pearson

One of America's Foremost Motion Picture Stars

Will Appear in Person

WITH

THE MARCUS STARS—Headed by
CHAS. ABOT and BROADWAY GIRLS

10 Acts of Vaudeville

Matinee and Night Seats Now on Sale Tel. 261

A. G. Pollard Co.

The Store for Thrifty People

Blankets

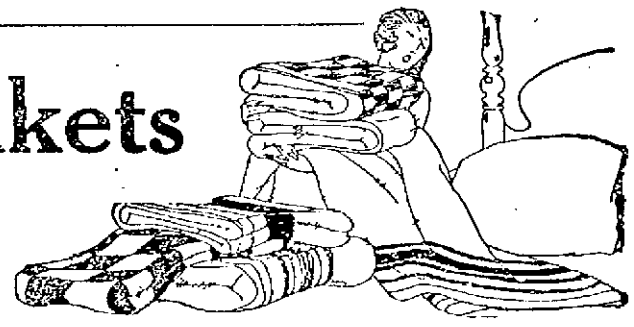

To Warm Up Under

When Cold Nights Arrive

With the thermometer going down steadily, and nights growing colder, it's a thrilling moment when one ducks under the warmth of cozy blankets. That's the kind we sell—comfortable even in the coldest weather—serviceable and economical. Plain or with bindings or designs of your favorite color.

We've this special—

A $10 Wool Blanket

NOW $6.50 PAIR

In white or grey or plaids—with colored border and soisette binding. Sizes are 66x80, 70x80, 76x84.

Other Wool Blankets—

$9.00 to $27.50 Pair

Basement

Cherry & Webb Co.

Basement Shop

COATS

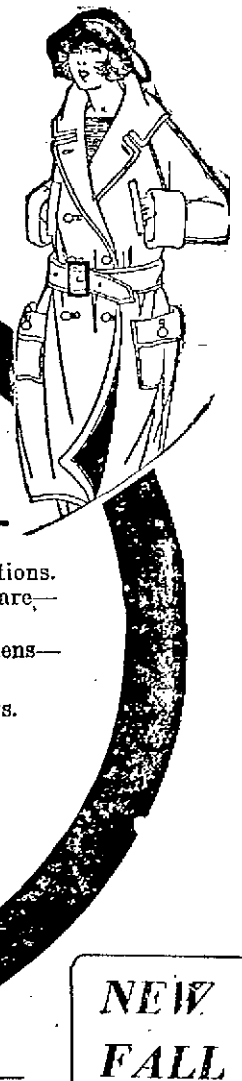

—All—
Crackerjack
Smart Looking
—COATS—

A huge Basement attraction—Immense Selections. You'll wonder how we can do it, but here they are—made from splendid—

—Herringbones— —Double Faced Woolens—
—Velours—Plaid-Backs—Polaires—
with patch pockets—box plaits—plaited backs.
Some with novelty cuffs. Wonders at

$10--$12--$15

Hundreds of Dandy Dresses

Featuring, of course, the new long lines, new panellings, new embroideries, braided and beaded effects. Sizes 16 to 46

POIRET TWILLS, FINE SERGES, TRICOTINES, CANTON CREPES, WOOL CREPES

Wonderful Attractions at **$10-$12-$15**

NEW FALL SKIRTS

And we call them the best values ever brought into the city. Dandy Velours, Prunellas and Serges. Striking color arrangements.

$5

CHERRY & WEBB CO.

It's Out: Secret of Costume Blouse

ETHELIND TERRY SHOWING TWO VIEWS OF THE COMPLETED BLOUSE

BY MARIAN HALE

The costume blouse is the link that connects the tailored suit to the present style.

It enables one to have that trim, smart appearance on the street that only a suit can give and to have the effect of a costume when the coat is removed.

There are many variations of this interesting accessory, but the most interesting one is offered by Ethelind Terry, the musical comedy star.

In a creative moment she invented a new design which proved to be so popular with her friends that she has been giving directions for it ever since.

This is the way you make it:

Take any popular make of pattern for a plain blouse that is cut for your bust measure. Use one that fits smoothly about the shoulders and has a good neckline.

Cut a duplicate pattern in brown paper of medium weight and quite smooth.

Cut the front and back separately and join the under arm seams and the shoulders.

For a 36 bust measure you will need a full bolt of six-inch ribbon of a contrasting color.

On each side of the center front, baste the wide ribbon. Stitch together with the narrower ribbon and tear away the paper foundation.

Macartney's
BOYS' DEPT.

The values of years. Those four words give Boys' School Clothes. And value is made possible by giving you the best there is in style, in you the reason why this store is headquarters for fabric, and in workmanship, at prices that are pleasingly low:.

NO INFLATED PRICES

Boys' Overcoats

Ages 3 to 8

Boys' Juvenile Overcoats, made from heavy all wool fabrics, in grays, browns, heather mixtures. All wool linings, muff pockets.

$8 to $17.50

Ages 10 to 20

Boys' Heavy All Wool Overcoats, fancy plaid backs, belted, muff pockets, in all the latest colorings.

$20 to $27.50

Sweaters

Blues, brown, coat style, collar and pockets. Suitable for girls' wear.

$4.98

Pull-over big collars; all colors and combinations.

$8.50 to $10

SPECIAL—Boys' Heavy Shakerknit Wool Pull-over Sweaters, with roll collar; slightly imperfect; in green, seal or navy. $8.50 value **$5.69**

Mackinaws

Heavy All Wool Mackinaws. Cloth steam shrunk, muff pockets, high shawl collar.

$8 $12 $13.50

Boy's Union Suits

Jersey Rib Cotton ..... 98¢
Cotton and Wool Mixed $1.39
Munsingwear Tailored Suits, $3.00

BOYS' SPORT HOSE.... 59¢, 89¢, $1.25

R. J. Macartney Co.

72 Merrimack Street

MALLORY AND STETSON HATS

$5 to $10

BURBERRY OVERCOATS

FASHION PARK AND KUPPENHEIMER CLOTHES

O'coats

Ample Assortment Instead of Sample Assortments

THE BIGGEST OVERCOAT SHOWING WE'VE EVER STAGED

Good Coats $17.75 to $50

FEATURE COATS $30, $35, $40

This Year's Styles Are Fair to Behold and Macartney Prices Are Fair to Be Sure. Come In

ARE YOU PREPARED FOR THE COLD WEATHER?

If not, we are prepared to show you the best and most complete line of Men's Underwear, Hosiery, Sweaters, Flannel Shirts and Gloves for the cold weather that can be found in this city. Real values at right prices that will satisfy your needs.

MUNSINGWEAR UNION SUITS

They're comfortable because tailor-made to fit. They stand the strain of hard wear because of superior workmanship, materials and unique reinforcements. They are shrunk to retain size. The double button flap seat gives added comfort and double wear. In Cotton, Merino, Wool or Silk and Wool. Medium and heavy weights. Regulars or shorts. Priced from

$2.00 to $6.00

OAKES SWEATERS

Made of a very high grade of carefully selected 100 per cent. pure Worsted Yarns, firmly Shaker knitted, very elastic, hand fashioned and finished with extreme care. Made plain coat, coat with collar and pockets, V-neck with collar, ring or V-neck. All colors.

$7.50 to $13

HOLEPROOF HOSIERY

For Men and Women

When you buy Holeproof Hosiery, you get extra wear on top of good looks. Notice the wear-resisting 4-ply heels and toes, the lustrous, uniform weave, the smooth, snug fit over ankle and instep. Lisle, Fiber Silk, Wool and Silk and Wool.

For Men **35c to $1.50** Pair

For Women **75c to $3** Pair

CONGRESS FLANNEL SHIRTS

This is "Congress Flannel Shirt Week." For fifty years supreme. A shirt that is unequaled for its durability and workmanship. All are made with two flap pockets and buttoned down collar. Made from best flannels. All colors.

$2.00 to $5.00

SATURDAY SPECIALS

Men's Genuine Arabian Gray Mocha Gloves With Embroidered Back **$2.65**

Camel Hair Brush Coat Sweaters With Pockets. Camel and Gray Colors. **$7.50, $9**

Men's Firschings Mottled Gray Merino Union Suits. A $2.50 Suit for **$1.65**

Men's Gray and Khaki Flannel Shirts—$2 Value. **$1.65**

WHERE QUALITY RULES

MACARTNEY CO.

72 MERRIMACK STREET

HUNTING SEASON OPENS

Danger Ahead for Partridge, Quail, Pheasants, Rabbits and Squirrels

Hunting fans in a variety of fall costumes up to genuine khaki, armed with firearms, old and new, but all tagged for business, tracking along with dogs of many colors and breeds but lightning speed, are rambling over the favorite hills and dales and through the open and all the coveys today, the open season being officially on with the rising of the sun.

The first kill of the morning reported from a nearby favorite partridge and quail district was announced before 6 a. m. in East Acton on the Old Colony railroad division, when F. A. Waite, a Boston bank employe, hit cemetery road leading to Acton Centre and bagged two partridges and pheasant No. 1 without any trouble at all.

The first bag so far listed was secured within a period of 40 minutes, notwithstanding the high wind that worked against a smooth opening of the season's sport.

Pheasants are reported to be plenty in and about county towns, and partridges were never so plenty in many localities.

Waite, first in this morning with a full bag, was accompanied by a reliable 1916 flivver, not forgetting Pebble, a fair but common enough English setter, alway reliable on the morning chase. The dog was busy from the moment he was unleashed from the rear seat of the Ford until he got tangled up with a flock of partridges near the cemetery back ridge above East Acton station. Waite got the pheasant on the way over to locate Pebble, and then came the partridges.

The hunting season is open on partridge, quail, male pheasants, hares, rabbits and gray squirrels. The woods are dry. In the event of continued drought and the prevalence of forest fires, the open season may be suspended, hunters have been warned.

The open season on ruffled grouse or partridge runs from Oct. 20 to Nov. 30 inclusive. Limit, three in one day, 15 in one season.

Quail: Open season, Oct. 20 to Nov. 30, inclusive. Not to be taken in Essex, Dukes, Nantucket, Hampden or Middlesex counties until 1925. Limit, 4 in one day 20 in one season. Penalty for violation, $20.

Male pheasants only: Open season, 1922, Oct. 20 to Nov. 30, inclusive, in all counties except Dukes. Limit, 2 in one day, 6 in one season. Killing to be reported in writing to division of fisheries and game within 24 hours. Penalty for violation, $50.

Hares and rabbits—Open season, Oct. 20 to Feb 28. Daily bag limit, five rabbits and two northern hares, sometimes called white or snow-shoe rabbits. Sale of hares and rabbits killed in Massachusetts prohibited. Permit to trap rabbits injuring property may be obtained from the division of fisheries and game. European hares in Berkshire county may be taken at any time by licensed hunters. Penalty for violation, $20.

Gray squirrels—Open season, Oct. 20 to Nov. 30, inclusive, unless doing damage to buildings or crops. Limit, five in one day, fifteen in one season. Penalty for violation, $10.

The fee for a hunting and trapping license is $1.50, and application for a license must be made to the city or town clerk in which the applicant resides.

FOOTBALL NOTES

The Samoset football team will play at Shedd park Sunday afternoon at 2.30 o'clock. All Samoset players are to report tonight at 6.30 for practice.

The Whites will open their season Sunday morning against Green's Stars. The Whites' lineup will be: Muskin c, Brand and Weiss, guards, Bloom and Kaplan, tackles, Gerson and H. Brown, ends, Ostroff, quarterback, Cohen, Rosenfeld, Freedman and Cantor, halfbacks, and M. Brown, full back. All Whites are asked to report Sunday at 9.30 a. m. at Ward's Hill, Chelmsford street.

The Textile Juniors would like to challenge any 52-95 pound team in the city for Saturday mornings. For games answer through this paper, or see Bernard Dunn at Oliver corner of School streets, any night.

The Buckeye football team of Pelham is looking for games with fast 115-pound teams in Lowell, the games to be played in this city or in Pelham. The Buckeyes have won three games out of four this season and are anxious to meet all comers at their weight. Answer through this paper.

PAT MORAN TO AGAIN MANAGE REDS

CINCINNATI, Ohio, Oct. 20.—Patrick I. Moran will manage the Cincinnati National league baseball team again next year. This was announced following a meeting of the directors of the club at which it was voted unanimously to re-engage the veteran leader. Terms already having been agreed upon, it was said Moran would sign his new contract as soon as he returns from the east, which will be within a day or two. His salary, it was understood, is to be the same as that received in 1922. Moran will winter at his home here.

BALL PLAYERS SAIL FOR THE ORIENT

VANCOUVER, B. C., Oct. 20.—Thirteen major league ball players from the United States today were at sea on the Canadian Pacific liner Empress of Canada, bound for a tour of the Orient. They sailed yesterday after defeating 16 to 1, a team made up of Seattle and Vancouver players.

"Bullet" Joe Bush provided most of the fun with burlesque pitching, but George Kelly of the New York Giants, former Northwestern league star, was given the most applause.

Coach Andy Smith Pleased With Material

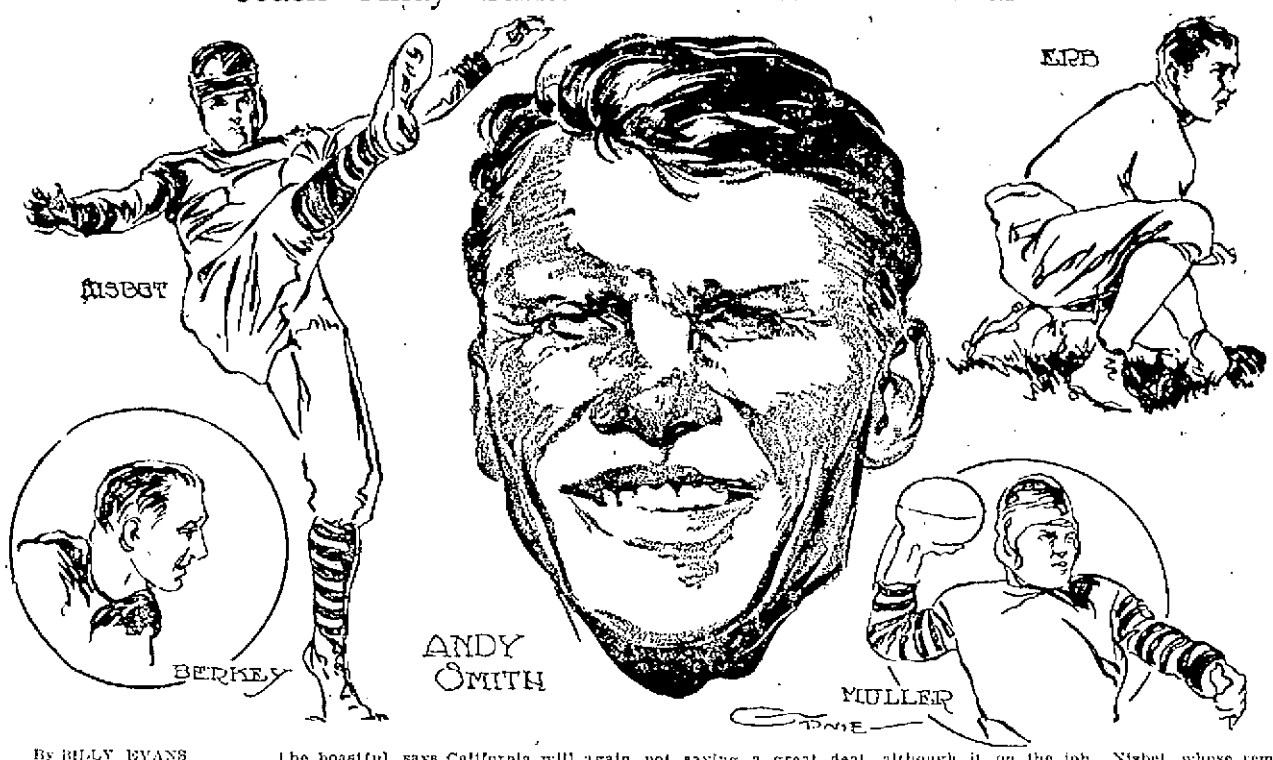

By RILLY EVANS

What about California?

Football enthusiasts in the east are already asking that question.

California's sudden rise to fame in the football world has caused Coach Andy Smith's eleven to be a much-talked-about aggregation.

Last year California was known as the "Wonder Team." At present that title will hardly apply, as a number of stars have been lost through graduation, and the ability of their successors is still uncertain.

Coach is Optimistic

Coach Andy Smith, never inclined to be boastful, says California will again demonstrate its superiority by winning another western championship.

At this writing it looks very much as if California's most dangerous foe will be University of Washington. Coach Smith frankly admits that the Washington game is certain to be troublesome.

A majority of the stars in the Washington lineup this year are players who attended the same high school and have been playing football together for the past six years. This is sure to be a distinct advantage to the coach in developing team play so essential to success.

University of Southern California is not saying a great deal, although it has high hopes for a most successful season. The material is good.

Stanford is an uncertain factor. The eleven will largely be made up of green material. A trio of last year stars remain: Wilcox, Ludeke and Captain De Groot.

California will again present a wonderful back field. The line is rather uncertain. It may develop into one of the best California has ever had. Several of the forwards have great promise but have yet to prove their worth under fire.

"Brick" Muller is Back

The famous "Brick" Muller is still on the job. Nisbet, whose remarkable punting featured the work of California last season, is back. In addition Coach Smith has Berkey, Nichols, Erb, Morrison and Clarke.

Of the new performers the most promising are Spaulding, a halfback; Perry, fullback; Gallagher, centre; Beam and Witter at tackle.

Coach Andy Smith is decidedly optimistic. He feels that with six members of last year's wonder team in the lineup, he should be able to develop another eleven that will win the Pacific coast conference championship.

KOLEHMAINEN SETS ANOTHER RECORD

Hannes Kolehmainen, the Finnish runner, broke another record a few

KOLEHMAINEN

days ago, dispatches from Helsingfors relate.

He ran 30 kilometers in 1:47:13.3.

The previous record of 1:48:06.2 was set by Stenios, another Finn, in 1915.

While generally referred to as a Finn, Kolehmainen, though born in Finland, is a naturalized citizen of the United States.

KNIGHTS TEMPLAR ON THE GOLF LINKS

The tricky white pellet known as a golf ball flew high and far yesterday afternoon at the Vesper Country club when members of Boston commandery, Knights Templar and the Lowell Commandery met in a golf match. The visitors were declared the winners, taking three of the five matches. A supper and entertainment followed the match.

The play was in foursomes and J. Harry Bowles and E. S. Childs of Boston defeated Dr. E. O. Tabor and C. M. Forrest of Lowell; T. A. Goodall and G. A. Crittenden of Boston defeated Perry D. Thompson and Walter Dimmott; L. W. Skelton and C. S. Waugh won from George Armstrong and W. A. Mitchell. Nine Lowell pairs to win were H. H. Parker and M. L. Alling, who defeated H. S. Cum.bell and W. W. Smart and E. D. Scribner and Edgar Dixon who won from S. A. Vanner and C. A. Carroll.

BOUTS AT MASS. MILLS

Jack Chadwick of the Mass. Athletic association has arranged one of the best shows in the history of the club to be staged tonight among those who are to give an exhibition is Young Martin Flaherty, the rising young pugilist, and several others of prominence in the local boxing circles. It has been the custom in the past to distribute the tickets among a few of its members and have them sold in that manner, but owing to the delay in the returns the club wishes to announce that will charge admission at the door.

SOCCER CONTEST

The Massachusetts Cotton Mills soccer team will play the Arlington Mills team on the Aiken street grounds tomorrow afternoon. These teams are very evenly matched, assuring all who attend of close competition. It is expected that three new men will appear in local uniforms this week. Murray is still on the injured list, but is able to assist in coaching the players.

All Star Boxing Bouts
MASS. MILL CLUB ROOMS
Friday Evening, 8.15
Admission ..... 25 Cents
Tickets on Sale at the Door

When You Are Going to Change Your Straw Hat for a Cap or Hat, Remember the
New England Hat and Cap Shop
Always the Lowest Prices. Why?
236 MIDDLESEX STREET

YOUNG TANSEY WINS

Awarded Decision Over Louis Hamlin—Flaherty Defeats Hennessy

Young Tansey of Roxbury defeated Louis Hamlin of Nashua after ten hard fought rounds of milling in the main event of the Moody club at the Crescent rink last night.

Hamlin took the bout on but one day's notice and he made a very creditable showing against his lanky opponent. His work was a big improvement over what he had displayed here on former occasions, and while he proved a target for Tansey's long and fast moving left, he got over many stinging blows to his opponent's body.

Tansey showed well at long range boxing, shooting his left into Hamlin's face repeatedly, but he did not land many effective blows with his right. Hamlin had a good defense when in close and successfully tied up Tansey after the first few rounds. As the bout wore on Hamlin grew stronger and while the Roxbury youth clearly had the advantage the Nashua boy gave him a stiff argument.

The semi-final bout between Young Martin Flaherty and Spider Hennessy was a bummer from bell to bell. It went the distance, eight rounds, Hennessy prove a rugged, hard hitting battler, and he gave the Lowell boy the best argument he has had to date. Flaherty, however, demonstrated class under fire, and while the "spider" tore at him in every round, and landed many stinging blows Young Martin did not back away. Hennessy drew the claret from Martin's nose in the seventh, but this only made the local boy more vigorous in his attack. Martin gave a wonderful exhibition in the final round, tearing at his adversary at the tap of the gong and launching a whirlwind attack that he continued right up until the final sound of the bell. The great finish brought the fans to their feet and also gave the Lowell boy a well earned decision.

Johnny Hebert won over Johnny Nelson in the first preliminary of six rounds and Frankie Hebert was awarded the decision over Tommy Moran in the other prelim which went the distance.

It was announced that South Boston Johnny Downes and Joe St. Hilaire will meet in the main event next week.

Kid Goodman refereed all the bouts last night, with Frank Murphy of Lowell and John McDougall of Haverhill as judges.

SIKI-NORFOLK BOUT IS OFF

NEW YORK, Oct. 20.—The fight for the world's light heavyweight title between Battling Siki, Senegalese conqueror of Georges Carpentier, and Kid Norfolk, which was to have taken place here on Nov. 30, is off, Tex Rickard announced yesterday after receiving a cable message from Maurice Hellers, Siki's manager. The Madison Square Garden promoter was informed that Siki would be unable to fulfill the agreement, having decided to meet Joe Beckett, heavyweight champion of Europe, at the National Sporting club of London, Dec. 7.

Rickard declared that Siki had "run [illegible] and [illegible] wished he still, he could carry the legal fight abroad.

"I don't doubt but what I could succeed in preventing the match between Siki and Beckett, but I doubt very much whether it would be worth while. I can say one thing, however, and that is that Battling Siki will never fight in the United States unless he fights for me and under the terms that were reached in the cables we exchanged following his defeat of Carpentier."

Rickard also revealed for the first time that the agreement made by cable specifically provided that if Siki defeated Kid Norfolk he was to meet Jack Dempsey in a battle for the heavyweight championship of the world.

CO-EDS SHOW APPRECIATION

BLOOMINGTON, Ind., Oct. 20.—To show their appreciation and support of athletics, co-eds of Indiana university have raised a fund and ordered 25 long, fleece-lined "sheepskins" for the varsity football squad, it was announced today.

FOOTBALL OFFICIALS NAMED

NEW YORK, Oct. 20.—Officials for the football game between Penn State and Syracuse, to be played at the Polo Grounds Saturday, Oct. 28, have been announced by the central board of officials. They will be: Referee, C. J. McCarthy of Germantown; umpire, W. G. Crowell, Swarthmore; field judge, E. C. Taggert, Rochester and head linesman, M. J. Thompson, of Georgetown.

SPENCER IS TY COBB OF THE TRAPS

Charles G. Spencer of St. Louis is the Ty Cobb of trap shooting.

Spencer has been shooting continuously since 1889, when, as a boy, he entered a tournament in St. Louis and tied for first place with his father.

For a score of years he has been in the front rank of trap shooters and is generally considered the greatest trap shot of all time.

Over a period of 12 years, from 1909 to 1920, Spencer shot at more than 10,000 targets each year. He had an average of .967, the best ever compiled by a trap shooter over a span of years.

During the 12 years in which he entered practically every big event he never fell below the 96 per cent. mark of perfection.

Last year, owing to illness, Spencer did but little shooting. The records show that he shot at only 1310 targets merely as tryouts and his average was .957.

This year to date he has averaged about 97 per cent. perfection and bids fair to again take his ranking position at the head of the list of trap shooters.

KETNONEN BEATS PENTROP

LITTLE ROCK, Ark., Oct. 20.—Waino Ketonen of Massachusetts, defeated Charles Rentrop of Little Rock, last night, in a wrestling match in which it was claimed that the middleweight championship of the world was at stake. Rentrop surrendered a recently won belt said to be emblematic of the title. The championship long has been disputed, and there are numerous claimants.

WHITE MEETS MARKS TONIGHT

NEW YORK, Oct. 20.—Charley White of Chicago, seeking another bout with Benny Leonard, wearer of the world's lightweight crown, will meet Sid Marks, Canadian lightweight champion, in a 12-round bout at Madison Square Garden tonight.

White, on his arrival from Chicago last night, said that if he stops Marks he intends to force Leonard to "keep his agreement with me for another fight."

PRAYING COLONELS IN BOSTON FOR GAME

BOSTON, Oct. 20.—Coach Charley Moran, Captain Red Roberts and the rest of the Centre college football eleven were back in Boston today determined to show the country that a small college could defeat Harvard at football two seasons in succession.

The squad journeyed to the stadium this forenoon to put the finishing touches on the plays it will use in its third and probably last battle with the Crimson tomorrow. Roberts, of all-American fame, worked out at fullback the position at which Moran said the versatile captain would start on Saturday afternoon. Tom Bartlett, halfback of last year's eleven is with the squad, but will not be able to play because of a throat trouble that had kept him in bed since the team left Danville.

The alignment of the Harvard backfield was still a matter of conjecture today. Coach Robert T. Fisher intimated that Edwin Gehrke, Vincent Chapin and George Owen would probably be the combination. There was also a choice between Frank Kernan and "Esky" Clark at center. Captain Charlie Buell will be at quarterback for the first time in a Centre game.

Indications that a crowd equal to that of last year, when the popular Bo McMillan wore a Kentucky uniform, will see tomorrow's game were seen in the announcement that 45,000 tickets had already been sold. A last block of 5000 held as a reserve by the Harvard Athletic authorities, went on sale today at downtown stores and found eager purchasers in the scores who stood in line for some time awaiting the chance to buy.

SECRETLY MARRIED

ST. PAUL, Minn., Oct. 20.—Secret marriage of Miss Ann Munkholm, 20 years old, of St. Paul, premier amateur figure skater of the northwest, and Jerome C. Harrington, also of St. Paul, on Sept. 18, was announced by the couple here today.

Miss Munkholm has appeared in many amateur exhibitions throughout the country.

BOWLING NEWS

Teams of three bowling leagues competed on the local alleys last night, the Lawrence Mfg. Co., Waterhead and North Chelmsford leagues. The scores were as follows:

LAWRENCE MFG. CO.

SHIRT FOLD				
Vezina	109	91	126	326
A. Lussier	101	130	86	316
Clay	83	116	92	291
Beaudry	78	86	83	247
Nault	87	103	91	281
Totals	458	526	480	1464
SHIRT FOLD IND.				
L. Lussier	103	88	101	292
Ferreault	98	81	94	273
Boldue	80	99	73	252
Paquette	94	76	79	249
F. Lussier	100	82	90	272
Totals	475	426	437	1338
YARD				
Jacques	104	104	122	330
Desjardins	83	83	98	264
Riley	90	91	99	280
Kane	109	107	91	307
Caderette	87	86	110	283
Totals	473	471	520	1464
HOSE FINISH				
Pigeon	90	104	84	278
Estabrook	86	83	84	253
McLean	93	84	113	290
Holt	82	77	84	243
Bigelow	92	83	87	262
Totals	443	431	468	1342
BOARDING				
Mandeville	105	83	102	290
Thomas	82	88	79	249
Harvey	102	98	93	293
Geoffrey	94	123	89	306
Desloges	83	103	111	297
Totals	466	495	474	1435
HOSE KNIT IND.				
Tremblay	82	92	92	266
Marcotte	100	83	81	264
McGirl	92	88	77	257
Pepin	92	91	117	300
Perreault	97	89	95	281
Totals	463	443	462	1368
HOSE KNIT				
Swindells	91	98	88	277
Lemire	121	104	108	333
Taylor	112	85	93	290
Sewell	96	87	107	290
Hague	80	112	109	301
Totals	500	486	505	1491
DYE HOUSE				
Bergeron	87	74	89	252
Shorburne	83	96	88	267
Benoit	94	98	85	277
Gagnon	73	71	85	229
Barbeault	82	105	78	265
Totals	410	446	426	1290

WATERHEAD LEAGUE

WATERSIDE NO. 1				
Duggan	89	86	87	262
Gibbons	105	93	103	301
Jalbert	70	75	76	221
Kiggins	90	93	93	276
Hartley	96	89	108	303
Totals	450	443	467	1366
WATERHEAD NO. 1				
Furningan	78	75	73	226
Conway	92	88	75	255
Burke	67	82	89	238
Holmes	93	98	74	265
Boyle	81	84	88	253
Totals	406	430	408	1251
LIVE LONG				
Brennan	70	80	97	247
Thompson	79	94	81	254
Cavanaugh	88	84	80	252
Galvin	93	91	99	283
T. J. Collins	86	101	90	277
Totals	416	450	447	1313
DYE HARDS				
Nichols	97	88	105	290
Bax	60	73	83	214
Hedlund	83	70	105	258
Garnet	84	86	81	251
Ellis	103	103	94	300
Totals	427	419	467	1313
TEAM TWO W. M.				
Buchanan	94	95	79	268
Adams	75	75	79	229
Pickles	89	81	75	245
Fairbrother	86	85	77	248
Silveria	95	104	85	284
Totals	443	440	396	1279
TEAM TWO W. S.				
Watson	85	74	89	248
Spencer	101	101	74	276
Collins	53	75	103	231
Watson	93	100	90	283
Balkus	91	93	96	280
Totals	409	443	441	1383
TEAM THREE W. S.				
J. Carmody	75	79	90	244
W. Massey	95	86	93	274
D. Heald	76	86	97	259
J. Waterhouse	79	120	96	295
W. Houston	90	92	92	274
Totals	415	473	448	1336
TEAM THREE W. H.				
F. Sheppard	87	86	93	266
F. Luce	82	82	84	248
O. Ericson	87	84	73	244
J. Pearson	86	84	95	265
H. Hanson	97	100	91	288
Totals	439	434	436	1311

SPORTS OF ALL SORTS

It is expected that the City Bowling league, which has held forth here for a great many years, will be reorganized soon. Already there is talk of the various alley managers getting together early next week to make plans for the season. This league was always regarded as the "major" organization and virtually all of the city's leading bowlers were members of the various teams. Some of the members are veterans at the game, but all can be counted upon to still compete with any of the younger bowlers.

Now that the big football game is on between the Cadets and the Butlers' plans are being made to handle a record crowd at Spalding park on Sunday afternoon. The competing teams have not been beaten this season and both have claimed the city championship. Hence the winner of the coming battle will have a right to pose as holders of the city title. The lineups are posted and as a competent corps of officials has been named, indications point to a real red hot battle.

Connie Mack hopes to lead the second division in the American league next season. Vacating last place was pleasing to Mack. He is shooting at fifth place for 1923. Mack is satisfied with three of his infielders, Dykes at third, Galloway at short and Hauser at first. If Scheer is able to hit, he will be a fixture at second as he is a fine fielder.

Boston was shut out more often than any other team in the American league last season. The Red Sox suffered a white-wash on 10 occasions. Detroit was the hardest team to shut out, being blanked only 5 times.

No player in the American league succeeded in making six hits in one game last year. The feat of making five hits in a game was accomplished 10 times. Ty Cobb on three occasions made five hits. Goslin the recruit outfielder of the Washington team, turned the trick twice, while Rice, Witt, Baker, Gardner and Rigney each had one big day.

While the substitution of Louis Hamlin in place of Joe St. Hilaire in the main bout at the Moody club show last night proved disappointing to many who were anxious to get a look at the Somersworth boy in action, all agreed that Hamlin did exceptionally well and deserved commendation for being so ready and willing to jump into the breach at the eleventh hour, particularly against a hard hitter like Tansey.

The fact that the substitution was announced in advance brought many compliments to "Doak" Dodge, the promoter. In many places, when one of the main bout performers is unable to go through with his part of the program, the fact is not disclosed to the fans until time for the bout to go on. This always causes dissatisfaction and this reason alone has brought about the downfall of more than one club. Dodge has had but few main bout substitutions since he began running bouts here, but in each case just as soon as he heard the "sad news" he imparted it to his patrons. Keeping faith with the fans is a big asset in any line of sport and to this policy Mr. Dodge attributes his success in the boxing game.

NORTH CHELMSFORD LEAGUE

WOOL SORTERS				
D. Kinch	105	101	111	317
J. Kemis	91	88	88	267
Jos. McTeague	101	85	103	289
G. Welch	93	82	84	259
S. Smith	84	92	85	261
Totals	474	448	471	1393
SPINNING				
Abrahamson	83	87	90	260
P. Cummings	97	93	96	286
W. Green	86	91	79	256
E. Hoyt	81	84	89	254
H. Moore	77	91	85	253
Totals	424	446	439	1300
STOREHOUSE				
F. Syvret	96	89	85	270
J. Green	88	90	81	259
T. Maloney	81	72	88	241
C. Wilstead	85	82	102	269
B. Wetmore	85	91	79	255
Totals	435	424	435	1294
COMBERS				
W. Shaw	96	80	90	266
C. Marinel	89	76	92	257
S. Kershaw	74	103	80	257
J. Johnson	87	106	106	299
M. Ryan	90	121	113	324
Totals	417	486	482	1413
MACHINE SHOP				
F. Berry	80	94	91	265
J. W. Whitworth	81	91	86	258
A. Whitehead	90	96	96	282
A. McKinney	82	99	104	285
John Dixon	91	89	91	271
Totals	424	469	468	1361
TOOL SHOP				
B. Exley	101	83	80	264
B. McAloon	88	76	84	248
Sub	80	89	86	255
H. Livingston	78	86	77	241
J. O'Connell	91	103	88	282
Totals	436	437	415	1287

WE'RE MOVING

In a week or two to our new and larger store at 129 Market Street, and in the meantime we will sell everything in our store at a big discount. Our store is full of bargains. Take advantage of this sale.

For the Next Two Weeks at Our Old Location at 42 John Street, Next to the Y. W. C. A.

On and After November 1st in Our Own New Building, 129 Market Street, Cor. of Palmer Street

BUY YOUR AUTO ACCESSORIES NOW

Below Is a Sample of the Exceptional Values We Are Offering—

ALUMINUM STEP PLATES, each 95c

American Hammered Piston Rings 25% Off

Brake Lining Raybestos and Thermoid 25% Off

FORD HUB CAPS 12c

30x3½ Non-Skid
TIRES
Full Size $8.50 First Quality
Made by One of the Largest Tire Mfrs. in America

REAR STOP SIGNAL List Price $2.25. Sale Price $1.15

TIRE LOCK and CHAIN List Price $1.75. Sale Price $1.30

FORD FAN BELTS 18c

FORD GASKETS 23c

GENUINE WOOL SPONGES. List Price $1.50. Sale Price $1.15

SHALER VULCANIZING OUTFITS. List Price $1.50. Sale Price $1.15

ANDERSON TIRE SHOP

THE HOUSE WHICH RELIABILITY BUILT

...en-Year-Old Youngster Is Crack Golfer

REUBEN G. BUSH, JR.

...The generally accepted theory that ...if is an old man's game is being con...antly shot to pieces.

The latest juvenile to make a bid for ...place in golf's hall of fame is Reu...n G. Bush, Jr. of New Orleans. This youngster recently played the ...st nine holes of the difficult Audu...n course in his home city in 37. The performance of young Bush is said to be one of the best bits of golfing ever done by a boy of his age.

George's father, who is a former southern golf champion, started coaching the lad in the mysteries of golf two years ago.

Bush, Sr., considers nine holes of golf enough for the boy to play at one time and refuses to let him play the full 18 holes.

BLUENOSE AND FORD READY

...loucester Fishermen Set Scenes for Series of Races Which Begin Tomorrow

...otel Accommodations Inade...quate to Care for Visitors Pouring Into City

...GLOUCESTER, Oct. 20.—The fisher...n of this port were setting the ...nes afloat and ashore today for the ...ies of international races of the ...ing vessel championship between ...enose of Canada, defender and the ...nry Ford, out of Gloucester, Ameri...s credited challenger, which begins ...morrow. With a fresh nor'wester ...wing off Cape Ann, Bluenose hoisted ...l for another trial run and the Henry ...rd, just off the ways, stowed ballast ...ain and trimmed ship in a hurry to ...ke the most of the blow.

The Elizabeth Howard, unsuccessful ...tender with the Henry Ford for ...allenge honors, and trial horse for ...e Mayflower, out of Boston, prepara...y to the challenge race between the ...ter and the winner of the interna...nal series, headed out to sea when ...rd came from Boston that the May...wer was sailing down to meet her. ...oard the Mayflower, it was under...od, was Charles Francis Adams 2nd, ...pper of the Resolute in the last de...se of the America's cup.

...ashore, activities were largely of ...spitality. Hotel accommodations at ...s old port were inadequate to care ...all the visitors arrived and coming ...e Nova Scotia official delegation, ...ded by Premier Murray and includ... also George W. Kyte, official ...resentative of all Canada, was due ...arrive in time for a luncheon in ...ir honor.

...ecretary of the Navy Denby, who ...lived in Boston today, was due here ...light. The Canadian government ...amer Tyrian came in with a group ...newspapermen from the Maritime ...vinces.

...he harbor will present the appear...e of both a naval and a fisher...n's rendezvous. Fishing smacks have ...d to port for several days and have ...rried home to be here for the races; ...er vessels have come and are going ...m other ports along the coast, in...ding some from Nova Scotia. To ...se will be added a small fleet of ...al vessels, word having come from ...shington today that the cruiser ...chester and the destroyers Isher...od, Paulding and Brooks were be... sent to augment the naval and ...st guard craft already assigned here. ...nless the slight illness of Captain ...yton Morrissey, of the Henry Ford ...omes worse, Captain Marty Welch, ...ner of the International cup with ... Esperanto two years ago, and un...cessful defender with the Elsie last ...r, will take no active part in the ...es this year. But it was announced ...ay that he had been added to the ...e committee to fill a vacancy caused ... death.

IF YOU WANT TO BUY, SELL, RENT OR EXCHANGE ANYTHING TRY A SUN CLASSIFIED AD

TILDEN LEADS RANKING TEN ONCE MORE

Now that tennis is a thing of the past except for the southern climes, ranking the first 10 players is the popular custom.

Winning a berth in the first 10 is the same to the tennis player as being selected for the all-America by the gridiron athlete.

It is easy to pick the champion of them all, Bill Tilden. There is no doubt as to his right to rank first. Second place goes to William Johnston without much argument. The other positions are open to dispute.

Look over this ranking of the first 10 and select your weapons:

1. William Tilden II, Philadelphia.
2. William M. Johnston, San Francisco.
3. Vincent Richards, Yonkers, N. Y.
4. Richard Norris Williams II, Boston.
5. Robert Kinsey, San Francisco.
6. Zenzo Shimizu, New York.
7. Howard Kinsey, San Francisco.
8. Wallace F. Johnson, Philadelphia.
9. Francis T. Hunter, New Rochelle, N. Y.
10. Watson M. Washburn, New York.

Oo—o—oh!

MAGIC AND MYSTERY LURK IN

Dennison's HALLOWE'EN

DECORATIONS AND PARTY FAVORS

Paper Napkins
Table Covers
Bon Bon Boxes
Serving Cups
Decorated Crepe Paper
Cut-outs
Place Cards
Invitations
Gummed Seals
Festoons, etc.

"THE BOGIE BOOK"

is brimful of suggestions for Halloween Decorations and games. We have it.

Special Hallowe'en Decorations and Favors made to order at short notice in our Dennison Dept.

Prince's Gift Shop
On the Arcade
106-108 MERRIMACK ST.

BUTLERS WILL PLAY THE O. M. I. CADETS

A real football classic will be staged at Spalding park next Sunday afternoon when the O.M.I. Cadets and the Butler A.A., adjudged the two best teams in the city, will meet on the chalk-lined greensward to determine the gridiron championship of Lowell. Both teams, representing as they do, distinct city districts, have large followings, and because of the intense intersectional rivalry, Sunday's meeting should prove of exceptional interest.

To date, neither team has tasted defeat this season, winning over their opponents with apparent ease and by overwhelming scores. As announced in last night's Sun, the following officials will have charge of the game: Referee, Dr. Matthew Mahoney; umpire, John Neeson; head linesman, "Jimmy" Liston.

CAPT. "DAN" O'CONNOR

Cadet rooters will rely, to a great extent, on Capt. "Danny" O'Connor, whose playing at quarterback this year has been the sensation of the team's play. "Danny" has shown marked ability as a caller of signals, his generalship at all times being conspicuous. O'Connor has directed the field work of the Cadets for several seasons and the machine-like maneuvers of his men attest to his qualifications as a leader. He will be in his familiar position at quarter in the game against the Butlers.

OIL CANS

Keep a supply of oil on hand for your oil heater. We carry that famous

McLAUGHLIN CAN

Which is so strongly built

1 Gal. Size	2 Gal.	5 Gal.
65¢	$1.10	$1.90

We Also Carry the PERFECTION HEATERS AND WICKS

ADAMS HARDWARE & PAINT CO.

Are You Batting 1000?

Irrespective of whether you are young or middle aged, poor, medium well fixed or wealthy, you can improve your batting average by improving your health.

Thousands of men and women in all walks of life, afflicted with stomach and liver disorders, as well as thousands of weak, thin, nervous men and women, have voluntarily testified that TANLAC has restored them to their normal weight, health and strength.

All good druggists sell and recommend

TANLAC

Over 30 Million Bottles Sold.

Ruth No Longer Baseball Idol

RUTH FIX; INSERT, BABE RUTH

BY BILLY EVANS

Babe Ruth was the big disappointment of the world series.

The failure of the Yankee slugger to hit has caused him to get a high ranking in the list of "goats."

Last year Ruth was greatly handicapped by an infected arm. He had an alibi for his weak hitting. However, he was confident he would treat the Giant pitchers roughly in the 1922 classic. He "blivvered" badly.

No doubt Ruth took his failure to heart. His face plainly showed his feeling of disappointment, as time after time he tapped weakly to the infield.

Ruth Her Idol

However, it is doubtful if Ruth felt as badly over his poor showing in the series as did little Ruth Fix, an eleven-year-old girl of Buffalo.

Ever since she has been old enough to understand baseball, Babe Ruth has been her hero. For three years, according to her Dad, she has kept Ruth's daily batting average, also the dates of his home runs and the pitcher who opposed him.

Recently when the Yankees played an exhibition game in Buffalo, little Miss Fix realized a cherished ambition, an introduction to Babe Ruth.

A Feminine Greeting

"I wrote you a letter some time ago and I haven't heard a single word from you," was the way the young lady greeted Babe.

Ruth apologized, said he evidently had overlooked her letter in the mass of correspondence that he receives each day.

In order to make good his failure to write, he autographed a brand new ball for the young lady.

During the series the youngster watched the box scores closely. When game after game passed without her hero knocking a home run, it is easy to imagine her feelings.

Wire Pleased Ruth

I walked around to the Yankees' club house at the finish of the fifth game. While talking the series over with Ruth, a telegram was handed to him. He tore it open and as he read it, a smile began to play over a face that had been serious for a week.

"Those are the only kind words that have come my way since the series opened," said Ruth as he handed me the telegram. It was from a real admirer. Miss Ruth Fix of Buffalo.

"I am so sorry the Yanks lost," read the wire.

Ruth read it again as I handed it back, then folded it carefully and placed it in his coat pocket. Evidently he cherished the only kind words passed to him during the series.

BIG LABOR MEETING THIS EVENING

A meeting of delegates of all the local labor organizations will be held this evening in Trades & Labor hall in Central street. The meeting will be conducted under the auspices of the Trades & Labor council and its aim is to appoint a committee to oppose the passage of the voluntary association act and the moving picture censorship bill, which will appear on the ballot at the coming state election.

The principal speaker at the meeting will be John Van Vaerenewyck of Boston, vice president of the Massachusetts state branch of the American Federation of Labor, who is spending a few weeks in this city in a drive against the passage of the two bills. Last evening Mr. Vaerenewyck addressed meetings of the Coal Teamsters' and Painters' unions and several branches of the Federated Crafts of the Boston & Maine.

DRIVE FOR FUNDS BY POLISH FALCONS

The drive for funds for the erection of a modern gymnasium, instituted about a week ago, by the local branch of the Polish Falcons Alliance of America, is progressing to the satisfaction of the officers in charge and while subscriptions of large proportions have been lacking, several small donations have been received. The drive will end on Saturday, Oct. 28, when a tag day will be held. On this date, the Polish boy and girl scouts will solicit subscriptions on the streets of the city, permission having been granted by Mayor Brown.

Francis C. Zacharer, Esq., chairman of the executive committee has mailed circulars to the business men of the city asking their co-operation. This circular contains the information that, for some time past, a demand was being made upon the Polish Falcons of America, of which the Lowell club is a subordinate branch, to fulfill in its entirety the program laid out over 25 years ago by the founders of the organization; namely that of: Welfare, social and educational work; sanitary and hygienic training; athletic instruction and training; children's summer camps; better citizenship, and evening classes for elementary training and for neglected education among the Polish residents of America.

The amount requested in the drive is $10,000 and all subscriptions will be received by the treasurer, Adam Korzeniowski or by any member of the executive committee. The following honorary committee continue to function: Hon. Dennis J. Murphy, Hon. John Jacob Rogers, Rev. Alexander Ogonowski, Dr. John J. Dziura, George R. Allard, Esq., and Frank Ricard.

THE STORE OF HONEST VALUES

Valley Textile Co.

SILKS WOOLENS & COTTON GOODS

30 PRESCOTT ST. NEAR MERRIMAC SQ.

Supreme Value Giving

SALE OF NEW AUTUMN FABRICS

This sale has already surpassed all previous records, both in volume of business done and unexcelled values given.

Specials for Friday and Saturday

WOOLENS

MILLINERY PANNE VELVET
A most desirable fabric for hats, trimmings, etc. Fall colors, including plenty of black. Friday and Saturday Special 85c

SILK DUVETYN
The better kind—and at a lower price, 20 shades to select from. Friday and Saturday only $2.35

54-INCH ALL WOOL BROADCLOTH
Mill sponged and shrunk, permanent, high lustrous finish, in brown, tan, light blue, navy and black. Friday and Saturday Special $2.87

54-INCH ALL WOOL CREPE
The demand for this cloth has exceeded its supply and we have been fortunate in securing several pieces at the lowest mill price. While the lot lasts $1.97

TUSSAH SILK PONGEE
36 inches wide. A practical cloth for dresses, blouses, overdrapes, etc., in the natural color only. Friday and Saturday Special 45c

27-INCH OUTING FLANNEL
Soft, heavy quality, pink and blue stripes and checks. While the lot lasts. Basement special 9c

40-INCH UNBLEACHED SHEETING
Heavy quality, limit 20 yards to a customer. While the lot lasts. In the basement 12c

COTTONS

SILKS

FREE CITY DELIVERY TELEPHONE 1950

1¢ UNITED TO 99¢ STORES

78-80 Middlesex Street — Odd Fellows Building

OPEN FRIDAY EVENING UNTIL 9 O'CLOCK

Big Expansion Sale

GOING STRONG—BIG ALTERATIONS IN PROGRESS

Carpenters, Electricians, Steam Fitters, Painters and Plumbers demanding more room to work, we must meet their demands. Thousands and thousands of dollars' worth of new, seasonable merchandise must go at prices that will move these goods fast.

Read Every Item Carefully. They Mean a Big Saving to You

Men's and Boys' Wear

Boys' Flannel Blouses, all sizes, plain grey and stripes; regular 75c ..... 49¢
Boys' Heavy Knitted Caps, two color effects; regular price $1.00 ..... 59¢
Men's and Boys' Rubber Belts with nickel buckle; regular price 50c ..... 23¢
Men's Wool Finish Hose, reg. 15c value, 7¢
Men's Country Club Dress Shirts, corded madras and fancy percales; value $2.00, 99¢
Men's Heavy Sweaters, all sizes; regular $1.75 value ..... 99¢
Men's Part Wool Union Suits, grey; regular price $2.50 ..... $1.69
Men's Heavy Jersey Ribbed Shirts and Drawers; regular price 75c..49¢ Each
Men's Extra Heavy Wool Hose; regular 75c value ..... 49¢
Men's and Youths' Sweaters, slip-on and coat style; regular price $3.00..$1.98
Boys' Mackinaw Coats, plaids; regular price $10.00 ..... $5.95
Boys' Corduroy Suits, navy blue and brown; regular price $3.50 ..... $1.98

Women's and Children's Wear

Babies' Wool Bootees, white trimmed with pink and blue; regular 50c ..... 29¢
Women's Flannelette Night Gowns, white and fancy stripe; regular $1.50 ..... 97¢
Women's Long Flannelette Kimonos, handsome floral patterns; regular $1.50 99¢
Women's Hose, brown and black, all sizes; regular 15c ..... 8¢
Children's All Wool Hose, slightly irregular, sizes 7 to 10; regular $1 value ..... 39¢
Women's Fleeced Lined Vests, high or low neck, long sleeves or sleeveless; regular 59c ..... 39¢
Women's Silk Hose, three seams, fashioned, black only; regular 69c ..... 39¢
Women's Heather Hose, all sizes; regular price 50c ..... 23¢
Women's Flannelette Bloomers, pink and white; regular 79c ..... 59¢
Women's Flannelette Skirts, neat stripe patterns; regular $1.00 ..... 59¢
Children's Wool Caps, all the newest colors; regular $1.00 value ..... 49¢
Babies' Bonnets, white chinchilla and corduroy; regular $1.00 value ..... 69¢

Kitchen Furnishings, Etc.

Linoleum Mats, 18x36, suitable for door or front of stove; regular 25c ..... 10¢
Grey Enamel Preserving Kettles, 14 quart size; regular $1.29 ..... 89¢
Outing Flannel, 27 in. wide, pink and blue check; regular 29c ..... 17¢
Percales, 36 in. wide, neat patterns, stripes and checks; regular 25c ..... 17¢ Yard
Black Japanned Coal Hods, large size; regular 69c ..... 49¢
Chorodont Tooth Paste; regular 25c value 13¢
Table Oilcloth, 45 in. wide, white and fancy patterns; regular 39c value ..25¢ Yard
Galvanized Wash Tubs; regular 49c value ..... 39¢
Copper Bottom Wash Boiler, heavy stock tin; regular $3.50 ..... $2.49
Imported Kid Body Dolls, 12 in. tall, jointed, with moving eyes; reg. $1 value 69¢
Weather Cottage or Hygrometer, will tell you what the weather will be 24 hours ahead of time; regular $1.50 value 67¢
Playphone, looks like a real telephone, great fun for the kiddies; reg. price $1.25 89¢

Football

BUTLER A. A. vs. O. M. I. CADETS

For City Championship

SPALDING PARK — SUNDAY AFTERNOON AT 2.30

THE LOWELL SUN

JOHN H. HARRINGTON, Proprietor

SUN BUILDING, MERRIMACK SQUARE, LOWELL, MASS.

Member of the Associated Press

The Associated Press is exclusively entitled to the use for republication of all news dispatches credited to it or not otherwise credited in this paper and also the local news published herein.

WHAT OUR CITY NEEDS

What we need in Lowell is a good progressive business administration and an end of this legal bushwhacking that is bringing the name of our city into disrepute throughout the commonwealth and even beyond.

Where our city government gives its attention mainly to bickerings over keeping certain men on the payroll or conflicts of authority between the mayor and the council, what should be the real business of both is neglected; and this results in demoralization throughout the departments.

Some of our departments are doing fairly good work and others show a lack of results.

For some months past the public service board has done much needed work in paving and repairing several of our principal streets. It is plain that a definite system has been adopted which, if followed, will eventually—perhaps in a few years hence—give us very excellent streets. The construction of the new First street boulevard will relieve the city from the disgrace and danger of the old First street—rough and precipitous yet neglected in anticipation of the long delayed boulevard, the completion of which is now in sight.

It is important to have the main highways leading through our city in first class condition and the public service board is directing its operations, we understand, with this aim in view. Visitors to our city are impressed by what they see on entering, and first impressions are lasting.

It is but a few days ago since a New York touring party stopped on Rogers street to ask what city they were in. As yet we have not provided sufficient signs at the city line so as to notify travelers and direct them to the business centre of our city. It should now be the aim to have tourists pass through our city via East Merrimack and Merrimack streets so as to see our principal public buildings and our leading business streets. A proper system of signs posted at the chief entrances to our city would accomplish this very desirable object and thereby give visitors to our city an opportunity to see the best we have to offer rather than a glimpse of the suburbs or of our most unsightly streets.

Lowell is in a position to take a few important steps forward if her government shows a reasonable amount of common-sense and business sagacity; but if the tax rate is sent bounding upward without anything of importance to show for the expenditure, then prospecting industries will not care to locate here, and some of those we have may move away.

It seems that many of our public officials do not realize that they carry a heavy responsibility, that upon their initiative, their honesty and business judgment will depend in a great measure the future of our city, whether it continues to prosper or enters upon a period of decline.

It should be remembered that cities, like big stores, must keep abreast of the times or they will fall behind in the race with their competitors. We are competing with cities not only in New England, but many in the south; and unless we show business tact, enthusiasm and enterprise, we shall fall behind in the procession.

The question for each member of our city government to consider is whether we are doing justice to our city or merely using public office for promoting some petty spite or selfish purpose at the expense and to the detriment of our city.

POSTAL SAVINGS

The long-continued campaign against the government postal savings system, appears to be growing in extent this fall, with forces arrayed against the thrifty institution in which so many American citizens have their funds invested. The clamor, as of old, begins with the low interest rate paid by the government on postal savings funds.

The nation has had postal savings banks since January, 1911. Critics of the system say that the bank has been "shackled by the rule to get as much money as possible from depositors for the least possible interest, paying them only 2 per cent per annum on money left in the bank at least one year." The critics insist that in practice this return is less than one and one-half per cent. The law permits the funds now in the Postal Savings bank to be loaned to commercial banks at 2½ per cent, the banks loaning it to the government, and to the people, at anywhere from two to four and five times that rate.

The chief opponents of the Postal Savings bank insist that at no time has the market price for money on the soundest security been less than 3½ to 4 per cent, and today, as everyone knows, it is 6½ per cent or upwards.

It is now proposed that the Postal Savings bank shall be open and accessible to all without limit as to amounts that may be deposited, and interest thereon paid for any period of time, as is customary with commercial banks. These deposits shall be loaned at the market price for money on first class security. This should make, in these times, the net income for deposits at least 6 per cent, gradually diminishing to 5 or less, as world prosperity returns. Four per cent semi-annual compound interest would go directly to depositors. But it is not at all probable that this arrangement will be made as it would injure local industry by taking the money away out of the locality in which it should be invested.

The savings banks loan their deposits on real estate mortgages and thereby help the community in which the depositors live in addition to giving the highest rate of interest.

SCHOOL BOOKS

There is considerable discussion over the kind of textbooks used in the public schools of different cities. In one New England city it has been found that the textbooks on history stated the number of amendments to the constitution as fifteen and the teacher so taught her class, although the number at present is nineteen. This fact shows that the textbooks in that case were more than thirteen years old without being revised. It was in July, 1909, that the Income Tax amendment was adopted, making the 16th. The 17th, providing for the popular election of senators, was promulgated May 13, 1913; that for prohibition, the 18th, on January 29, 1919; and the 19th and final, for woman suffrage, August 26, 1920.

In some other cities the trouble is of a very different kind. Instead of old histories, the textbooks used are quite new and also quite objectionable. Here are opposite extremes which are equally dangerous. It is, in order, however, for the school authorities of every city to keep a close watch on the textbooks that are to be put into the hands of the pupils for study. They should at least be accurate and for school purposes adapted to the grades in which they are used. One great trouble with many of the textbooks is, that they are too big and cover too much ground, for any particular grade; but perhaps, it is a source of economy not to have special textbooks for each grade.

LLOYD GEORGE

Premier Lloyd George has accepted the Tory challenge and tendered his resignation. The king has asked Bonar Law to form a ministry and he has accepted. He is a weakling compared to Lloyd George. There is little chance of any Conservative ministry remaining long in power. The minority party has not the numbers, or the prestige. Lloyd George is the only European premier who has continued in power with a coalition government since the war. England had no man big enough to take his place and has not now, but as the difficult questions growing out of the war are nearly all settled, a new premier will now have comparatively plain sailing.

The outcome of the collapse of the coalition ministry in England will be watched with world-wide interest as throwing the original parties back upon their own resources. It will be interesting to watch the new alignment which is expected to be very much different from that which existed before the war.

SUMMARY PUNISHMENT

We surmise that none of our local judges would care to adopt the method of Magistrate Burke of Wilkes-Barre in administering justice to a wife-beater. At a certain point in the testimony he jumped over his desk and, ordering the prisoner to stand, he knocked him down by a punch over the eye and then getting him on his feet again, gave him another—just to see how the wife-beater liked the treatment he had given his wife. The judge, resuming the bench, fined the prisoner $10, which in addition to the decorated optics, was Magistrate Burke's idea of retributive justice. Had the prisoner been a pugilist, Judge Burke might have had cause to regret the summary character of his sentence.

GEISHA GIRLS FREED

The notorious geisha girl system of Japan is condemned by the Japanese courts. Hereafter, it will be unlawful for parents to sell their daughters into geisha girl slavery against their will.

The immediate effect of this decision by the judges is to free possibly half a million Japanese girls from bondage. It shatters a system thousands of years old.

Democracy is rising on the other side of the Pacific when Japan makes a contribution of such importance to the world-wide emancipation of women.

HON. JOHN N. COLE

As a republican office-holder Hon. John N. Cole of Andover, who passed away on Wednesday, had the respect of the republican leaders of the state. He was a man of considerable influence in the councils of his party, but in Lowell he will be remembered chiefly as the leading opponent of the movement to make the Merrimack river navigable from Lowell to the sea. In doing that it was very generally believed that he did not speak for himself alone.

LIFE-LIKE MOVIES

A device that gives movies the third dimension depth, like the old-fashioned stereoscope, is invented by young Lawrence Hammond.

Such an invention, perfected, would make the movies as real and natural as the stage, instead of a shadowland with only two dimensions. However, the fascination of the movies may be largely in the illusion created by the absence of a third dimension. Time will tell, for a perfected device such as claimed by Hammond is inevitable.

The Lowell Ad club boosters are getting behind the high school athletic movement in fine style. It means that the high school will soon be the proud possessor of an athletic field with all the necessary conveniences for general athletic activities. It is well that some local organization has taken up the matter so as to help the school accomplish something that it has sought for a great many years.

England has a right to protest seizure or search of one of her vessels eight miles off the American coast. If such vessels are engaged in smuggling liquor, it will be time enough to seize them within the three mile limit where the seizure will not violate any international law.

SEEN AND HEARD

Eighth wonder of the world is "Where can I get 8 per cent. interest?"

Al Jennings, famous ex-bandit, may become an actor. Hope Al doesn't become a bad actor.

Swiss cheese, which has never seen Switzerland, is higher now because of the tariff.

An old banjo clock, which has kept good time for 50 years, hangs in the baggage room of the Maine Central railroad in Gardiner, Me.

Because he believes woman's place is in the home, and because two women left their homes to serve on the jury in circuit court, a Detroit man refused to serve with the feminine jurors. He was dismissed.

James Kane of Dedham, W. Va., serving a year in the county jail at Morgantown, has been a model prisoner, with the result that he has been allowed to work in the mines during the day to support his family. At night he returns to the jail.

A Thought

We never know for what God is preparing us in his school—for what work on earth, for what work in the hereafter. Our business is to do our work well in the present place, whatever that may be.—Lyman Abbott.

Anxious to Please

At breakfast in one of the hotels an exceedingly fidgety and irritable person within two minutes of giving his order began to demand when he was going to get his food. "Waiter," he asked for about the fourth time, "where's my chop?" "It's on the grill, sir," the waiter responded. "Will you have it now, or wait until it's done?" —Baltimore Sun.

The Western Waitress

A waitress in a far western railway restaurant watched an eastern traveler with solicitude for a while, evidently worried about him, but was timid about approaching him. Finally her anxiety got the better of her reserve and she asked him sympathetically, "What's the matter? Ain't yer got no knife?" "O, yes," said the traveler, exhibiting his weapon. She heaved a sigh of relief. "That's all right, then," she said. "I seen yer puttin' yer fork in yer mouth an' I didn't know what was the matter. I been afraid ye'd stick yerself."

Her Own Kind

The late Sen. Watson of Georgia was famous for his darky stories. One of his favorites was of the old colored mammy who was dusting a bronze bust of Shakespeare. "Marse Henry, who are dis yer gemman?" she asked one day. "That's Shakespeare, the immortal poet." "Am dat him?" The old colored woman was plainly enthusiastic. "I'se done heah a lot 'bout dat Shakespeare. 'Deed, Marse Henry, I'se done heah so much 'bout him I allus thought he was a white gemman."

Burglar Scare

The ladies were talking over their tea. They had dissected the character of their friends, and then the conversation began to flag. By and by one of them referred to the burglar scare, because she wanted to call attention to the fact she had quite a number of things worth stealing. "Speaking of burglars," she said, "I heard a noise the other night, and thinking of my silver and jewelry I got up at once, and there, below the bed, I saw a man's legs sticking out." "Good gracious!" exclaimed the other women, "were they the burglar's legs?" "No," said the first speaker, "they were my husband's. He had heard the noise, too."

Rubbing It In

A story illustrative of the wit of Prof. Alfred Noyes is going the rounds of London, where he is enjoying a holiday. Prof. Noyes, not long ago, gave a volume of his poetry to a Princeton student, a promising young sophomore, inscribing on the fly-leaf, "To Thomas Dash, With the Author's Hope and Faith." A week or so later in a second-hand shop Prof. Noyes stumbled on Dash's presentation copy. He bought it in with a grim smile and returned it to the sophomore with a second inscription: "This volume, picked up, second-hand yesterday, is re-presented to Thomas Dash, with renewed Assurances of the Author's Hope and Faith.—Detroit Free Press.

The Rebuke

Senator Lodge at a Boston dinner party said, apropos an autograph collector who had bought a fake autograph of Marlowe, the Elizabethan dramatist: "That reminds me. There was once a New York man who collected books with autograph dedications. Most of these dedications were to himself. Now, this man's friends had noticed, or thought they had noticed, a certain similarity about the handwriting of all these dedications. Probably they were wrong, but anyhow, after he had shown a fine folio volume of Marlowe to a festive gathering one evening he found inscribed in the ancient book the next morning the following words: 'To Bill'—his name was William—'From his faithful old friend and school-mate, Kit Marlowe.'"—Detroit Free Press.

The Love-Lights

I.

Fair fall the lights, Sweetheart,
That guide you o'er the deep;
No stormy nights to drown those lights
Till on Love's breast you sleep.
Till folded there,
Love stroked your hair
And kisses you to sleep.

II.

Fair fall the lights, Sweetheart,
Where all the wild gales sweep,
And guide your way to Love's sweet day
O'er billows black and steep.
Till on Love's breast
He whispers, "Rest!"
And kisses you to sleep.

III.

Fair fall the lights, Sweetheart!
Love have you in his keep
Till o'er the foam the hills of Home
Make music soft and deep.
Till Love breathes Peace
Where storms shall cease,
And kisses you to sleep.

—Frank L. Stanton in Atlanta Constitution.

DANCE AT DRACUT GRANGE

The Four of Us, composed of high school girls, will conduct a very pretty autumn party at the Dracut Grange hall this evening. This affair promises to be one of the most successful of the season, and arrangements have been made to handle a large crowd, for the young ladies are very popular among the young people of the city.

RACCOON COATS

Good pelts, 4 stripe border, Skinner satin lined, 42 in. long, late model. Price $225. Muskrat coat, matched dark skins, border, collar and cuffs of Hudson Bay Seal, $94.50.

HOME FUR CO.

Tel. 678-X. 81 Parkview Avenue

Instruction

LEARN TO DANCE

—AT THE—

New York Dancing School

103 CENTRAL ST.

We guarantee to teach anyone who can walk to dance in one course of lessons.

Class lessons 50c
Private lessons 75c
Complete course $5

FROM 2 TO 10.30

THE MAN ABOUT TOWN

The following item in yesterday's paper, entitled "From Ho to Dear" is worthy of repetition: "Barbers in convention at Chicago picked out William Hayes as the worst looking, jobless and broke down-and-outer in town. They gave him a shave, shampoo, bath and trimmings, and a new suit. On the strength of his improved appearance, Hayes got a job." From this are we to judge that "dress makes the man?" It certainly helps.

Dr. Knight Dunlap and other noted medical men at Johns Hopkins university, after three years of research, report that the immediate effect of smoking tobacco is "a lowering of the accuracy of finely co-ordinated reaction, but that there is no indication that the speed of complicated reactions is affected." This makes it look as if tobacco has more effect on the dictionary than on smokers. It means that smoking apparently does not lower the efficiency of a routine worker, but is apt to befuddle men engaged in intellectual work.

France is alarmed by the discovery that her exports of dressmaking materials—such as laces and embroideries—are a half billion francs a year less than before the war. All around, French styles are losing ground. Parisian designers seem to have lost their famed knack of keeping a finger on the world's fashion pulse. Besides, as a Lowell dressmaker remarks, while France was engaged in the war those who depended upon Paris styles had to look elsewhere for guidance and probably rely upon American models. Moreover, the women of Europe have not the money to keep up styles and are not likely to have for several years.

Great poets come from the country or small towns, says Taft, Chicago sculptor, because their "imagination is cultivated by the lack of the jiggling movie show of the cities." Still, the great poets came from farm and village before the cities had movies. Explanation involves more than movies. Poetry, like art, is an imitation of nature. And the city is as far removed from nature as the dull minds of men can make it. This may be true, but in my peregrinations in the country around Lowell I haven't found any poets and I believe the species is becoming extinct.

YOUTHFUL HATS

Youthful hats, trimmed with pompoms or bows of soft satin ribbon, are featured by some of the most exclusive milliners. A black velvet hat has a bow of pink satin and black lace falling over the brim.

Tom Sims Says

The coal minus can't strike.

One-half the people gazing in shop windows are really looking at themselves in the glass.

Trying to get even usually makes a man look odd.

Worst second-story men are those who tell the same story twice.

Two-faced people are kept so busy looking in both directions they can't see where they are going.

This famous fat reducer running for office in New York is one of our successful reformers.

Florida man landed a fish after three hours but girls often play one for years and years.

Society to abolish the corset has been incorporated. Why not one to abolish the glyptodon?

The East St. Louis woman with nine divorces could be arrested for impersonating a movie star.

The Gulf stream is running wrong. This never happened when the democrats were in office.

Many people will be sorry to learn the Einstein jailed in Germany is not the theory Einstein.

"Slow moving people live longest," finds a doctor. We know a plumber who will soon be 90.

A man will howl out his stenographer because he helped with the dishes before coming to work.

You can't convince the men who take up tickets at movies that marriage makes two people one.

Cat found its way from South Dakota to Indiana, but then it was a college professor's cat.

Broadcasting grand opera makes the wild radio waves wild.

Russians are eating hops now. They feel better after drinking water and letting set a while.

Many a man has a lame excuse because he got his foot in it by getting his leg pulled.

There are countless tollgates along the road to success.

The quickest thing some people can do is sit down.

Berton Braley's Daily Poem

HERE HE IS!

Jim's got back! An' who is Jim?
Goodness gracious, ain't you heard of him?
He's the guy with the laughin' mouth,
An' the fund of tales from the north an' south,
An' the stock of stories from the east an' west,
That'll pop the buttons off your fancy vest.
An' he's come home from the rovers' track—
Jim's got back!

Jim's got back—an' the old men say
"That there Jim's got a tongue that's gay,
An' he sure is one amusin' cuss
When he sets around with a bunch like us."
An' the youngsters grin, an' the old maids smile,
Ah' the matrons fall fer his bold-faced guile;
Oh, with women-folks he has got a knack—
Jim's come back!

Jim's got back! An' who is Jim?
Well, he ain't so much when you study him.
Kind of gypsy an' kind of tramp,
Two-thirds blarney an' four-fifths scamp;
Lazy rascal with the travelin' itch,
A maverick that you just can't hitch.
But Lord, who cares? When he lands in town,
With his crooked smile an' his face all brown.

With his joyous charm an' his glowin' vim,
Everybody greets him with a "Hi there, Jim!"
An' they lend their money to the care-free sinner,
An' they drag him home to the house for dinner;
For he brings a savor that their calm lives lack—
Jim's got back!

(Copyright, 1922, The Lowell Sun.)

NOV. 11 LEGAL HOLIDAY IN FRANC

PARIS, Oct. 20.—Hereafter Nov. each year will be a legal holiday France under the name of Victo day. A resolution making it so w unanimously adopted yesterday by senate. The chamber of deputies to similar action last November.

BOYS' FLANNELETTE PAJAMAS

Pink and blue stripe patterns. Sizes 4 to 16.

98c

THE DAGNON COMPANY

HOME OF THE GREATEST VALUES

DR. DENTON'S SLEEPING GARMENTS

For children. Sizes 6 months to 7 years.

$1, $1.25, $1.50

Warm and Stylish Clothes for the Junior Folks to Wear on These Crisp Cold Days

GIRLS' RED FLANNEL MIDDIES, made regulation style, sizes 10 to 18. Extra special at $2.19

CHILDREN'S BLOOMER DRESSES, made of pretty gingham, in light and dark colors, cute styles, sizes 2 to 6, $1.50

ALL WOOL BLUE SERGE DRESSES, for girls from 6 to 14, made one-piece sailor style, trimmed with red or white braid and ties, warm and neat looking $3.98

NEW WINTER BONNETS AND CAPS, for little boys and girls, made of heavy white chinchilla, some with ear laps, sizes 19, 20, 21 ..... 50¢ and 98¢

SECOND FLOOR

A Special Line of CAPS and HATS

Suitable for Baby Boys

Made of white corduroy velvet, fine cashmere, Bedford cord, chinchilla; in several cute styles.

50c, $1, $1.50, $1.98

From the Boys' Department Comes This News of Warm, Serviceable Clothes, So Low Priced

Little Boys' Overcoats

Made of heavy chinchilla, frieze and melton, in cute little man tailored models. Gray, blue, brown, heavily lined, sizes 3 to 9.

$5

ALL WOOL BLUE SERGE SUITS, made in well tailored Norfolk style and other new styles, warmly lined throughout, good fast color, sizes 8 to 17 ..... $7.95

MIDDY AND OLIVER TWIST SUITS, trimmed with silk braid and emblems on sleeves, made of heavy all wool blue serge, cute styles for little fellows from 3 to 8 ..... $3.98

BOYS' CORDUROY SUITS, in dark gray color, sizes 8 to 17; also some splendid all wool suits in gray and brown, broken sizes $5

BOYS' SLIP-ON SWEATERS, of heavy, good quality, V neck style, in brown, blue and heather mixtures, sizes 28 to 34....$1.98

BOYS' RAYNSTER COATS, of black rubber, made and guaranteed by the U. S. Rubber Co., sizes 4 to 18 years.....$3.75

BASEMENT

Sport Hosiery

Fashionable, and Oh, So Warm!

Women's Silk and Wool Hose, in black, navy, cordovan, seam backs. Special $1.65

Wool Sport Hose for women, in fancy heathers, some in dropstitch effects. 98¢

Children's Sport Hose, all wool heather mixtures, in gray and brown. Sizes 6 to 10½, slightly irregular ..... 59¢

Boys' Wool Golf Hose, blue, brown, gray with fancy turned down cuffs. Sizes 7 to 10. Special ..... 59¢

Boys' Heavy Cotton Hose, in fine or heavy rib with double leg and knees. Sizes 6 to 11½. Special ..... 29¢

Street Floor

For the Men

Peerless Union Suits, of heavy ribbed jersey, ecru and oxford gray, closed crotch. Regular and stout sizes from 34 to 50. Special $1.65

Men's Union Suits, natural wool finish, made with closed crotch. Sizes 34 to 46. Special $1.15

Men's Four-in-Hand Ties, of grenadine silk, in neat striped and figured patterns. Blue, black, brown, green. Special..... 55¢

Street Floor

England Wakes Up to the Artistry of American Films

BY JAMES W. DEAN

NEW YORK, Oct. 20.—England and other European countries have been loathe to give America credit for the progress that has been made in motion pictures, the assumption always being that there is no creative art in America.

In truth, practically all of the advance that has been made in the art of the screen has been made in America.

The motion picture is one art that America might claim as its very own, if any art were national rather than international.

But the European attitude is changing. It had to change if critics were to appear fair before their public, for it is the public, the mass of people, who decide, after all, what art is.

The following appeared in a recent issue of the Manchester Guardian:

"America has certainly sprung a surprise on us at last. When we look at 'The One-Man Reunion,' 'And Women Must Weep' and 'Nights of Many Shadows,' produced by Robert Bruce, we are forced to withdraw at least one favorite statement; that progress in the cinema is not coming, and cannot come, out of the west.

"These short, impressionist pictures have cut away all that is inessential, all that is popular or merely pretty. We wait for the little more to spoil the beauty—America has taught us to expect that little more—and it never comes.

"America does not seem conscious herself of what she has done."

I would like to have someone in England tell me why anyone could not expect progress in the cinema to come out of the west. In every country in the world except England, American pictures are more popular than English films.

And America seems conscious of what she is doing. This progress in picture making is a planned deliberate result. A summary of statements made by Will Hays will prove that. Reviews of the Bruce "Wilderness Tales" series also prove it. This writer sent out the first review of "And Women Must Weep." His endorsement of the film was unqualified. Bob Sherwood, photoplay critic of "Life," was also enthusiastic about it, as were all American reviewers.

London has accepted "When Knighthood Was in Flower" as a great picture. That deals with an English story. It is a little early to speak for "Robin Hood," but before long all of England will be convinced that America can picturize English literature more artistically than England can.

One Week

Saw Elsie Ferguson and she tells me she has a whisky permit for her new "Elsie Ferguson Fruit Cake." Envied woman! Saw Chet Whitney directing Elsie in "Outcast." He doesn't use a scenario. Just works out scenes as they come along. . . . Saw "George White's Scandals" and almost saw Doug and Mary there. Poor visibility due to crowd around them. . . . Saw one of the greatest storm scenes ever filmed in "The Old Homestead." . . . Saw Mrs. Coogan and Harry Wilson, Jackie's representative, and Sol Lesser, his production chief, at lunch and all we talked about was Jackie. . . . Saw opening of third program of "Chauve Souris" and saw Mary and Doug. Proffered Mary my gabardine against the rain, it having come up suddenly and found them unprepared, but Doug had the machine drive up on the sidewalk right to the door of the theatre. . . . Saw Marcus Loew, David Warfield, Ruddy Valentino, Natacha Rambova, Dick Barthelmess, Mary Hay, Betty Blythe, Anita Stewart, Hope Hampton and other luminaries at premier of "Trifling Women." Marcus and Dave are always together, like Damon and Pythias. Dick and Ruddy were quite chummy. Ruddy has a little bald spot on top. . . . Saw Louis Shuman, late European hunter, walk to within ten feet of a rhinoceros to shoot it with a gun. That in "Man vs. Beast." Very thrilling, but thought the fellow who went so close to shoot it with a camera was much braver. . . . Saw Buster Keaton, very proud man. Going to take me to see Natalie and the young Buster. Says he's the greatest baby in the world. That's what they all say. . . . Saw "The Mirror" and "The Graphic." Both the sort of short-reel stuff that get men into movie theatres while women go to see the feature pictures. . . . Saw "R. U. R.," the new Theatre Guild play. Novel stuff for the American stage, but the movies were ahead of the stage with it. It's like "The Golem." . . . Saw Tom Meighan. He has been here almost two weeks without a trip to Hollywood. Quite a record for him.

IRENE CASTLE
(Herself)
MEMORIAL AUDITORIUM
OCTOBER 26
—With—
MOSCOW ORCHESTRA
—And—
CASTLE ENSEMBLE

Fascinating dances as only Miss Castle can dance them. Alluring costumes worn for the first time.
TICKETS AT STEINERT'S
130 Merrimack St.
PRICES $2, $1.50 and $1
Plus Tax
TELEPHONE 1060

OPERA HOUSE ALL THIS WEEK
If you can't get a ticket at night, Try the Matinee
BIGGEST AND BEST IN TEN YEARS

Saturday, Children's Matinee, 500 Seats .....10c Each
ALL NEXT WEEK
B. A. Rolfe's Broadway production
The Stunning Grenadiers
The Best Yet
ALL-GIRL SHOW

IT'S SWEEPING THE NATION!
"SILVER WINGS"
—WITH—
MARY CARR
ALL NEXT WEEK
THE STRAND

Merrimack Square Theatre
NOW PLAYING
WALLACE REID
—IN—
"The Ghost Breaker"
MARY MILES MINTER
and TOM MOORE
—IN—
"THE COWBOY AND THE LADY"

CROWN THEATRE
FRIDAY AND SATURDAY
WILLIAM RUSSELL
—IN—
"DESERT BLOSSOMS"
Story of a young civil engineer who was down but never out. His latest William Fox Picture.
COLLEEN MOORE
—IN—
"THE WALL FLOWER"
Rupert Hughes who wrote "The Old Nest," has made another warm human motion picture out of the universal story of the Wall Flower.
EDDIE POLO SERIAL
And Comedy

—ROYAL—
FRIDAY AND SATURDAY
Two Brand New Productions for Our Patrons
"PALS OF THE WEST"
Starring
JACK HOXIE
The famous western player.. Six acts of action and fun.
"ROAD TO ARCADY"
A new dramatic romance, in six acts. Star cast.
Episode 4 of
"TARZAN"
Serial with
ELMO LINCOLN
EDDIE POLO
in 12th of
"CAPTAIN KIDD"
"SNUB" POLLARD in
"FACE THE CAMERA"
A comedy

New Iewel Theatre
TODAY AND SATURDAY
The Greatest Action Picture Ever Made
OWEN MOORE in
"REPORTED MISSING"
Thrills and laughs galore. One of the most talked of pictures of the year. Nine exciting and laugh-provoking reels.
Also episode 5 of
"THE TIMBER QUEEN"
—With—
RUTH ROLAND
(NOTICE—The 6th episode of "The Timber Queen" will be shown at this theatre next Monday and Tuesday instead of Friday and Saturday and all succeeding episodes will also be shown on Mondays and Tuesdays.)
OTHER ATTRACTIONS
REGINALD DENNY in
"JAWS OF STEEL"
A Western Leatherpuncher's Production
Lee Moran Century Comedy
"FOOLISH WIVES"
COMING NEXT WEEK
"IN THE DAYS OF BUFFALO BILL"
A serial for young and old

STRAND
ALL NEXT WEEK
"THEY DRANK DEEP OF THE CUP OF LIFE."
MARY CARR IN Silver Wings
"The Greatest Little Mother In the Universe"

STRAND — SUNDAY
ELMER BROWN DIRECT FROM
"THE MUSIC BOX REVUE"
NOW PLAYING AT THE COLONIAL THEATRE, BOSTON
AND OTHER HIGH CLASS VAUDEVILLE
ENTIRE CHANGE OF PICTURES FEATURING
EDITH HALLOR in "SHOULD A WIFE WORK?"

STRAND—NOW PLAYING
TOM MIX
"FOR BIG STAKES"
GLADYS BROCKWELL "PAID BACK"

Brown's Petition Denied

Continued from Page One

Wednesday, for at that time Judge DeCourcy announced a strong inclination to deny it. The fate of the other petition was in the balance, however, and hinged almost entirely upon the question of good faith on the mayor's part in his first and three subsequent removals of the commission.

In his decision, however, the court presents the belief the mayor's actions were not impelled by good faith, but, rather, by bad faith, and for the purpose of preventing a vote upon the charter question by the people of Lowell at the polls.

The decisions probably mark the end of the Plan B controversy that had its birth last month when the petition was filed by Frederick H. Desmond, representing his father, who was an active circulator of it.

Questions arose at that time that seemed to forecast troubled waters ahead. Questions as to the proper method of filing were followed by argument over the legal procedure as to certification. The election commission, composed of Messrs. McOsker, Allard, Maguire and Braden, worked along upon instructions received from the office of the secretary of state and subsequently filed a certification of sufficiency with the city clerk and secretary of the commonwealth.

Mayor Brown, acting upon what he termed "wholesale fraud and forgery," instituted an investigation which included return post cards and the securing of affidavits from persons who swore they did not sign the petition, although their names appeared on it. The election commission was removed by the mayor and reinstated by the council. A temporary commission was appointed consisting of Messrs. Cloutatre, O'Dowd, Kiernan and Gouin. A certification of insufficiency of signatures was forwarded to the state house by them and the battle was on.

The board was removed for the second time and again reinstated. A third removal and reinstatement followed. Then came the mayor's fourth removal and the appeal to the supreme court for relief by counsel for the commissioners.

At the same time the mayor brought mandamus proceedings against the city clerk and secretary of the commonwealth asking them to recognize as invalid the petition of 10 per cent. of the registered voters of the city to have the new plan of government voted on.

The two cases, coupled together, were set for hearing before Judge DeCourcy at the Pemberton Square court house in Boston on Tuesday of this week. They were called on that day and consumed the entire session on Wednesday, final arguments being completed at adjournment at 4 p. m. The court reserved its decision, but made it public last night.

About a year ago this time, at a special election, the present form of charter was accepted in place of the commission form that had been in vogue for nine years. On Nov. 7, Plan B will go before the voters for acceptance or rejection, and if taken will become operative on the first Monday in January, 1923.

If accepted, a primary election will be held the last of November, followed by elections in December. A mayor, 15 councilors (nine from wards and six-at-large) and a school committee of six members will be chosen. Double this number in each case will be nominated.

B.F. Keith's THEATRE
WEEK OF OCT. 16—2-8—FEB. 28
THE SHOW OF THE SEASON
MISS JULIA MR. C. H.
Nash & O'Donnell
In Mr. O'Donnell's New Comedy
"ALMOST SINGLE"
BLANCHE and JIMMIE
CREIGHTON
Offer "MUDTOWN VAUDEVILLE"
THE BRIANTS
The Dream of the Moving Man
MURIEL LOUISE
MORGAN & BINDER
Bits of Chatter and Song
MAZIE LUNETTE
Dainty, Deft and Darling
BOUDINI & BERNARD
Ultra Accordionists
FADEN TRIO
"Just Wait and See"
FABLES—NEWS—TOPICS

You Can Get Back Your Grip On Health

Hope for the millions of unfortunate men and women who are victims of stomach trouble is sounded by Mrs. J. L. Buckland, 17 Sawyer street, Roxbury, Mass. Mrs. Buckland was a victim of stomach trouble in its worst form, but was completely restored to health by taking Tanlac. She says:

"I was almost a nervous wreck from stomach trouble, often had sharp pains around my heart and got terribly weak and dizzy at times. The way Tanlac helped me was simply astonishing. My troubles are all gone now and I am feeling just fine. Tanlac is wonderful.

Undigested food ferments in the stomach and soon the entire system is filled with poisons. Tanlac was designed to restore the stomach to a healthy condition and build up the whole body. Millions everywhere have acclaimed its wonderful power. Get a bottle today.

Tanlac is sold by all good druggists. —Adv.

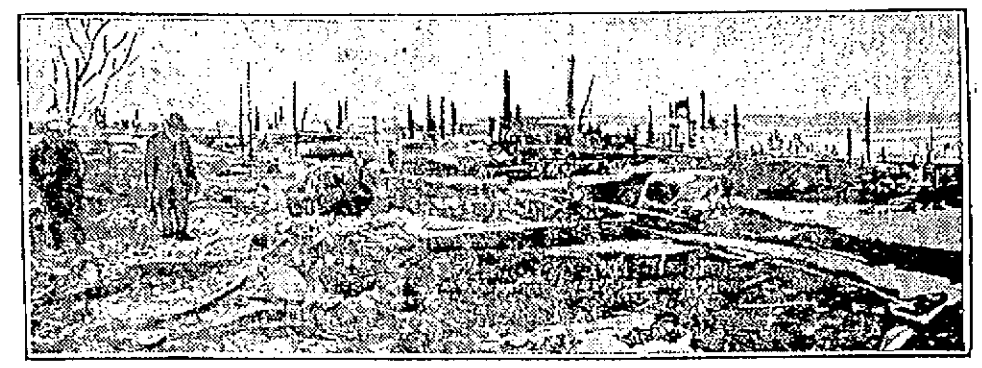

WHAT WAS LEFT OF HAILEY BURY AFTER FOREST FIRE

This is all that remains of Haileybury, county seat of Temiskaming County, Ont., following the disastrous forest fire which killed between 40 and 60 and drove 6000 from their homes. This picture shows what was Haileybary's principal residential district.

P&Q Clothes

America's Economy Clothes
Direct from Maker to Wearer
The P&Q Tailor Plant
New York
Forty Good Clothes Shops
From the Great Lakes to the Atlantic

The Most Compelling Clothing Values Ever Shown In This City!

P&Q Clothes are for *Every-Man*! Clothes for the young man who needs an original touch of style. Clothes for the man who wants style but must preserve his dignity - Clothes that appeal to every man in every walk of life, because of their *extreme goodness* and by their *remarkable low prices.*

The cloth is all wool. The workmanship is that of tailors whose skill has been tried and tested in our own workrooms for years.

P & Q Clothes Are Without Equal At

20-25-30

In fact they are to be classed with clothes that usually sell at $10 to $15 more—in stores that have to pay the middleman's profit and other useless expenses.

Hundreds of Suits and Overcoats To Choose From

Fresh from our great New York tailor plant — containing that stamp of quality and skill of designing that has made P & Q Clothes town talk in this and 39 other cities.

Two-Trouser Suits

WE have provided an EXTRA PAIR of TROUSERS for your Suit, but you need not buy what you don't want. The Suits are priced on a one trouser basis. If you want the extra pair, you can have it at cost.

Come in. Choose now. The values and variety are unapproachable!

P&Q Shops In
BROOKLYN, N. Y
TRENTON, N. J.
LOWELL, MASS.
WORCESTER, MASS.
WATERBURY, CONN.
LAWRENCE, MASS.
MANCHESTER, N. H
WILMINGTON, DEL.
SPRINGFIELD, MASS
HAVERHILL, MASS.
TORRINGTON, CONN.
PERTH AMBOY, N. J.
BRIDGEPORT, CONN.
PATERSON, N. J.
YORK, PA.
SALEM, MASS.
HARTFORD, CONN.

48 CENTRAL ST.

P&Q Shops In
ALTOONA, PA.
NEW BEDFORD, MASS.
NEW HAVEN, CONN
CHESTER, PA.
WHEELING, W VA
ERIE, PA.
ELMIRA, N. Y
LIMA, OHIO
CANTON, OHIO
SPRINGFIELD, OHIO
TOLEDO, OHIO
FITCHBURG, MASS.
PROVIDENCE, R. I.
MERIDEN, CONN.
HOLYOKE, MASS.
SAGINAW, MICH.
FALL RIVER, MASS.
NEW BRITAIN, CONN.

We Give The Values And Get The Business
The P&Q Shop
CLOTHES for MEN
THEO. TELLIER, Mgr.

FATHER AND SON SLAIN

Taken From Jail by Mob and Shot to Death in Vacant Lot Nearby

NASHVILLE, Tenn., Oct. 20.—Two men recently convicted of manslaughter in Benton county, last February, were taken from the county jail at Camden early this morning and shot to death in a vacant lot, 200 yards from the jail. The prisoners, Ed Hartley and his son, were held in connection with the murder of Connie Hartley, nephew of Ed. Hartley.

Between 25 and 60 men with faces blacked appeared at the jail and overpowering Sheriff Flowers, took the Hartleys and marched them to the vacant lot where they riddled them with bullets.

This was the first case in Benton county's history of prisoners being taken from authorities and shot.

LIEUT. HINTON DELAYED

PORT OF SPAIN, Trinidad, Oct. 20. (By the Associated Press.)—Up to this morning, Lieut. Walton Hinton had been unable to get away in a resumption of his airplane flight from New York to Rio Janeiro. Unsuitable weather and engine trouble prevented him from attempting to proceed on Wednesday, as he had hoped, and again throughout the day, Thursday.

REGRETS U. S. NOT MEMBER

GENEVA, Oct. 20.—In addressing the international labor congress of which he is director general, Albert Thomas today expressed regret that America is absent from the organization. He said he had not lost hope "that the great democratic nation whose spirit inspired so many passages in part 13 of the peace treaty," which provided for the creation of the labor congress, would one day become a part of it.

UNION MARKET
TEL. 4810 ALL DEPTS.

Fresh New Packed Canned Goods Just Received from Packer

Tomatoes, large No. 3 can ..... 17¢
Red Kidney Beans, can ..... 12½¢
Elbow Macaroni, lb. ..... 12½¢
California Prunes, lb. ..... 12½¢
Green Peas, can 12½¢
Great Eating, Tender
Sugar Corn, can 12½¢
Crossley's packed
Milk Lunch Crackers, 2 lbs. ..... 25¢
Seeded Raisins, lb. ..... 19¢

Vermont Jersey Cream Lb. ..... BUTTER 41c

This week Big Business. How do we Do It? By giving the people just what we advertised to give them without limit or reserve. With no camouflage hours sale or goods advertised less than the cost price for alluring bait.

NATION-WIDE BOND THEFTS

26 Persons Living in Minneapolis Indicted by Federal Grand Jury

Bankers, Bond Salesmen and Newspapermen Named in Indictments

MINNEAPOLIS, Minn., Oct. 20.—Twenty-six persons living here, including bankers and bond salesmen and three or four newspapermen, have been indicted by the federal grand jury, charged with implication in nation-wide bond thefts, Lafayette French, United States district attorney, announced today.

The indictments were voted late yesterday by a special grand jury and service of warrants begun today. It is charged nearly $500,000 in stolen bonds were disposed of in Minneapolis. The bonds are alleged to have been stolen in the $2,500,000 mail robbery in New York, Oct. 24, 1921, and in the $1,500,000 theft in Chicago, Jan. 18, 1921.

One woman is among the persons named in the indictments, which charges conspiracy in violation of the penal code. The first persons arrested were Mr. and Mrs. Stanley McCormick. He is vice president and treasurer of the defunct Stevens Co., a bondhouse, and now is on trial on a charge of embezzlement.

PROTESTS REFUSAL TO TAKE UP RUSSIA'S CASE

MOSCOW, Oct. 20.—(By the Associated Press) The repeated refusal of the powers to take into consideration Russia's most elementary and just demands far from contributing to the consolidation of a general peace, creates conditions which are likely to bring serious international complications, says the note addressed to Great Britain and Italy by the soviet foreign minister, M. Tchitcherin.

ALL WOOL FLANNEL SHIRTS $1.98

MACARTNEY'S BASEMENT

CASHMERE HOSE Dropstitch Effect 29c 2 Pairs 50¢

MEN

Ready Friday Morning

The Most Important Overcoat Bargain of the Season

MEN'S AND YOUNG MEN'S
Overcoats
Plaid-Back
$17.75

WONDERFUL VALUES FOR BOYS

This is a real opportunity to save money

TWO KNICKER NORFOLK SUITS....$4.98, $6.98, $7.98
JUVENILE OVERCOATS, sizes 3 to 8 years $2.98
SCHOOL OVERCOATS, sizes 10 to 17 years, $5.49 and $6.98
JUNIOR OVERCOATS, sizes 8 to 16 years $5.98

Boys' Knicker Pants, 98¢, $1.48, $1.69
Boys' Union Suits .....69¢ and 85¢
Boys' Blouse Waists ..... 48¢
Boys' Black Cotton Stockings ..... 15¢
Boys' Shirts, sizes 12½ to 14 ..... 69¢
Boys' Mackinaw Coats $5.98
Juvenile Suits, 3 to 8 years $2.98
Boys' Cotton Stockings ..... 21¢

Men's Shirts and Drawers ..... 69¢
Men's Shirts and Drawers ..... 98¢
Men's Union Suits ..... 98¢
Men's Union Suits $1.29
Men's Cotton Hose .....8 Pairs $1.00
Men's Sweaters, coat style $2.98
Men's Percale Shirts .....69¢, 3 for $2.00
Men's Cashmere Hose ....35¢, 3 for $1.00

R. J. Macartney, 72 Merrimack St.

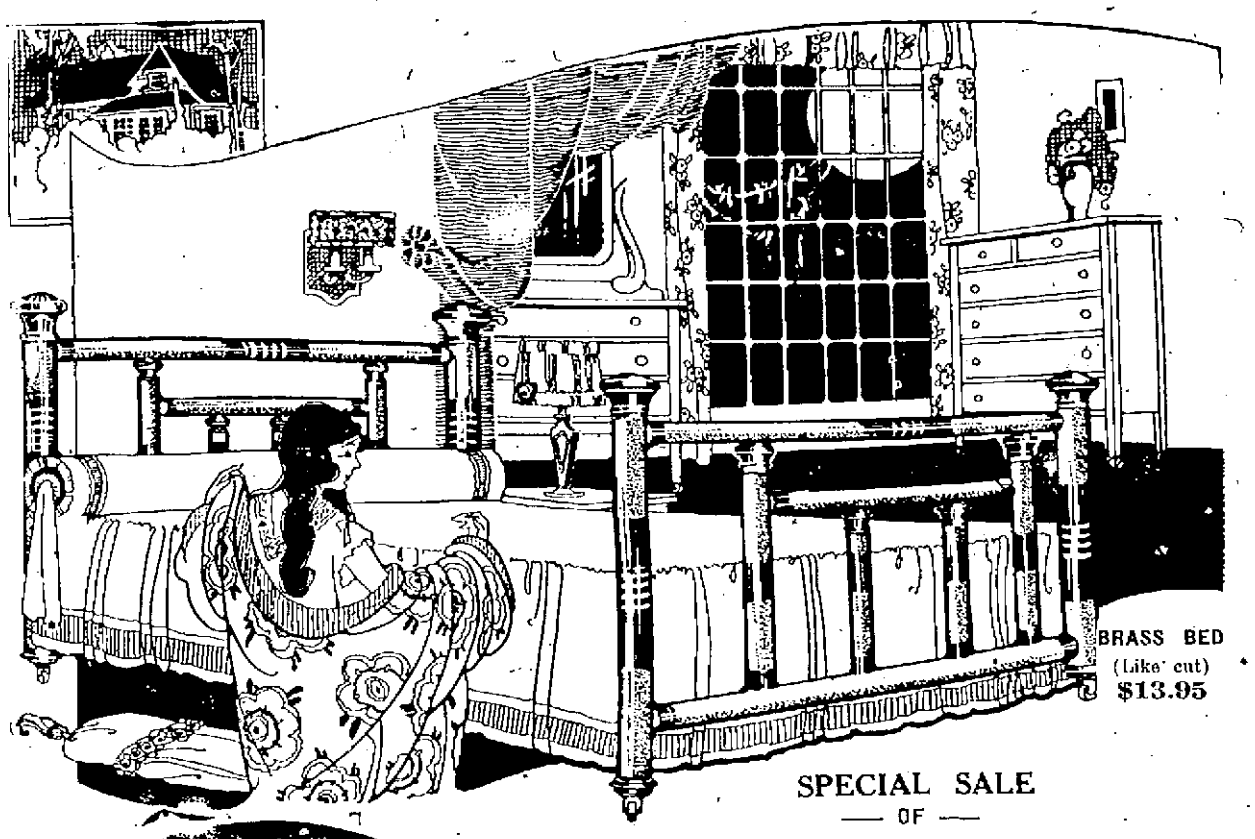

BRASS BED (Like cut) $13.95

SPECIAL SALE
— OF —
New Models In Brass and Iron Beds Popular Finishes

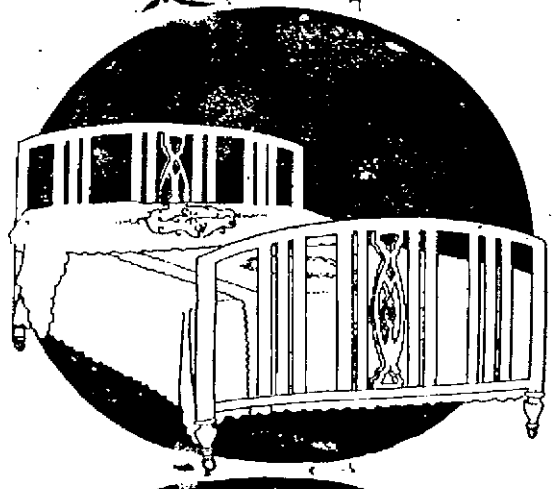

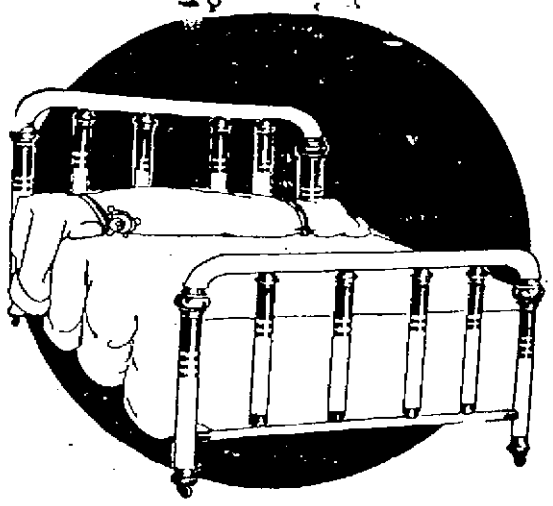

Brass Bed, (like cut), $19.48

Brass beds offered in this selling are of the very latest designs, made under the new and economical manufacturing conditions of today. Staunchness of construction and beauty of finish are quickly evident. You can realize what values they represent when you see them.

Iron beds are now more popular than ever. Sanitary, neat in appearance and for long, satisfactory service they are unbeatable. The designs are simply delightful, so simple to be striking. Finishes in enamel, walnut, mahogany or colorful baked enamel combinations.

A big display all at one standard price.

The special selling of popular priced beds in Brass and Iron, which commences TOMORROW, will bring to light such extraordinary values for beds of this type that all records for sales will be broken. This is only in keeping with our spirit of the times—to render and make possible such home furnishing values that all shall realize the importance of this home furnishing store.

BRASS BED
SALE PRICES
$17.00 value— $12.95
$20.00 value— $15.45
$23.00 value— $16.95
$35.00 value— $26.98
$45.00 value— $35.00

IRON BED
SALE PRICES
$8.00 value— $5.75
$12.00 value— $8.95
$15.00 value— $11.45
$20.00 value— $14.98
$24.00 value— $17.50

GOOKIN FURNITURE CO.
Prescott St.

BODY WAS FOUND HANGING IN WOODS

Local police were this afternoon asked by Lexington police to assist in the identification of a colored man whose body was found hanging to a tree in the Lexington woods early today.

That the dead man may have at one time lived in this city is suspected from the fact that his suit contained the label of a well known local tailoring establishment. The serial number on the clothing was 13,708, was made in March, 1922, and the color gray. He is described as being of medium build and about 65 years old.

It is believed that the body had been hanging in the woods for some time as it was somewhat decomposed. A Boston newspaper with the date Sept. 12, was found in his coat pocket.

DISTRICT COURT HAS SHORT SESSION

If brevity is the soul of wit, this morning's session of the district court was indeed a witty one, for it required but a few minutes to dispose of cases in which appeared persons charged with minor offenses. Three persons charged with drunkenness were given sentences to the house of correction. They were J. F. Sheehy, who received four months; Charles J. McKenna, who received a like sentence, and Owen M. Colowell of Newton who was given five months to the house of correction, but whose sentence was suspended for two years.

A charge of assault and battery against Peter Andonin was again continued, this time to Oct. 25. George Andropoulous, charged with non-support, had his case continued to Nov. 4.

ALBERT S. WEST DEAD

HINGHAM, Oct. 20.—Albert S. West, member of the Boston brokerage firm of Kidder, Peabody & Co., died at his summer home here last night. He had been ill only two days. He was a member of the Boston stock exchange.

Candidates For Mayor

Continued From Page 1

although once gaining a nomination.

"It will be a live-wire," was the manner in which one prominent citizen of French extraction described the embryo candidate today. "And I feel sure," he added, "it will be a man upon whom concentration of strength will not be difficult."

This is sure-enough political news, for it has been rumored that no French candidate would be put forward in case Plan B got on the ballot and was accepted.

That there will be a number of mayoralty candidates is not doubted. Mayor George H. Brown will again run, as will John J. Donovan and Jeremiah J. O'Sullivan, both of whom were candidates last year. Other possibilities are ex-Mayor Perry D. Thompson, Dennis J. Murphy, chairman of the board of public service, and James E. Donnelly, many times a commissioner under the old form of government.

UNION MARKET
TEL. 4810 ALL DEPTS.

Fatted Milk Fed CHICKEN—Lb. 39c
Lean, Roll—No Fat—No Pieces CORNED BEEF—Lb. 10c
Lean, Fresh—Great for Roasting LOINS OF PORK—Lb. 19c
Lean, Fresh Smoked SHOULDERS—Lb. 12½c
Very tender eating.
Very Meaty ROOSTERS—Lb. 25c

HUNT AUTO IN MURDER CASE

Search for Machine Seen Near Spot Where Double Slaying Took Place

Regarded by Authorities as Most Reliable Clue in the Investigation

NEW BRUNSWICK, N. J., Oct. 20.—(By the Associated Press) Search for an automobile of old model which B. K. Soper, retired business man of Highland Park, declared he saw in De Bussy Lane near where the bodies of the slain rector of the Church of St. John the Evangelist and his choir leader were found Sept. 14, was instituted today by all forces seeking solution of the crime.

Carried into a tangle of conflicting evidence by the various motives and theories advanced by detectives and amateur investigators, the authorities have seized upon the automobile clue as the most reliable bit of information in the investigation.

Mr. Soper declared he was returning by motor from a visit to Somerville the night of the murders and that the car attracted his attention because of its model and the fact that it was coming from a section seldom followed by motorists in the middle of the night. He was certain, he said, that the car bore a New Brunswick tag, alongside the license.

While the investigators have not entirely abandoned investigation of the theory that the rector and his choir leader were murdered in an old barn at Weston Mills, they believe that the automobile clue brings them closer to the slayer or slayers and are making it their first point of inquiry.

Authorities were checking up details of new information which they said dove-tails with facts previously obtained and points to a definite solution of the case which has baffled officials and detectives of Middlesex and Somerset counties for more than a month.

They were said to be weighing carefully a story to the effect that Mrs. Francis Stevens Hall, widow of the Rev. Edward Wheeler Hall, and Mrs. Eleanor Reinhardt Mills, choir singer, quarreled shortly before the Halls left New Brunswick for a vacation last summer, and that the ill-feeling was pronounced after the vacationists returned.

Information of the quarrel was given out by Miss Florence North, woman attorney for Charlotte Mills, daughter of the slain choir leader.

BURIED THE UNKNOWN

The body of the unidentified man, who was found in the Dutton street canal near the Merrimack mills last Saturday afternoon, was buried in the Edson cemetery yesterday afternoon. The body was kept at the morgue of C. H. Molloy Sons up to yesterday afternoon, but despite the efforts of the medical examiner and the undertakers no clue as to the identity of the man could be secured.

MRS. GARRISON GETS DIVORCE

PARIS, Oct. 20.—A decree granted last January 25, divorcing Mrs. Constance Caudert Garrison from William H. Garrison of New York city, was made public here today. The suit for divorce was instituted by Mrs. Garrison.

POSTAL CLERKS ADMIT THEFTS FROM MAILS

COUNCIL BLUFFS, Ia., Oct. 20.—Six of the 41 postal clerks suspended here yesterday for alleged pilfering of the mails appeared before United States Commissioner W. A. Byers, early today, entered pleas of guilty and were bound over to the federal grand jury.

It was said that 25 clerks had made confessions to the government agents and it was expected that the accused men would be forming an almost continuous line into the commissioner's office throughout the day.

WASHINGTON, Oct. 20.—Thefts of articles from the mails at the Council Bluffs, Ia., terminal postoffice, for which 41 employes have been suspended, will total $50,000, it was said today at the postoffice department. The estimate does not include the value of many parcels already recovered.

While no indication was given as to further steps to be taken by Postmaster General Work, it was believed that the full scope of the case had not yet been revealed.

STOLEN FURS VALUED AT $15,000 RECOVERED

BOSTON, Oct. 20.—Furs valued at $15,000 taken by two men who broke into a furrier's in the Little building, at the corner of Tremont and Boylston streets, early today, were recovered later at Cochituate when the taxicab chauffeur who drove the robbers to the village took the police to the scene. The robbers escaped.

Entering the building in the early morning the men forced the watchman to take them to the sixth floor where they entered the shop of J. R. Lubelle, gathered together 53 pieces of fur and left.

After they had driven away in a taxicab, the watchman called the police giving the officers the number of the car.

When the cab returned the police drove in it to a cabin in Cochituate where the chauffeur said he had taken the men. As the officers entered the house, two men jumped through a window on the upper floor and escaped. The furs were upstairs. Three men and three women found in the house were questioned, but were not held.

RAIL REMOVED, TRAIN WRECKED, THREE KILLED

WILLIAMSPORT, Ind., Oct. 20.—Belief was expressed by authorities today that a rail was removed to wreck Wabash east-bound passenger train No. 2, near here last night. The wreck killed three persons, injured seven others and caused the destruction of seven coaches by fire.

Conductor Frank W. Hulbust of Detroit, said the rail was not removed from its place, but the spikes had been loosened. Someone who knew the operation of the railway signals must have tampered with the rail, according to Hulbust, as the wiring was left in its place, so as not to disturb the signals.

Passengers on board the train also reported after looking at the rail that they believed someone had removed the spikes.

THOMPSON TO QUIT SHIP BOARD

BIRMINGHAM, Ala., Oct. 20.—Purchase of the Birmingham Herald by Frederick I. Thompson, owner of the Mobile Register involves the retirement of Mr. Thompson from the United States shipping board, according to a statement published today by Lewis B. Barrett, now in charge of the newspaper.

WINS SCHOLARSHIP

PRINCETON, N. J., Oct. 20.—For the second consecutive year the William Lyman Biddle scholarship has been awarded to Charles J. Woodbridge of Shanghai, China, it was announced at Princeton university today. Woodbridge, now a senior, came to Princeton from the Mount Vernon school at Northfield, Mass.

CHANEY TO BOX KAPLAN

NEW HAVEN, Conn., Oct. 20.—Andy Chaney of Baltimore and Louis (Kid) Kaplan of Meriden are scheduled to meet in a 12-round decision bout tonight in the Eastern League Baseball park here. They will weigh in at 130 pounds this afternoon.

Ford Reduces Prices

STARTLINGLY LOW PRICES OF ALL TYPES FORD CARS NOW IN EFFECT

Prices F.O.B. Detroit

Chassis, regular	$235.00	Coupe	$530.00
Runabout, regular	$269.00	Two-door Sedan	$595.00
Touring Car, regular,	$298.00	Truck Chassis	$380.00

Starter, extra, $70. Demountables, extra, $25

PROMPT DELIVERY ON ALL MODELS

Can you afford to wait any longer with prices so extremely low?
Let us have your order now and get the pleasure of riding this fall.
Remember, we can still offer you liberal terms.

PITTS MOTOR SALES

53 HURD STREET PHONE 3530

OPEN TONIGHT — OPEN TONIGHT

C. H. WILLIS

Lowell Public Market

In the Heart of the City — Merrimack Square

Specials Tonight 6 to 9

Bridal Veil Flour 1-8 bbl. $1.25

Gold Best Flour 1-8 bbl. 75c

CORNED SHOULDERS, lb.	12½c	POT ROAST, No Bone, lb.	10c	Thick Rib CORN. BEEF, lb.	10c
RIB PORK ROAST, lb.	12½c	Forequarters Genuine LAMB, Lb.	16c	Fancy Brisket CORNED BEEF, lb.	12c
SMOKED SHOULDERS, lb.	14c	RIB ROAST BEEF, no bone, lb.	22c	SALT RIBS, Lb.	12c
Squires' Sugar Cured HAMS, Whole or Half, lb.	19c	SIRLOIN ROAST, No bone, lb.	27c	FAT SALT PORK, lb.	13c
Armour's Star or Honey Brand HAMS, Lb.	25c	CHICKENS, 4 to 5 lb. average, lb.	33c	BRISKET PORK, Lb.	14c

20th Century Shoe

88 MERRIMACK STREET JOHN

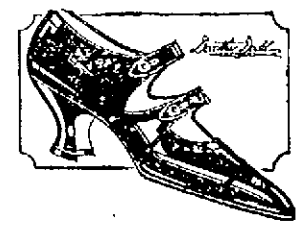

Patent Leather—Black Kid
$6.50

Black and Brown Kid Oxfords
$6.50

$5.00

Dorothy Dodd

REG. U.S. PAT. OFF.

SHOES

— AND —

"MORSE-MAID SHOES"

FOR WOMEN

Dainty Styles for Fall

Style for every purpose and occasion, with faultless fit to enhance the charm of every model—

And the values are supremely good—as may be expected in footwear stamped with these names—

$4 $5 $5.85 $6.50

AND UP

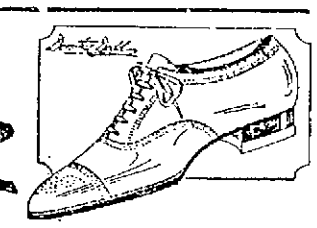

Tan Calf Oxfords
$5.00 to $7.00

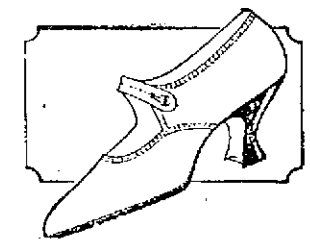

Black Kid—One Strap
$4.00 Up

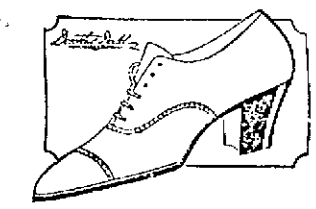

$5.85

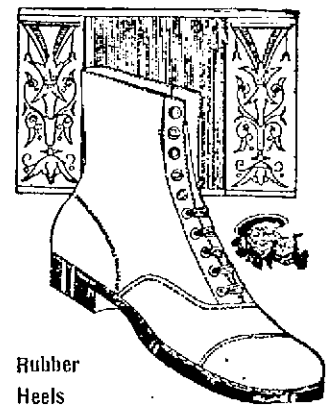

Rubber Heels

Buster Brown SCHOOL SHOES

FOR BOYS AND GIRLS

The feet are the foundation for health in the growing body. Tortured feet mean unhappy children. The Buster Brown Shoes were devised to give the correct shape to the inside of the shoes—to keep children's feet FREE from all annoying foot ailments—

$3.00 to $5.00

Keep Your Feet Warm

10,000 Pairs of Women's Felt Slippers

(Like cut)

All Colors. All Sizes. Silk Pompom

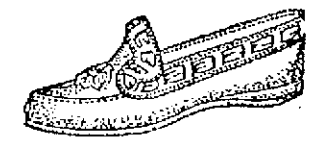

Ribbon Trimmed. Soft Padded Soles.

85c $1.50 VALUES

IN ALL LEATHERS ALL STYLES

ALL SIZES WIDTHS

SEE THEM IN THE WINDOW

And "THE MORSE-MADE SHOES"

FOR MEN

The difference between the Florsheim and "Morse Made Shoes" is in what you get for what you pay. Averaged over their long period of service. Every pair guaranteed to give satisfaction.

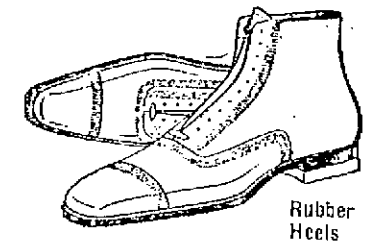

Rubber Heels

One of the Many Styles

$5 to $10 Per Pair

SPECIAL

GIRLS' SCHOOL SHOES

In Mahogany and Gun Metal leathers. High cut. All sizes up to 2.

$1.98

With Rubber Heels

20th Century Shoe

88 MERRIMACK STREET JOHN

88 Merrimack Street — Opposite John Street — Telephone 507

MAIL ORDERS FILLED ON DAY RECEIVED

SPECIAL

BOYS' SCHOOL SHOES

Black and Tan Calf leathers, Goodyear welts, all sizes up to 2.

$2.98

With Rubber Heels

Demand Removal of Brig. Gen. Sawyer

NEW ORLEANS, Oct. 19.—(By the Associated Press)—Removal of Brig. Gen. Charles E. Sawyer, head of the federal hospitalization board and President Harding's personal physician, charged with blocking the American Legion hospitalization program, was demanded by the American Legion national convention here today by a vote of 601 to 375.

Sawyer Denounced

NEW ORLEANS, Oct. 19.—(By the Associated Press) A resolution demanding the removal of Brig. Gen. Charles E. Sawyer as head of the federal hospitalization board, was presented the American Legion convention by department Commander Barren of Minnesota. It charged "utter unfitness."

The resolution was based on the report of Rice Means of Colorado, member of the national rehabilitation committee which accepted the "pledge of co-operation" given by Gen. Sawyer.

Declaring that "an armistice has been signed" and that "its time to stop fighting" Adolphus Graupner of California, spoke against Mr. Barren's resolution.

A demand from the floor that a statement be made as to whether Gen. Sawyer had signed an agreement in writing, was answered by Col. A. A. Sprague of Chicago, chairman of the rehabilitation committee, who said the committee had taken Gen. Sawyer "on his word."

Col. Sprague said he believed Gen. Sawyer had been mistakingly maligned. He asked a vote against Barren's resolution. "It will not be a blow at Sawyer," he said. "You can't dislodge Sawyer. It will only be a blow at your rehabilitation committee."

"I can tell you of buddies dying on the steps of hospitals in Minnesota, waiting to get in," Adjutant Stanford King said. "I hope, I pray, this amendment may be adopted."

Tumult on the floor prevented Chairman Emery from putting Barren's amendment to a vote and T. J. Brady of New York reached the platform.

"If Sawyer shows his face in this hall, smash him. He's been pussyfooting two years," he said.

Department Commander Gilbert R. Bettman of Ohio spoke against personalities. "It would be futile," he said, "if the legion demand that Harding remove Sawyer. If Harding does not remove him, what have we but a slap in the face of the American Legion."

An answer from the floor was, "How many times has he delivered the slap in the face already?"

C. K. Halligan of Massachusetts brought more cheers for the Barren amendment when he said: "Let's command no one, but our own."

REUNITED

After four years' tireless search Mrs. Callie A. Reed, Louisville, Ky., has found her three kidnapped children at Monroe, La. Here are Mrs. Reed and her son, Francis, 11. Mrs. Reed alleges the children were kidnaped by her husband from whom she was divorced.

POTHIER ARRESTED ON MURDER CHARGE

PROVIDENCE, R. I., Oct. 19.—Charged with the murder of Major Alexander P. Cronkhite at Camp Lewis, Washn., in October, 1919, Roland B. Pothier of this city, was arrested today by United States Marshal William R. Bodman as a result of a secret indictment recently returned by the federal grand jury in Tacoma, Washn. The arrest marked the reopening of the famous case featured by Pothier's admission, on his first arrest, over a year ago, that he had killed Cronkhite and the subsequent seizure of Captain Robert Rosenbluth of New York, charged with complicity in the killing. The cases of the government against both men were later dropped on orders from Attorney General Daugherty who had investigated the evidence against them and pronounced it not to be of a character to warrant prosecutions.

ATE TOO MUCH! A FEW TABLETS EASE STOMACH

Instant Relief from Indigestion, Gas, Sourness, Flatulence

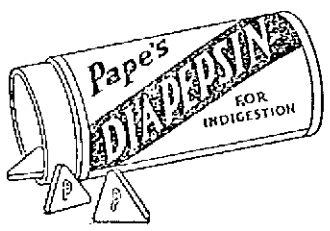

Stomach full! Digestion stopped! The moment you chew a few tablets of "Pape's Diapepsin" your stomach feels fine. All the feeling of indigestion, heartburn, fullness, tightness, palpitation, stomach acidity, gases or sourness vanishes.

Ease your stomach and correct your digestion for a few cents. Pleasant! Harmless! Any drug store.—Adv.

DYE FADED WRAP, SKIRT, DRESS IN DIAMOND DYES

Each package of "Diamond Dyes" contains directions so simple any woman can dye or tint her old worn, faded things new. Even if she has never dyed before, she can put a rich, fadeless color into shabby skirts, dresses, waists, coats, stockings, sweaters, coverings, draperies, hangings, everything. Buy Diamond Dyes—no other kind—then perfect home dyeing is guaranteed. Just tell your druggist whether the material you wish to dye is wool or silk, or whether it is linen, cotton, or mixed goods. Diamond Dyes never streak, spot, fade or run.—Adv.

DELAYS MURDER TRIAL

Judge Sisk Does Not Approve of System of Rushing Trials

BOSTON, Oct. 19.—After Judge Sisk in the superior court had said he did not approve of the system of rushing trials he announced today that a reasonable delay would be granted to counsel for Alfred W. Bartlett of Newburyport, charged with murder in the first degree for the killing of a Dorchester druggist on Sept. 29. Counsel had asked for 90 days' delay to permit an examination of the mentality of Bartlett, who was to have gone on trial next Monday.

Dist. Atty. Thomas C. O'Brien, in opposing delay, said state alienists were to examine the prisoner tomorrow and that if the slightest evidence were found to indicate that he was insane, the case would not go to trial. His reason for asking a speedy trial, he said, was the fact that there were 2600 cases on the criminal docket awaiting trial.

BRIEF BUT IMPORTANT WIRE DESPATCHES

NEWTON, Oct. 19.—Albert D. Locke of Waban, former president of the Massachusetts Golf association was seriously injured today when his automobile was wrecked in a collision with a trolley car.

PORTLAND, Me., Oct. 19.—Working rules on the Bangor & Aroostook railroad have been reduced from 181 to seven, President Percy R. Todd said during his address at the meeting of the Associated Industries of Maine last night, in which he spoke against the proposed consolidation of New England railroad lines.

BOSTON, Oct. 19.—The schooner Elizabeth Howard, registered in New York, but fishing out of Gloucester, which was the principal contender with the Henry Ford for the international challenge honors in the races last week, was libelled in the federal court today on a claim for $4657. The Standard Commercial Export & Finance corporation of New York claims it advanced that amount in 1918 to pay claims resulting from salvage of the schooner after she sank at Boothbay Harbor, Me.

HAVERHILL, Oct. 19.—Word that an interlocutory decree was issued in the superior court at Boston, today restraining the Shoe Workers' Protective union from illegal picketing or other interference with the employes on business of the J. H. Winchell Co., shoe manufacturers of this city, was received here today.

WASHINGTON, Oct. 19.—Removal of E. Mont Reily from the governorship of Porto Rico was asked by Martin Travieso, former acting governor and secretary of state of the island government, in conference today with Secretary Weeks.

NEEDHAM, Oct. 19.—Fire on a trestle across the Charles river here today interrupted traffic on the Boston & Woonsocket division of the New York, New Haven and Hartford railroad. Trains were taken to each end of the trestle and the passengers transferred.

SPRINGFIELD, Oct. 19.—Mrs. Ethel Levy, said to be Eleanor M. Barnes, alleged decoy of Boston blackmailers, who has been in a hospital here following a suicide attempt, was taken to Hartford, Conn., today to face arraignment for defaulting bail on a statutory charge and also possibly a charge of bigamy.

LONDON, Oct. 19.—The political crisis this afternoon had little effect on the stock exchange, it is reported.

HALIFAX, N. S., Oct. 19.—The Nova Scotia continent-bound to Gloucester to witness the international schooner races beginning Saturday, left today.

PARIS, Oct. 19.—One hundred and fifty Americans stranded in Europe will sail for home on the steamship President Polk, Oct. 29. Others will follow at later dates.

WASHINGTON, Oct. 19.—A new draft of regulations to carry out the bone dry prohibition ruling of Attorney-General Daugherty was completed today by officials of the prohibition unit and taken under advisement by Secretary Mellon.

WASHINGTON, Oct. 19.—Resignation of the British cabinet today is expected here to delay the opening of negotiations looking to the refunding of the $4,750,000,000 British war debt to the United States.

NEW YORK, Oct. 19.—Heavy buying of Liberty 3½s today caused a jump of 180 points to 103.02, the highest figure at which this issue was ever sold.

NEW YORK, Oct. 19.—The democratic state committee today issued a statement charging that "according to well authenticated reports," Governor Miller's campaign fund is already double the amount that was contributed for his election in 1920.

OUT OUR WAY

THIN ICE

Heckers' OLD HOMESTEAD PANCAKE MIXTURE

THOSE sharp winter days when you were a youngster and visited Grandma on the farm—

Oh, the pancakes she made for you!

If you want those good old-fashioned pancakes, use Heckers' Old Homestead Pancake Mixture. That's what will make them. It's the same today as it was in Grandma's time—the same perfect mixture of wheat, corn and rice flours, with sugar, salt and leavening.

Just take a package of Heckers' Old Homestead Pancake Mixture, add water and bake, and you'll have as good a batch of pancakes as you ever tasted.

THE HECKER CEREAL CO., NEW YORK

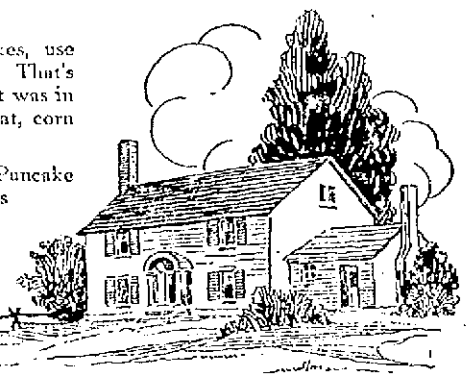

It Will Pay You to Get HE SUN Classified Ad Habit

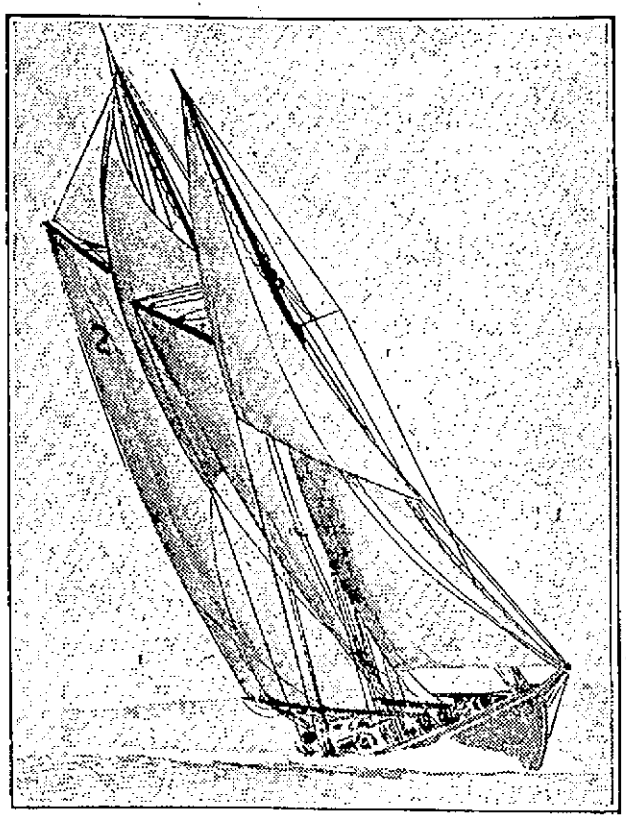

CANADA'S ENTRY IN SCHOONER RACE

The Bluenose, 1921 international champion, has been picked to represent Canada in the 1922 international fishing schooner race at Gloucester, Mass. The schooner hails from Lunenberg, N. S.

For Modification of Prohibition Laws

SPRINGFIELD, Oct. 19.—A resolution favoring a modification of the prohibition laws so as to permit the use of beer and light wines and also one criticizing the action of the federal government for its injunction proceedings in the railroad shop crafts strike, were passed by the International Union of Bricklayers, Masons & Plasterers, in its 48th biennial convention today.

U. S. Ambassador Protests to Japan

TOKIO, Oct. 19.—(By the Associated Press)—Ambassador Warren today lodged a formal protest with the Japanese foreign office against the treatment of R. M. Andrews, American business man, whose house and office were ransacked by police in search of photographs of defense areas he was suspected of having in his possession.

EVERETT TRUE

G. H. MILLIKEN

DRY GOODS

34 Bridge St. Opp. Keith's Theatre

Exceptional Values for Friday and Saturday

26-inch Pretty Patterned Outing Flannel. While the lot lasts, yard 10c	Short Lengths 36-inch Cretonnes, many styles. While the lot lasts, yard 19c
All Wool Plaid Blankets, pink, blue or tan plaids. Size 66x80 inches, Pair $7.95	Hemmed Crochet Bed Spreads, Marsailles designs. Size 74x84 inches. While the lot lasts, each $1.39

JACK DAW'S ADVENTURES—No. 89.

Jack crept cautiously around the rear of the castle. Another guard was sleeping on duty. This was luck for Jack. Nevertheless he decided to remain quiet and await developments. In the meantime he made Flip lie down so he couldn't be seen.

Shortly the guard awoke. Then he started away to make his rounds. This gave Jack his chance and he climbed carefully over the fence. Flip followed and the two companions ran as fast as they could, away from the old Ogre's mansion. Jack was glad to be free again.

After they had traveled out of sight of the big castle Jack picked out a place to spend the night. He was tired and very glad to rest. Flip slunk down beside Jack and the boy put his head on the dog's back. Soon they were fast asleep. Continued.

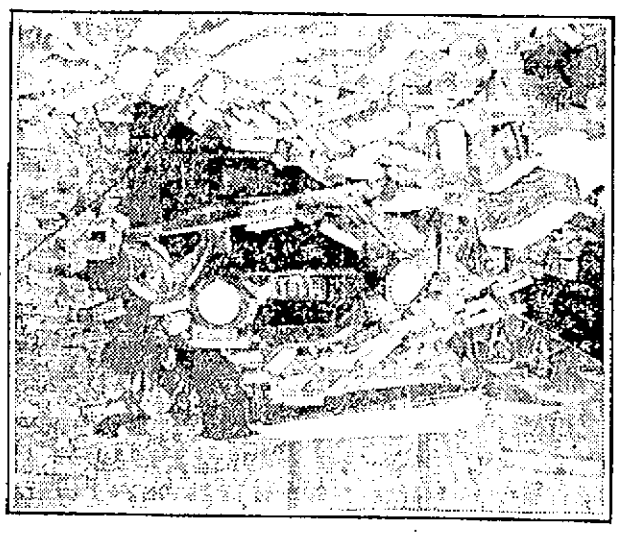

AUTO ACT BRINGS DOWN HOUSE

Harold Plamondon, Gary, Ind., riding down Chicago street in new car. New brick building opposite. Wet pavement. Skid! Slip! Crash! And see above.

HOMING PIGEON RACE

The 150-mile Homing Pigeon race for young birds was flown by the members of the Lowell Homing club Oct. 15 from Syracuse, N. Y. This is called the Derby race, which is for birds bred during the 1922 season. The pigeons were liberated by the agent in Syracuse at 9.30 a. m. and the first bird arrived at its home at 4.33 p. m., flying at the rate of 1025.07 yards per minute for seven hours and 23 minutes. George E. Smith of 7 Batchelder place won first prize, which was a large silver charm with a homing pigeon engraved on it, and also a diploma. Emil Hauselbrouck won second, third and fourth. Leon Hauselbrouck won fifth, and Royal A. Stevens, sixth. The Lowell Homing club has a membership of 24 members, who have participated in 12 old bird races and nine young bird races. During the past season the members in all have won 35 diplomas, which were offered by the American Racing Pigeon union. Any one interested in homing pigeons should get in touch with the president of the club, Emil Hauselbrouck, 67 Worthen street.

Adventures of the Twins

NOW COMES FOG TWINS AGAIN DELAYED IN HOMEWARD TRIP

AND WHAT'S WHERE THE FOG CAME FROM

The magic automobile in which Nancy and Nick were riding to Fairyland was stuck again.

No, it wasn't mud this time—it was fog, thick, white, steamy, wet fog that had settled down like a blanket and covered everything.

"I think it's awfully queer!" said Nancy. "The sun was out just a little while ago as bright as anything and now just look at it. I never saw fog come in the daytime before."

"Neither did I," said Nick. "Maybe it's magic fog."

"I bet you that's it," declared Nancy. "I bet you Light Fingers is trying to steal our automobile again and he's doing something with the weather."

All the Twins could do was to guess, but they were nearer right than they knew. Light Fingers was indeed fooling with the weather—he and Comet-Legs, the other bad little fairy who had crooked legs and rode on a star.

The two of them, mind you, were up in the sky in Blister-Gust Land and were monkeying with Mr. Sprinkle-Blow's things. Mr. Sprinkle-Blow, the weatherman, was away.

"Well," said Light Fingers glumly, "the rain we sent down didn't do any good. It didn't wreck the Twins at all! Now what can we do?"

Suddenly Comet-Legs saw the barrel marked "Dense Fog."

"Oh, look here," he cried. "We'll empty this and they can't go another inch. Then we can catch them."

And that's where the fog came from.

(To Be Continued)

(Copyright, 1922, The Lowell Sun.)

For You to Color

TINTED TRAVELS

BY HAL COCHRAN

(Copyright, The Lowell Sun)

POINTE A PITRE, GUADELOUPE

At Pointe a Pitre in Guadeloupe
Two men the natives choose—
A crier and a drummer who
Are paid to spread the news.

WALTER E. GUYETTE, Auctioneer
53 CENTRAL ST. Telephone 2415

It Will Pay You to Get THE SUN Classified Ad Habit

It Will Pay You to Get THE SUN Classified Ad Habit

TRAINS TO AND FROM BOSTON

Southern Division To Boston Lve.	Arr.	Fr. Boston Lve.	Arr.	Portland Division To Boston Lve.	Arr.	Fr. Boston Lve.	Arr.
5.20	6.40	2.30	3.10	6.33	7.36	6.35	8.21
5.23	7.25	6.00	7.08	10.54	12.19	10.35	11.53
6.53	7.86	7.55	8.29	5.14pm	6.36	3.20	4.40
6.44	7.30	b8.15	9.30	7.12	8.26	5.14	6.18
b6.30	7.50	9.00	9.39	10.20	11.33	6.55	8.15
6.50	8.09	10.00	10.39			9.53	11.12
7.12	8.03	12.30	1.11	**Sunday Trains Portland Division**			
7.58	8.37	b1.05	2.03	12.07	1.20	3.22	4.45
9.01	9.43	2.50	3.41	8.56	4.55	5.10	6.1[illegible]
10.03	11.03	4.03	4.42	5.26	7.10	8.45	9.5
11.17	12.06	4.05	5.24	8.55	10.05		
12.07	1.01	5.00	5.42	**Sunday Trains Southern Division**			
1.50	2.38	z5.21	6.42	8.44	7.3[illegible]	8.45	9.55
2.45	3.45	5.33	6.35	7.12	8.03	10.00	10.3[illegible]
b3.50	4.12	6.50	7.17	3.30	9.40	11.00	11.30
4.00	4.45	6.14	7.22	9.13	10.10	1.00	2.01
4.12	5.25	8.00	8.41	10.20	11.17	5.30	6.21
5.35	6.40	8.30	9.11	2.52	3.35	7.15	8.25
b6.00	7.08	10.30	11.10	5.02	5.05	8.00	8.51
7.07	8.10	11.55	12.45	8.06	8.50	8.30	9.11
8.17	9.00			8.38	9.50	9.26	10.35
9.55	10.43			8.55	10.05	10.15	12.02
				9.35	10.50		

b via Bedford; z via Wilmington Jct n not holidays h Sat. only.

THE SUN IS ON SALE AT THE NORTH STATION, BOSTON

Announcements

PERSONAL 1

CHILD wanted to board. Mrs. Williams, Huron st., Kenwood.

LOST AND FOUND 2

FOX TERRIER PUPPY lost, black, brown and white. Reward 10 Ayer av.

A DARK GREY FUR NECKPIECE lost from Pleasant st. through Concord, Andover, Warren to Central st. Return to 101 Pleasant st.

$25 LOST BY WORKING GIRL between Mohair Plush mill and 8 Cherry st. Reward if returned to 8 Cherry st.

BLACK ROBE lost between Loring and Thorndike sts. Tel. 913.

CANVAS WOOD BASKET lost from truck, A. A. Brown, 72 Inland st. Tel. 2320.

STRING OF BLUE AND GOLD BEADS lost Thursday morning between Carter st. and Cam-ron Bros., Middlesex st. Reward 15 Carter st.

A VALUABLE COON CAT, gray and white, lost since Oct. 12. Reward if returned to Mrs. Laforce, 8 Dalton st.

Automobiles

AUTOMOBILES FOR SALE 10

WINTER TOP 5-PASS. BUICK for sale. Tel. 6459 or call 426 Fairburn Bldg.

1921 FORD COUPE for sale demountable rims, electric starter, first class condition. Tel. 2773-W or call 156 Shaw st. after 5.

OVERLAND ROADSTER for sale, year 1920, new tires on rear, U. S. Royal cords. This car has never been abused. A good car for little money. Tel. 3424-W or 5595.

SERVICE STATIONS 12

CYLINDER REGRINDING for all makes of pleasure cars and trucks. Pistons and rings fitted. W. H. Bonet, 23 Arch st. Tel. 1301.

STORAGE BATTERIES 14

AUTO BATTERIES
Generator and Ignition Parts and Repairs
CONANT BATTERY SERVICE CO.
Exide Dealers
64 Church Street. Phone 120

ELECTRICAL SERVICE 15

COTE-COWDREY ELECTRIC CO. Electric motors and garage service, rear of 11 Midland st. Tel. 3750.

AUTOMOBILE TOPS—COVERS 19

AUTO TOPS—New tops, touring, $30; roadsters, $25; Gypsy back with bevel glass, $12. John P. Horner, 353 Westford st. Tel. 5293-M.

AUTOMOBILE INSURANCE 22

FIRE AND AUTO INSURANCE. Prompt adjustment. Arthur E. McDermott, 231 Broadway. Tel. 927.

GARAGES TO LET 29

INDIVIDUAL STALLS for automobiles, rent $5 month. Inquire 15 Fourth st.

Business Service

MOVING AND TRUCKING 30

SAND, GRAVEL AND LOAM heavy trucking. E. F. Purcell Sons, 280 Fairmount st. Tel. 1459-W.

WILLIAM OBRIE—75 Palmer street, local and long distance trucking. Our service and prices are right. Office Tel. 3625. Res. Tel. 6371-R.

M. J. FEENEY, piano and furniture moving, 19 Klasman st. Tel. 5475-W.

JOBBING AND EXPRESS—Small truck. Tel. 4955-J.

STORAGE 31

STORAGE ROOMS for furniture and pianos, $1.50 and $2 per month, also furniture and piano moving. O. F. Prentiss, 356 Bridge st. Tel. 156.

STORAGE FOR FURNITURE and pianos, large enough for two-horse load. M. A. Mahoney, 15 Fourth st.

ELECTRICIANS 33

ELECTRICAL CONTRACTOR—For reliable work. Call H. F. Quimby & Co., 192 Chestnut st. Tel. 382 or 1637.

OLD AND NEW HOUSE WIRING—All kinds of electrical repairs. William Geary, 21 Liberty st. Tel. 3458-R.

PAINTING AND PAPERING 38

MAX GOLDSTEIN, papering, painting and whitewashing, rooms papered $4 and up. Special painting outside. Estimates given for large or small jobs. Tel. 2597 or Tel. 5574. 164 Chelmsford st. and 320 Middlesex st.

STEEPLE WORK, painting of flagpoles and smokestacks. Harry Sorrenson, 105 Westford st. Tel. 3145-R.

ROOMS PAPERED—$3.75 and up, paper and labor included. Henry J. McCarthy, 641 Broadway. Tel. 6349-W.

ROOFING 38

EXPERT ROOF LEAK REPAIRING
done on roofs of all makes, all our work guaranteed, estimates free.
KING, THE ROOFER
7 Leverett St., Phone 5909-W

ROOFING of all kinds done, chimney repairing, shingling a specialty, also general carpentry work. Maugnan, 38 Pine Hill st.

M. GEOFFROY—Contractor for shingle, slate, gravel and tar roofs. All kinds of sheet metal work. Roofer of 15 years' experience. 343 Alma st. Telephone connection.

CHIMNEY and slate roof repairing, smoky chimneys a specialty. J. M. Kelley, 191 Appleton st. Tel. 4711-M.

STOVE REPAIRING 39

HAVE YOUR STOVE TRIMMINGS polished and nickel plated. Hogan and Kerwin, 37 Shattuck st. Tel. 2657.

QUINN STOVE REPAIR CO., 110 Middlesex st., sell linings, grates and other parts to fit all stoves and ranges; work promptly attended to by expert repair man. Tel. 4170.

Business Service

BRICK AND STONE WORK

BRICK AND STONE WORK; cement garages built to order. Purcell, 280 Fairmount st. Tel. 1489-W.

PIANO TUNING 40

J. KERSHAW—Pianos and organs tuned and repaired. 60 Humphrey st. Tel. 974-M.

UPHOLSTERING 41

CUSHIONS and overstuffed sets to order. All kinds of furniture repaired and upholstered in all materials. J. A. Coray, 48 Coral st. Tel. 1969.

UPHOLSTERING—Furniture repairing. G. Gott, 354 Bridge st. Tel.

LOWELL FURNITURE REPAIR SHOP, 6 Lincoln st. Tel. 6065.

P. J. Gralton Real Estate General Insurance
427 Fairburn Bldg. Lowell. Phone 5910

Business Service

MEDICAL SERVICE 46

FREDERICK DUGDALE, M. D.
—Specialist—
SKIN, BLOOD AND NERVOUS DISEASES
RHEUMATISM, neuralgia, neuritis, lumbago, sciatica, rheumatoid arthritis, gout, catarrh, epilepsy.
CANCER, TUMORS Piles Fistula and rectal diseases WITHOUT THE KNIFE.
EYE, ear, nose, throat, stomach. Investigate methods of treatment.
LOWELL OFFICE, 97 CENTRAL ST. Hours—Wed. and Sat. 2-4, 7-8.
Consultation Examination Advice —FREE—

Employment

HELP WANTED—FEMALE 50

TOW SPINNERS wanted, pay or flat. Smith & Dove Mfg. Co., Andover.

HELP WANTED—MALE 51

LABORERS wanted; wages 40c per hour. Apply office Eastern Mass St. Ry. Co.

LABORERS wanted. E. D. Wood Co., North Billerica, Mass.

Financial

MONEY TO LOAN 60

LEO DIAMOND
Pays the Highest Prices for Your
LIBERTY BONDS
ROOM 12
116 Central St. Strand Bldg.

CASH WAITING for 2d and 3d mortgages. Reply P. O. Box 1057.

Live Stock

PETS 65

CANARIES for sale, guaranteed singers, low price, 257 Lakeview ave.

AIREDALE PUPPIES for sale; male, pedigree stock. Mr. Bailey, 25 Morton st.

Merchandise

ARTICLES FOR SALE 72

BED AND SPRING for sale. Tel. 289-Y.

RANGE for sale. 157 White st., 2 flights up.

MOTHERS—Bring that boy of yours to Bachelder's and let him see the new Crown Bicycede, the velocipede with the safety coaster and brake. Bachelder's, Postoffice ave.

GAS RANGES—In perfect condition, as good as new, $15, $18 and $22. O. F. Prentiss, 356 Bridge street. Stovink 25c.

BAKER'S MILL REMNANT STORE—Moved to 212 Merrimack st.

BUILDING MATERIALS 71

DOORS, WINDOWS, boards, slate, floor timber, sills and all kinds of lumber for sale. Apply C. H. Mann, 73 Arch st.

FURNITURE 71

PARLOR STOVE for sale, a good heater, $12. Apply 7 Hampton ave., top bell, after 6 o'clock.

CRAWFORD PARLOR STOVE for sale, excellent condition. Inquire 564 Gorham st.

MUSICAL INSTRUMENTS 80

PIANOS for sale, new and used, low prices, no interest and easy terms, at Hounsell's, 704 Bridge st. Tel.

USED PIANOS—A few good bargains in used pianos and player pianos. Prices are right. Instruments guaranteed. Bon Marche.

SPECIALS AT THE STORES 82

LADIES, gentlemen and children, straw hats are called in. Let us fix up the old felt and save the price of a new one. E. H. Severy, Inc., 133 Middle st.

STATIONERY, soda, candy, tobacco. A. Olyszanski, 130 Lakeview ave.

RAZORS HONED 84

RAZORS HONED—Our expert hones, concaves, resets and rehandles razors a little better than most everybody else. Howard, 197 Central st.

MISCELLANEOUS 88

APPLES for sale, 1, 2, 3, 4, 5, 6 cents per pound. Orders taken for winter apples. Goldthwaite, 149 Dutton st.

BEST BALDWIN APPLES for sale, grown in New England. Tel. 6297-J or call C. J. Harvey, 1677 Bridge st.

TYPEWRITERS—New, rebuilt and second hand machines of all leading makes at reasonable prices. Our rental charges by the month are moderate. Prince's Arcade, 108 Merrimack st. to 55 Middle st.

Legal Notices

Commonwealth of Massachusetts—
Middlesex, ss. Probate Court.

To all persons interested in the estate of John F. Kinsela, late of Dracut, in said County, deceased:

Whereas, Charles L. Kinsela, the executor of the will of said deceased, has presented for allowance, the account of his administration upon the estate of said deceased:

You are hereby cited to appear at a Probate Court, to be held at Cambridge in said County, on the third day of November, A. D., 1922, at nine o'clock in the forenoon, to show cause, if any you have, why the same should not be allowed.

And said executor is ordered to serve this citation by delivering a copy thereof to all persons interested in the estate fourteen days at least before said Court, or by publishing the same once in each week, for three successive weeks, in The Lowell Sun, a newspaper published in Lowell, the last publication to be one day at least before said Court, and by mailing, post-paid, a copy of this citation to all known persons interested in the estate seven days at least before said Court.

Witness, George F. Lawton, Esquire, First Judge of said Court, this sixteenth day of October, in the year one thousand nine hundred and twenty-two.

F. M. ESTY, Register.

o20-27-41

Rooms—Board

ROOMS FOR RENT 90

2 LARGE UNFURNISHED ROOMS to let, one steam heated, bath room floor, hot and cold water, one without heat. 304 Salem, cor. Pawtucket st.

FURNISHED ROOM to let with private family, Hanks st., gentleman; steam heat, electricity. Tel. 3608-R.

ROOMS FOR HOUSEKEEPING 91

ROOMS to let for light housekeeping, steam heat, hot and cold water. Apply 506 Middlesex st.

STEAM HEATED ROOMS to let, $1.75 top floor, $2 second floor. Inquire 15 Tyler st.

FURNISHED ROOMS and room for light housekeeping. 33 Tyler st.

Real Estate For Rent

APARTMENTS—TENEMENTS 94

6-ROOM TENEMENT to let, gas, electricity, all modern improvements. Apply 79 Lincoln st.

6-ROOM FLAT to let, latest improvements. Inquire 81 Hale st. Tel. 3481-J.

4 AND 5 ROOM TENEMENT with pantry on Exeter st., handy to cars and mills. Newly papered and painted. Rents $3.50, $3.75, $4.00 per week. Apply to Parsons, 421 Fairburn bldg.

6-ROOM TENEMENT, modern improvements, on Concord st. Tel. 70231. Inquire 82 Perry st.

5-ROOM COTTAGE to let, 240 Chelmsford st. Inquire 248 Chelmsford st.

5-ROOM TENEMENT to let with toilet and gas first floor, 32 Pine Hill st. Inquire 9 Bourne st.

7-ROOM TENEMENT to let, up-to-date, gas, bath, set tubs, reasonable rent, 78 Varney st. Tel. 5719-W.

5-ROOMS, bath and set tubs, to let at 11 Ames st. Apply 355 High st. Tel. 2054-M.

6-ROOM TENEMENT to let on Concord st., modern improvements. Tel. 70231. Apply 82 Perry st.

6-ROOM TENEMENT to let, toilet and gas, $4.25 week, a 5-room tenement, 558 Middlesex st., toilet and gas, $4 week. Inquire 506 Gorham st.

6-ROOM TENEMENT to let, bath, electricity, open plumbing, 334 High st. Seymour.

5-ROOMS, bath and set tubs, to let at 11 Ames st. Apply 355 High st. Tel. 2054-M.

3-ROOM KITCHENETTE with sink and toilet. Adults. Inquire 51 West Fifth st.

4 ROOM FLAT to let, rent $12.00 a month. Apply at Hogan's Market, 93 Concord st.

4-ROOM TENEMENT to let, 283 Lakeview ave. Keys at Miss Lawlor's, 2 flights up.

4-ROOM HOUSE with pantry and barn to let on Brickett ave., off Smith st. Tel. 5651-W.

9-ROOM TENEMENT to let at 84 Billings st, bath, gas; rent $20 month. Inquire 15 Fourth st.

2 AND 3-ROOM FURNISHED Kitchenettes to let, electric lights, steam heat, rent reasonable. Inquire 15 Fourth st.

Real Estate For Sale

HOUSES FOR SALE 101

4-ROOM HOUSE for sale in Kenwood, good investment, 15,000 sq. ft. of land, to let, cement cellar, water in house, electric lights, poultry house, garage for 2 cars, grapevines, apple trees, raspberry bushes, 2 minutes from car line, $1500 buys this place, $300 down, balance easy terms. Apply 2 Camden st., Kenwood.

2-TENEMENT HOUSE for sale, $7000. 17 Eugene st.

5-ROOM COTTAGE for sale near Moore st. large yard. Easy terms. Price $2100. D. F. Leary, Hildreth Bldg.

4-ROOM COTTAGE for sale in Kenwood, good repair, ¼ acre land. Price $1500, $500 cash. Easy terms. D. F. Leary, Hildreth Bldg.

BUSINESS PROPERTY 103

CONFECTIONERY, TOBACCO AND Grocery store for sale, good location. Inquire 626 Middlesex st. Tel 5820. Reasonable price.

CIGAR STORE DE LUXE—$3000. Rich fixtures, location heart of Boston, just the store for some live wire. L. N. Cushman, 120 Tremont st., Boston, Mass.

Classified Display

ST. PETER'S—2-ten., 6 rooms, open plumbing, baths, garden, fruit, poultry house $5000
Two-ten., six rooms, baths, hot water $4500

BELVIDERE—4-ten., baths; rents $1092 ..... $7800
Two-ten., 7 rooms, baths, electricity $7000

CENTRALVILLE—2-ten. baths, $550 cash $4000
Two-ten. 6-8 rooms, baths, trays $6700

BROADWAY—2-ten. 5-5 rooms, corner lot $4600
Three-ten., baths, rents $650 ... $4800

Cottages and Investment Properties
Insurance All Forms
M. J. SHARKEY
319 Central st Telephone 2657

BEACH
House For Sale at North End
7 Rooms, Fireplace, Garage and a large lot of land.
Low Price for Quick Sale.
ADDRESS P. O. BOX 1
Salisbury Beach, Mass

FRECKLES AND HIS FRIENDS

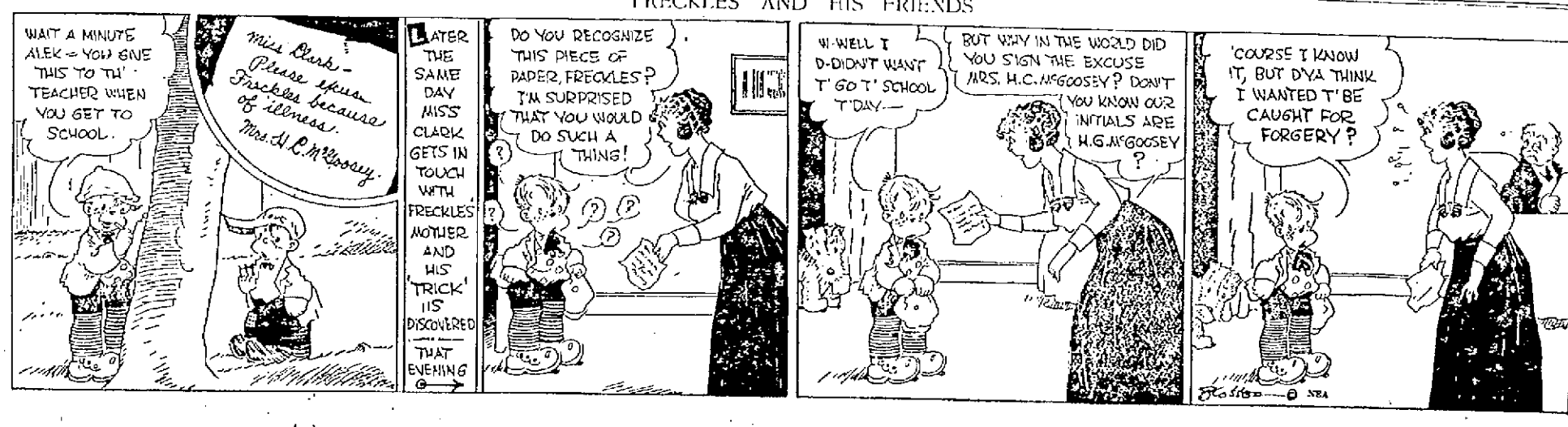

BOARD HOLDS QUIET SESSION

Routine Business on Tap at Board of Public Service Meeting

City Employe Seeks to Obtain Back Pay During Period He was Idle

One of the most ordinary meetings of the year was held by the board of public service last night, and what, at the start looked like an early morning session, turned out to be a short order meeting in which the business was pushed through with machine-like precision. It may have been that there was nothing of great importance to come before the body, and then again it may be that the work was well prepared for the board, but the fact remains all work was accomplished in about two hours.

Shortly after 7.30 o'clock the board met in the old city council chamber and held a number of hearings on petitions, the views of which were taken in the afternoon by the board.

Three matters that stood out above the routine business of the meeting were as follows: A request from Atty. Thomas L. Reynolds that his client, Michael J. Ready receive back pay, that a contract with the Simpson company of Boston for 1000 tons of asphalt be increased to 3000 tons, that something be done with reference to a request from Lowell Bleachery officials that a certain portion of the Newhall street sidewalk be covered with concrete.

The Ready affair is one of long standing and developed from a controversy between that party and the board when Mr. Ready was discharged from the street department for alleged insubordination. After a hearing in district court Mr. Ready was ordered reinstated. Atty. Reynolds now seeks to recover back pay for his client while he was out of work. The matter was referred to the city solicitor.

The Simpson company's contract at the present calls for 1000 tons, more or less, of asphalt for road building purposes. Since the awarding of the contract it has been discovered that much more than the original amount would be needed. The raising of the contract involves no difficulty and is just an ordinary step to insure delivery. The board authorized the increasing of the figures in the contract and also reserved the right to make the figure 5000 tons, if necessary.

Willing To Do Work

B. E. Osborne of the Bleachery company said that in regard to the work necessary in Newhall street his company was willing to do the work and present the bill to the city. Years ago a board fence was built near one of the sidewalks. Since that time the grade of the road was raised and cinders put onto the sidewalk to bring it up to road level. The fence at the present time acts as a wall. Now the company wishes to replace the board fence with a wire one. To remove the wooden structure will leave the sidewalk without a protecting bank.

City Engineer Kearney said that the city should do the work but that the undertaking would be an expensive one. The matter was held over until the next meeting, during which time the entire cost of the proposition will be investigated.

Sutton F. Wilson was granted permission to withdraw a bill of $40 against the city alleged due for services as a storekeeper. A letter from the civil service was read relative to the fact that Daniel Donahue was being employed by the city as a watchman when, as a matter of fact, he was three years ago certified as an oiler. The letter was referred to Supt. Gardner of the water department.

A letter received from the Boston & Maine was read, requesting that catch basins be installed in Willie street to prevent the running down on the tracks of surface water. The city engineer said that the work would cost about $1700. An order will be prepared and presented to the board at the next meeting.

Number of New Petitions

Abatements were made in sprinkler assessments on the property owners in Arcadia and East Arcadia streets. A number of new petitions were taken care of by the city engineer and will be prepared for the next meeting.

Petitions approved at the hearings were as follows:

Edgestones and cinders at 66 Riverside street, petition of Sebastian Barrett.

Concrete sidewalk on the north side of Moody street at the New Moody school, petition of the Oblate Fathers.

Sewer extension in Lafayette street, petition of Moise Tellier et al.

Edgestones and sidewalks on both sides of West Sixth street from West street to Bunker Hill street, petition of J. A. Raymond et al.

Edgestones on French street, because of pavement.

Edgestones and gravel walks on both sides of Holbrook avenue, petition of J. R. Beharrell, et al.

Sewer extension in Harland avenue, petition of Ethel A. Tondra.

Sewer extension in Haviiah street, petition of R. E. Crowley, Jr.

Sewer extension in Butman road, petition of Frank B. Kenney.

Surface drain in Lawrence street, petition of Mr. and Mrs. Thomas England.

Sidewalk in southerly side of Manchester street, petition of Ward 8, Precinct 3 Association, et al.

Concrete sidewalk on easterly side of Rutland street and extension on south side of Princeton street, petition of Arthur F. Carey, et al.

Sewer in Wood street, petition of Eugene W. Ward.

Edgestones and cinder sidewalk at 1264 and 1268 Middlesex street, petition of D. E. O'Hara et al.

— NOTICE —

Are you thinking of running a Dance? Call 5318-M.
PAWTUCKET BOATHOUSE
Rent Reasonable

FOR SALE
HUDSON COUPE
In Good Condition
TELEPHONE 4880

ORCHESTRAL SOCIETY

Reorganization Plans Advanced at Well Attended Meeting Last Evening

At a largely attended meeting of the Lowell Orchestral society in the republican city committee rooms last evening, Miss Berniice Russell was elected permanent secretary and treasurer and plans for reorganizing the society were advanced. T. A. D. Sullivan was in the chair and was unanimously re-elected president.

The organization has been somewhat inactive since the war, but the time is believed to be ripe for reviving its activities for the music-loving people of Lowell and vicinity. The society has been fortunate in securing the services of Rudolph Schiller of Manchester, N. H., as leader. He is a recognized musician of no mean ability and his guidance of the destinies of the Lowell society will be one worth following.

THOMAS A. D. SULLIVAN, President

All musicians of the city, without regard to age, nationality or creed, are urged to join the society at the earliest moment, for rehearsals will be started under Mr. Schiller's direction next Thursday evening in Middlesex hall, Pollard building.

The library of the association is an extensive one, and plans for public concerts in the new Memorial Auditorium are already under way. All interested in joining the society are requested to communicate with Miss Bernice Russell, at 556 Bridge street, or T. A. D. Sullivan at 25 Grove street, before October 26.

It was announced today that the society is planning to give a concert some time during the winter in the Auditorium, with a nationally known soloist assisting.

REGISTRATION FOR STATE ELECTION

With 5060 registered voters, ward 8 continues to blaze the way in local voting strength. Ward 9 comes second, with 4801. The total registration is 32,549.

By wards the registration for state election on November 7, follows:

Ward	Total
One	3290
Two	1888
Three	4381
Four	2551
Five	2217
Six	4295
Seven	4356
Eight	5060
Nine	4801

Precinct 2 of Ward 8, with 1745 voters is the largest district in the city. For many years Prec. 1 of this ward held the honor by a redistricting has reduced this upper Highlands precinct to 1171. Other large precincts are 1 of Six, 3 of Six, 3 and 2 of Three, 1 of Seven, 1 and 2 of Nine and 2 of One.

CELEBRATING THE HARVEST SEASON

Saunders public market is celebrating the harvest season with exceptional values today and tomorrow, the annual harvest sale program being unusually extensive at this popular marketing place for thrifty Lowell home providers.

Preparations for the annual autumnal celebration at the Saunders market have been going on for several days, with arrangements completed for handling a multitude of old and new customers at this favorite store on Gorham street. Nothing has been left undone to make the harvest carnival attractive to visitors and purchasers. Prices were never lower on fresh meats, fish, vegetables, groceries of all kinds and in the bakery departments.

An attractive feature of the Saunders program arranged for the entertainment of regular and new patrons alike, is a splendid musical concert to be given at the Gorham street store tonight, from 5.30 to 8.30 o'clock. Broderick's popular orchestra is to "jazz 'em up," according to the program announcements, and the crowds will be delightfully entertained with all the latest collections of popular musical numbers both operatic and of the late, catchy type familiar to music lovers of Lowell and vicinity.

A feature of the Saunders jubilee noted by the Saunders market people harvest sale is the wonderful mass of beautiful harvest decorations that have transformed the Gorham street marketing place into a bower of autumnal beauty. They must be seen to be appreciated.

For this unique celebration—originally—there will be remarkable reductions in prices of staple groceries, meats, etc., sale figures being slashed unusually low for this remarkable event in Lowell food merchandising.

THE OLD HOME TOWN

Associate Hall

DANCE
Tonight and Tomorrow Night
With MINER-DOYLE'S SINGING 8-PIECE ORCH.
Follow the Crowd
ADMISSION .....35¢—Including Tax

LADIES

At The Broadway

The Popular Upstairs Wholesale to Public Salesrooms You Will Find the

Smartest of NEW HATS

At whatever price you wish to pay you will find more Hats ("More Hats Than Any Two Stores Show") more varied styles to select from, Styles That Are Correct, more delightful and becoming. Charming creations of best Lyons Velvet, Panne, Silk Velvet, Gold and Silver Cloths, Brocade fabrics in

A STYLE AND PRICE TO SUIT EVERY PURSE AND PERSON

Thousands of Women throughout New England know that buying their hat of us is Economy Plus, for our direct wholesale price method saves you 1-3 to 1-2 the profits others demand. Buy of us and save the difference.

BROADWAY WHOLESALE MILLINERY CO.

158 MERRIMACK STREET (Directly Opposite Bon Marche)

The Leading Chain Store Millinery Organization in New England.

DANCE TONIGHT
The Quaker Club presents Ted Marshall's Music Masters in the Land of Jazz. German-American Club, Plain st. Admission 35¢

DANCE TONIGHT
— By the —
FOUR-OF-US
Dracut Grange Hall
McHale's Primrose Orch.
Tickets.....40¢, Tax Paid

Autumn Dancing Party
— FOR —
St. Michael's Altar Society
— TONIGHT —
Odd Fellows Hall, Bridge St.
Admission ..... 35 Cents

—REMEMBER—
First Annual Dance by Sunlight Club at the KASINO
TONIGHT
Campbell's Banjo Orchestra
TICKETS ..... 35c—Tax Paid

CONCERTS AND LECTURES

Distribution of Tickets for the Moses Greeley Parker Fund Course

Tickets of admittance to the Moses Greeley Parker fund course, to be given in a series of excellent concerts and lectures in the Memorial Auditorium this winter, will be ready for distribution beginning next Monday, October 23. They will be available at the Auditorium box office on and after that date on Mondays, Wednesdays and Fridays between the hours of 3 and 5 p. m. Mail requests will be honored when a stamped and addressed return envelope is enclosed.

At a meeting of the trustees of the fund yesterday, it was voted to place 3000 tickets in the hands of Auditorium attaches for application distribution, leaving approximately 1000 "rush" seats. All tickets are free, but those persons who secure tickets by application in advance will have a little better choice of seats. On a lecture or concert night holders of these tickets must pass into the Auditorium between 7.15 and 7.45 o'clock, after which non-ticket holders may enter to the capacity of the hall.

The first concert of the series will come on Thursday evening, Nov. 2 and will be given by the Boston Symphony ensemble, a group of 25 musicians from that famous organization.

Following are the lectures and concerts already arranged:

Thursday, November 2. Concert by the Boston Symphony Ensemble.

Saturday, November 18. Travel talk (illustrated with motion and other pictures) by E. H. Newman. "From the Transvaal to Victoria Falls."

Saturday, December 9. (Second travel talk by E. H. Newman (illustrated) "From the Congo to Victoria Nyanza."

Wednesday, December 20. "The New Turk and His Neighbors," by Dr. Herbert Adams Gibbons. (This is substituted for the expected lecture by Dr. Woods Hutchinson, who has been compelled by illness to cancel his engagements.)

Thursday, January 4, 1923. Lecture by Burton Holmes (illustrated). "Into China and up the Yang-Tse Kiang."

Thursday, January 11. Burton Holmes (illustrated) on "Modernizing Korea and Manchuria."

Thursday, January 18. Burton Holmes (illustrated). "Great Sights East of Suez."

Monday, January 22. Isaac F. Marcosson. "The Changing East."

Tuesday, January 30. Miss Loraine Wyman. Costume recital of Folk Songs.

Thursday, February 8. Isaac F. Marcosson. "The German Collapse and World Security."

Saturday, March 3. Prof. Stephen Leacock. "The Drama As I See It."

Thursday, March 8. Concert by the Boston Symphony Ensemble.

SUN BREVITIES

Best printing. Tobin's, Associate bldg.

$17 electric heaters for $9, while they last. Electric Shop, 62 Central st.

Medium brown hair looks best of all after a Golden Glint Shampoo.—Adv.

George F. Toye, attorney-at-law, Hildreth Bldg. Tel. 4045.

Fire and liability insurance. Daniel J. O'Brien, Wyman's Exchange.

Lace curtains laundered by hand, 30c to 50c a pair. French Lingerie Laundry. Tel. 6820.

The committee in charge of the recent meeting in Associate hall in aid of the Irish republican dependents will hold another meeting on Sunday evening at Eagles' hall when a speaker will be present. The McSwiney Council, A.A.H.L.H. will meet at the same time.

— TONIGHT —
First Dance of the Season by St. Ann's A. C.
S. ANN'S PARISH HOUSE
Marshalls Banjo Orch. Sub. 35c

THE POLICE CONVENTION

Officers Elected at Closing Session—Lynn Chosen for 1923 Convention

The Massachusetts Police Association closed its two days' convention, which has been held in the Auditorium by yesterday electing officers for the coming year. The following officers were re-elected: Michael McDermott of Fall River, president; Edwin C. Holbrook of Springfield, vice-president; Leon E. Joyal of Worcester, secretary; Albert B. White of New Bedford, treasurer; Charles E. McCarthy of Medford, sergeant-at-arms.

The following members were elected as an executive committee to represent cities: Edward F. Flanagan, Lowell; William F. Dinneen, North Adams; Thomas J. Gorley, Fitchburg; William A. Hefferman, Lawrence; Thomas Hurley, Worcester; Michael J. Kennedy, Somerville; John Shaughnessy, Newton, and Benjamin F. Wright, Lynn; William J. Armillage of Wellesley was elected a member of the executive board to represent the towns.

By a large margin the convention voted to hold next year's gathering in Lynn. Many voiced the praises of Brockton and Holyoke but the delegates leaned towards the shoe city.

Just before the convention adjourned a motion was made from the floor that the Lowell association be accorded a rising vote of thanks for the fine manner in which it had carried on the convention. This was passed unanimously. Three lusty cheers were given for the Lowell police department. Adjournment was taken shortly before 5 o'clock.

LOCAL PROPERTY CHANGES HANDS

A real estate transaction involving about $25,000 was effected yesterday when the large tenement and store property at the junction of Lilley ave and Aiken ave., owned by Arthur Demers, was sold to Mrs. Helene Gelinas of Cabot street. The building, which is numbered 33 to 41 Aiken avenue and 6 to 20 Lilley avenue, comprises 15 tenements and 33 stores and is located on a plot of 12,085 square feet of land. The sale was affected through the office of St. Pierre & Bergeron.

The home of Sergt. Peter P. McMunmon of 57 Second avenue, Pawtucketville, one of the prettiest in that locality, has been sold to Mr. Henry P. St. John of 546 Fletcher street, assistant paymaster at the Merrimack Mfg. Co. The property consists of an eight-room house with modern improvements and 5,681 square feet of land. It is said the price paid was in the vicinity of $5000.

The FLORIST for Thrifty People
HARVEY B. GREENE
175 Stevens St. Tel. 1742-W

DANCE
By Headquarters Detachment 102nd F. A. Mass. N. G.
HIGHLAND CLUBHOUSE
Princeton St.
FRIDAY, OCT. 20
SUBSCRIPTION.....50 CENTS

LONDON PAPERS WELCOME FALL

Anti-Coalition Papers Express Approval of Collapse of Lloyd George Ministry

Opens Way for What They Hope Will Prove a Sauer Administration

LONDON, Oct. 20.—(By the Associated Press) The majority of London's morning newspapers being anti-coalition, the fall of the Lloyd George ministry is mostly welcomed by them today as ridding the country of a government whose policies they have so long condemned and opening the way for what they hope will prove a saner administration.

The Times believes the effect will everywhere be beneficial. It declares the country "wants to return to the normal ways of life and, to feel that its welfare is in the hands of men of sound sense, less anxious to shine as individuals than to merit confidence as faithful wardens of the public good."

The Morning Post regards yesterday's events as a considerable victory, won in the interests of the country not less than in the interests of the conservative party.

"The coalition is dead and gone, unwept and unsung," says the Daily News. "The first feeling of the men of almost all parties will be one of relief. Whatever government succeeds the coalition it could not but be an improvement."

The Westminster Gazette comments: "The coalition has been a thorough imposture. We look to the country to carry us back to cleaner, sincerer politics."

The Daily Express calls for a strong conservative government to terminate the "period of costly adventure abroad" foster economy and encourage trade.

The Daily Mail says Great Britain has had no more unpopular administration than the coalition since the days of the Stuarts and that the country learns of its resignation with relief.

The Daily Herald calls upon labor to prepare itself for the election. It repudiates the charge that labor is associated with the extreme type of revolutionary socialism and says it is merely revolutionary in the sense of "desiring to tackle the causes of social evil and build society a sounder foundation."

The Daily Telegraph supporter of the coalition, expressing astonishment at the "dramatic and unforeseen" decision of the meeting at the Carlton club, says the political scene has been changed almost beyond belief. It pays warm tribute to the outgoing minister.

The Daily Chronicle, warm supporter of Lloyd George, thinks that, notwithstanding yesterday's happenings, "a coalition government of one type or another, is likely to be the country's lot for much of its forseeable future."

A ministry under Mr. Bonar Law, the newspaper believes, is likely to be much modified or supplanted early in its career unless, which is improbable, it obtains a clear majority after the dissolution of parliament.

WALTER E. GUYETTE.....Auctioneer
Office, 53 Central St., Lowell, Mass. Telephone 2415.

The two-story frame dwelling, formerly the residence of Daniel C. Donovan, at No. 426 Stevens street, corner of B street, is hereby ordered sold to be removed by order of the park department, of the city of Lowell, on next Saturday, October 21, 1922, at 2.30 oclock, P. M.

The house has five rooms, was finished within the present year, was built for the owner, and is very substantial, is thoroughly modern, has open plumbing bathroom with late type fixtures of standard design, has electric lights, each being turned on by switch, latest design shower fixtures in parlor and living room, Richardson steam heating boiler, with radiators in all rooms, upper and lower piazzas in front of house, also rear door and porch; roof of Neponset fireproof shingles. Building is about 22x28 feet, and is to be sold to be removed, and the purchaser can have until April 1, 1923 to remove the same.

The above described was finished within a comparatively few months, and was to be used as a home by Mr. Donovan, until the city, through its Park Department, seized the lot for park purposes, and the fact that such a house, as well constructed, with all the modern improvements, and brand new, is to be sold at public auction, and so long a time (almost six months) given the purchaser in which to make arrangements to remove the same, should demand much interest.

TERMS—50% of the purchase price must be deposited with the auctioneer just as soon as struck off. Other terms made known at sale.

By order of Park Department, City of Lowell,
JOHN W. KERNAN, Supt.

SATURDAY, OCT. 21, 1922, AT 3.30 P. M.

Sale of Buildings To Be Removed Situated at No. 61 First Street and 65-67 First Street, Centralville, Commencing With the Building at No. 61 First Street and Following Immediately Thereafter With the Building at Nos. 65-67.

The above buildings are ordered sold as they stand at date of sale at public auction to whomsoever will bid the most, by order of the Board of Public Service of the City of Lowell, upon the express condition that the said buildings shall be removed from the premises upon which they are now situated within 30 days from date of sale.

The building at No. 61 First Street is a three-story frame dwelling containing six tenements, with five rooms to each, water, gas, toilets, etc., and is about 32 feet by 50 feet. The building at Nos. 65-67 First Street is also of three stories in height, containing five tenements and store, equipped with gas, water toilets, etc., and is about 50 feet by 32 feet. The above buildings are in very good order and heavily constructed, and should appeal to all classes interested in real estate, as there is a great amount of first class material in either building. The above buildings are ordered sold as personal property in separate lots on their respective sites, upon the condition, as above stated, that the buildings shall be removed from the land upon which they now stand within 30 days from date of sale.

TERMS: 50% of the purchase price must be paid to the auctioneer just as soon as struck off. Other terms at sale.

By order of BOARD OF PUBLIC SERVICE,
By Stephen J. Kearney, Clerk.

HARVEST DANCING PARTY
By Trinidad Table, K. of C. Carnival
TONIGHT—BOAT HOUSE—TONIGHT
Tickets ..... 35 Cents

TONIGHT
DANCE——LIBERTY HALL——DANCE
(New Auditorium)
McNally's Society Orch, 8 Pieces—Adm. 50¢, Including Tax

LEARN TO DANCE Bay State Dancing School
265 Dutton Street
Private Lessons Every Day from 2 to 8 p. m. Class Lessons Every Evening from 8 to 10.30. Individual Instruction Given Each Pupil
Ladies 10¢, Gentlemen 50¢ —— Telephone 6416

THE WEATHER

Fair, somewhat colder tonight, with heavy frost; Saturday, fair, continued cold.

THE LOWELL SUN

7 O'CLOCK

ESTABLISHED 1878 | LOWELL, MASS. FRIDAY OCTOBER 20 1922 | 28 PAGES TWO CENTS

Lloyd George Has "Sword In Hand"

MAYOR BROWN'S PETITION FOR WRIT OF MANDAMUS DENIED—PLAN B WILL GO ON BALLOT

Court Allows Petition of Original Board of Election Commissioners, Reinstating Them and Giving Them Freedom From Interference—Primary Election Will Be Held Last of November if Plan B is Accepted

In two formal opinions handed down by Judge Charles A. DeCourcy of the supreme bench, he has denied the petition for a writ of mandamus asked for by Mayor Geo. H. Brown to block the placing of Plan B charter question on the state election ballot on Nov. 7 and has allowed a writ to issue upon the petition of the original board of election commissioners, reinstating them to office and forcing recognition for them as the legally empowered election board and giving them freedom from interference at the hands of the temporary commission, appointed four times by His Honor following his removals of the "old" board.

It is a vindication for the original board as to the manner in which it handled the charter petition.

The decision of the court upon the

Continued to Page 23

NO ENCOURAGEMENT OFFERED IN LOCAL COAL SITUATION

Fuel Shipments to Lowell Decrease—Local Emergency Fuel Administrator Says Situation More Serious—Plenty of English Admiralty Coal But There is Not Much Demand For It

Anthracite shipments to Lowell from the Pennsylvania mining points are decreasing to an alarming extent.

Local Emergency Fuel Administrator Albert D. Milliken sounded a second and forcible warning to all Lowell consumers of the popular but extremely scarce coals this morning, emphasizing once more the absolute necessity of householders purchasing available bituminous coals or other substitutes for the anthracite that is not coming along fast enough to fill but a very few of the great number of steadily increasing demands at the present time.

Mr. Milliken said:

"The people of Lowell should understand the situation so they will not be caught without fuel of some kind. Shipments of the desired anthracite coals to Lowell from the mines have fallen off tremendously during the past two weeks.

"The situation is more alarming, considering the near approach of winter and the present brand of weather we are having.

"There is no mistake about the pres-

Continued to Page Two

Taken to State's Prison on Stretcher

PORTLAND, Me., Oct. 20.—Samuel L. Cousins, lying on a stretcher, was removed from a hospital today and taken to the state prison at Thomaston, to begin a life sentence for the murder of his wife. He had been under treatment for two weeks for wounds in the neck, made with safety razor blade in a second attempt to kill himself. The first attempt was made by slashing his wrist immediately after the shooting of Mrs. Cousins at Westbrook, on April 17 last.

Are You a Good Cook?

Then you'll certainly appreciate Arlington, the sausage that's chopped, not ground.

In making this different sausage only the choicest portions are used, and these portions are chopped as Mother used to chop them at home. This painstaking process of chopping is one of the reasons for Arlington quality.

And because the meat is lean and firm Arlington Sausage is easily digestible, while the savory spices insure a flavor unsurpassed — a sausage that for sheer delicacy stands far above all others.

You can secure Arlington Sausage from the better dealers.

JOHN P. SQUIRE & COMPANY
Boston, Massachusetts
Established 1842

Arlington Brand Sausage

4515

Premier - Designate Making Rapid Progress In Forming Ministry to Replace Fallen Government

CITY'S FINANCIAL STANDING WITH THREE-QUARTERS OF YEAR GONE

Huge Deficits Forecasted in Several Departments While Others Show Signs of Finishing Twelve Months With Unexpended Balances—Mayor Says Judicious Transfers Will Take Care of Situation Called to His Attention By Auditor

An exhaustive and illuminating review of city finances for the first three-quarters of the year, setting up in six distinct columns total credits, expenditures for nine months, appropriation balance, estimated expenditures for balance of the year and approximated appropriation excesses and deficits, was presented to Mayor George H. Brown today by City Auditor Daniel E. Martin.

Each appropriation is treated separately and at a glance it may be seen what are the chances of each department to finish out the year within or without its resources.

Sickly conditions exist in some and healthy conditions in other, yet the mayor, in comment upon it as a whole, called it "a healthy condition of municipal finances." He pointed out that transfers from departments that will have an excess will bring aid to those in distress.

From the statement it seems impossible for several departments to operate the balance of the year without incurring most sizable deficits. The school department, for example, which has been figured on a 10 months' basis, leaving out the vacation months of July and August, on present figures, will have a shortage of more than $50,000. The deficit of the Chelmsford

Continued to Page Three

OVATION FOR LLOYD GEORGE

Remarkable Greeting Accorded Former Prime Minister in the Guildhall Today

Marquis Curzon and Earl of Derby Agree to Serve Under Bonar Law

Latter in Good Health and Ready to "Buckle to" the Work Before Him

LONDON, Oct. 20. (By the Associated Press.)—Lloyd George received one of the most remarkable ovations ever witnessed in the Guildhall this afternoon when he rose to propose the health of the Prince of Wales, who was guest of the corporation of the city at luncheon. For several minutes it was impossible for Lloyd George to proceed, and he was visibly affected.

In the early part of his speech the little Welshman was patently nervous, an unusual condition for him, but he soon regained the mastery of himself. In his remarks he avoided reference to the political situation.

"Sword In Hand"

LONDON, Oct. 20.—(By the Associated Press) "My sword is in my hand," was the keynote of the farewell of Prime Minister Lloyd George to the great throng which gathered at St. Pancras station to give him an enthusiastic send-off as he left for Leeds today to deliver his address tomorrow.

"I thank you from the bottom of my heart, that you have come here—this great assemblage to cheer me on my pilgrimage," he said. "I am a free man. The burden is off my shoulders but my sword is in my hand."

Forming New Cabinet

LONDON, Oct. 20 (by the Associated Press).—Andrew Bonar Law appeared to be making rapid progress today in

Continued to Page Three

U. S. MARINES ARE LANDED

American and British Forces to Guard Consulates at Vladivostok

Terror Reigns as Completion of Japanese Evacuation Approaches

VLADIVOSTOK, Oct. 20. (By the Associated Press.)—American and British marines were landed here today to guard the consulates of the two nations.

Reign of Terror

TOKIO, Oct. 20. (By the Associated Press.)—Terror reigns in Vladivostok as the completion of Japanese evacuation approaches, according to despatches received here today.

Washington Notified

WASHINGTON, Oct. 20.—(By the Associated Press) Consul Winslow at Vladivostok has advised the state department of the landing at that place of a small detachment of American marines for the protection of the American consulate because of the state of lawlessness which has prevailed since the Japanese evacuation.

Several bandits recently held up the French consul at Vladivostok, according to information here, and compelled him to surrender the key of the consulate and combination to the safe containing papers and records of the French authorities.

OWSLEY HEAD OF THE LEGION

Texas Man Elected National Commander to Succeed Hanford MacNider

Election of Officers Feature of Closing Session of Convention at New Orleans

NEW ORLEANS, Oct. 20. (By the Associated Press.)—Alvin M. Owsley of Texas, was elected national commander of the American Legion for the next year by the annual convention of the veterans here today, succeeding Hanford MacNider of Iowa.

The balloting came at the close of the Legion's fourth annual convention. The vote was overwhelming, being announced as follows: Owsley 574; Deegan 251; Thompson 205; McCormick 12.

Five national vice commanders were elected as follows: Edward J. Barrett, Sheboygan, Wis.; Robert S. Blood, Concord, N. H.; Chiles P. Plumer, Casper, Wyo.; Earl Cooke, Macon, Ga.; Watson B. Miller, Washington, D. C.

Father William B. O'Connor of Ohio was elected national chaplain by a vote of 714 to 374 over the Rev. Ezra Clemmons of Minnesota, who at once moved that the vote be made unanimous. After benediction by Father O'Connor, Commander MacNider declared the fourth national convention adjourned.

Closing Session

NEW ORLEANS, Oct. 20.—The fourth annual convention of the American Legion will conclude its sessions here today following the hearing of reports of several committees and the election of the next commander-in-chief to succeed Hanford MacNider and the selection of other officers.

The situation early today indicated that the race for leadership of the legion would be the hottest the organization has seen in its four years of existence. Many caucuses were held

Continued to Page Sixteen

CANDIDATES FOR MAYOR

Reported That French Citizens Will Put Live-Wire Candidate in Field

If Plan B charter is accepted by the voters of Lowell at the polls on November 7, there will be a French candidate for mayor. This information came today from a most reliable source. Every effort will be made to centre the 6000-French votes, so-called, upon one man to be picked in caucus. It will not be Dr. Rodrigue Mignault, it is said, who twice has been defeated,

Continued to Page 24

AIRMAN ESCAPES DEATH BY PARACHUTE LEAP

DAYTON, Ohio, Oct. 20.—Leaping from his Loenig monoplane in a parachute when the plane began to wobble at a height of 2000 feet above the ground over North Dayton today, Lieut. Harold B. Harris, chief of the flying section of McCook Field, escaped death while his plane crashed to earth.

The plane landing in the rear yard of a home in that part of the city was reduced to a mass of twisted wreckage.

Lieut. Harris came to earth several blocks away in a grape arbor. He was traveling at high speed in the pursuit model when it got beyond control.

"POP" WARNER ILL

PITTSBURGH, Oct. 20.—"Pop" Warner, football coach of the University of Pittsburgh, is suffering from ptomaine poisoning. It became known today when the Panther team left for Syracuse. Physicians have advised him to remain in bed, but he declares he will make a hard effort to get to Syracuse for the game tomorrow.

CITY OF LOWELL

NOTICE OF HEARING

The City Council of the City of Lowell will give a public hearing at its room, City Hall, Monday, Oct. 23, 1922, at 8 o'clock p. m., on a petition signed by Charles S. Proctor, et al.

That a fire station or engine house be constructed in the Oaklands district and equipped with proper fire apparatus. By order of the City Council.

STEPHEN FLYNN, Clerk.

Oct. 20, 1922.

READ DEPOT CASH MARKETS AD. ON PAGE 2

Buy a Simplex ELECTRIC HEATER

Special for Friday and Saturday —Regular $11.00 Simplex Heater for only.....$9.50

JOHN J. HOGAN
34 CENTRAL ST.
Radio Apparatus, Electrical Appliance

BUSINESS MEN WANT MERRIMACK SQUARE REDEFINED WEST OF KEARNEY SQUARE

To Abolish it Would Cause Endless Confusion to Public and to Auto Tourists Directed Thither by Guide Maps—Expense to Business Interests Would Be Considerable—Only Belvidere Cars Go Through Kearney Square—Custom Extended Merrimack Square to Central and Paige Streets

There seems to be a good deal of misunderstanding in reference to Merrimack square and the new Kearney square. We find that a great many people assume that Kearney square applies entirely to what for many years has been known as Merrimack square, but this is a mistake.

Kearney square applies to the area from the central line of Prescott and Bridge streets to the bridge. That was originally Merrimack square as designated by a resolution of the city council, but custom has caused the public to regard Merrimack square as extending to Central street and around to the central line of Paige street. As a matter of fact, however, the area from the central line of Bridge and Prescott streets to Central street is but a part of Merrimack street, although regarded and commonly believed to be a part of Merrimack square.

It thus appears that Kearney square can be retained as already specified, while the area extending from the central line of Prescott and Bridge streets to Central street and around to the central line of Paige street, can be designated as Merrimack square and thus avoid the trouble and confusion to the public as well as the serious expense that would be caused by abolishing Merrimack square.

The merchants, drug stores, the

Continued to Page Two

LOWELL YOUNG MEN FOUND GUILTY OF ASSAULT ON OFFICER DEERING WITH INTENT TO KILL

Anselme O. Brun and Ernest Lavoie, two local young men have been found guilty of assault with intent to kill Police Officer Henry E. Deering. The verdict was returned by a superior court criminal jury at East Cambridge this afternoon. At the time the verdict was given, sentence was not imposed, but was expected to be pronounced later in the day. It was charged that the two men assaulted Officer Deering in Middlesex street near Wood street on the night of September 7. The officer was injured so badly by a brutal attack that he was confined to the hospital for some time.

LOWELL MAN IS FOUND GUILTY OF MANSLAUGHTER AND RECKLESS DRIVING

A sealed verdict was this morning returned by a superior court jury sitting in East Cambridge in which Adam Guilmette of Hildreth street, Lowell, was found guilty of manslaughter, reckless driving of an automobile and driving an automobile so as to endanger the lives and safety of the public.

Judge Hammond reserved his sentence and continued the case until Oct. 30, at which time the sentence will be pronounced. The bail of $2000, originally set in the case, was not changed.

The triple charge against Mr. Guilmette is the result of the death of

Continued to Page Sixteen

U. S. OFFICERS IN LIQUOR RING

Result of Investigation in Office of U. S. District Attorney in Chicago

CHICAGO, Oct. 20.—(By the Associated Press)—Special investigators authorized by the federal department of justice to inquire into the recent conduct of the office of the United States district attorney at Chicago today, reported that "there is not the slightest doubt that since the passage of the 18th amendment, there has been traffic in intoxicating liquors, organized on a large scale and protected by bribery and corruption."

EIGHT MEN KILLED BY EXPLOSION IN MINE

McCURTAIN, Okla., Oct. 20. (By the Associated Press.)—Eight men were killed and four were badly injured in an explosion of gas in the Progressive Coal Co. mine, a mile and a half north of McCurtain this morning.

N. Y. AND BOSTON CLEARINGS

NEW YORK, Oct. 20.—Exchanges, $555,000,000; balances, $83,000,000.

BOSTON, Oct. 20.—Clearings, $76,000,000; balances, $29,000,000.

St. Margaret's Parish ATTENTION

All persons interested in the success of the parish table at the K. of C. carnival will please send their donations of cake, pastry or preserves to Associate Hall, not later than Monday next, at 4 p. m.

COMMITTEE.

PUMP and WELL POINTS
Welch Bros. Co., 73 Middle St.

Safe

CONSERVATIVE

Mutual

WASHINGTON SAVINGS INSTITUTION
80 MIDDLESEX ST.

ONLY 9 OF 22 HORSES STILL IN RUNNING

BURLINGTON, Vt., Oct. 20.—Only nine of the 22 horses that started in the 300 mile army endurance test last Monday left the Fort Ethan Allan stables for the last day's run today.

Three of the 13 mounts that finished yesterday were withdrawn before starting time this morning. Toute Belle, an Anglo-Arab owned by W. H. Brown; Fair Lady, a Morgan mare; and Vagrant, an army thoroughbred, were those taken out. The latter had a badly swollen back and his rider, Maj. A. H. Jones, refused to take him farther. Fair Lady was in her stable, not because of her own disability, but because her rider, Thomas Johncey, was taken to a hospital this morning. The mare's owner, J. Rich Steers, of Portchester, N. Y., was unwilling to put a stranger in the saddle.

Today's run to Waterbury and return, was considered the easiest of the course.

BEECHAM'S PILLS
The Safest and Best Family Medicine

Business Men Want Merrimack Sq. Redefined

Continued from Page One

Merrimack Square, theatre and other business interests on the square would have to undergo considerable expense in changing their signs, their stationery, their advertising cuts and engravings, if Merrimack square were abolished. Even the map of the city would have to be changed.

When a change of name was first proposed by the local post of the American Legion, the family of the young hero whose memory all should honor, were opposed to any step that would cause public confusion, inconvenience or expense to the business interests located in or near Merrimack square. At that time it was suggested that the square at the northerly end of the Centralville bridge might be fittingly named in honor of young Kearney. The post decided otherwise, and it is now suggested by the business men on the square that both squares can be retained as here indicated and thus avoid the abolition of Merrimack square which has become one of the principal landmarks of our city, even greater than city hall or the postoffice.

In reference to the street cars, it may be stated that only those going to Belvidere pass through Kearney square, and it is doubtful if the street railway company can be legally compelled to route its cars to Kearney square unless they actually go there.

If Merrimack square were abolished tomorrow the people would still continue to refer to it as indicating the business centre of the city for in that way alone can they best indicate the location because it is so generally known by that name.

We do not believe that the Legion desires to cause any inconvenience to the public or to the business interests of our city, and feel, therefore, that it would have no objection to the retention of Merrimack square as here suggested inasmuch as Kearney square would still be separate and distinct.

To abolish Merrimack square would cause endless confusion to the traveling public and particularly to strangers coming here in automobiles and tourists who consult their guide maps on which Merrimack square is most prominently marked as the point of intersection for all the main thoroughfares leading in and out of our city. Outsiders who come here, seek Merrimack square as the centre of the car routes, the centre of traffic and also the business centre of our city.

Now that the Memorial Auditorium has been located in the vicinity of Merrimack square, there is still another reason why this square should be retained as it can be without interference or prejudice against Kearney square.

These views of this whole matter are freely expressed by the business men around Merrimack square and it is therefore hoped that they will be carefully considered by the city council, and also by officials of the Legion who have petitioned the council for an order compelling the street railway company to substitute Kearney square for Merrimack square wherever the latter appears on its car signs. The decision of the council in this matter may mean much to the business interests of Merrimack square and the people of the entire city. The council may be asked later to define the lines of Merrimack square as here suggested and thus retain the old name while duly recognizing the legal status of Kearney square.

No Encouragement in Local Coal Situation

Continued from Page One

mayor's petition was clearly forecasted when the cases were completed on out situation being serious enough to make the people understand what is coming, if present unsubstantial shipments of coal do not increase.

"Shipments are growing less in number of cars and tons each week. Two weeks before last there were shipped to Lowell district exactly 974 tons. During the past two weeks we have received 300 tons less than that, low figure. Arrivals are not increasing at all, cars coming in in small numbers each week. That is the situation.

"I would advise consumers to buy bituminous coal to keep them from a complete shortage of any of the fuels, and it will be useful, too, to burn in conjunction with anthracite."

Local dealers interviewed this morning agree with Mr. Milliken that the situation is really serious and showed no indication of "letting up." Supplies of coal desired are coming along very slowly each week. One downtown firm has had four cars of anthracite in since a week ago today, but nine cars are billed as "in transit," with no news coming from any of them.

A local merchant has just received one car of stove coal sent by the railroad to Lynn by mistake. This car has been on the way from the mines more than four weeks and had the appearance of having been "tampered with," as the saying goes. Whether the present weight of the coal will tally with the shipping tag statement, won't be known until the stuff is weighed and peddled out to local customers.

There is a better arrival of the variety of coal known as "prepared size, bituminous," in the egg and pea sizes. This is good bituminous coal screened two or three times, the result being a good quality of fuel, free burning and resembling somewhat the egg and nut gradings.

Most local dealers say that stove and No. 1 nut coals are mostly in demand in Lowell and vicinity each year, and these are scarce.

Egg coals are coming a little better than the other brands, and stocks are somewhat larger, for the demand is less active locally on this anthracite grade.

Plenty of English Admiralty coal comes along each week, with the piles in some yards increasing in size, but the demand no better than it was two weeks ago, many people declining to bother with it for kitchen fuel. Dealers are making an energetic attempt to stimulate the demand for the English grade, however, and this week the price in several coal yards was reduced 50 to 75 cents a ton to help along sales.

SHOE SALE

Modern's $33,000 Wonder Shoe Sale

Women's $5.00 OXFORDS and PUMPS $1.98 Goodyear Welts, Mahogany Heels

Misses' and Children's High Cut SHOES $3.00 Value $1.29

Men's $5.00 Solid Leather WORK SHOES $1.98 Brown or Black

Men's $6.00 Black and Brown SHOES Rubber Heels $3.69

Men's and Women's Leather and Comfy SLIPPERS 79c

Womens $7.00 HIGH BOOTS Goodyear Welts, Brown and Black, Military and Low Heels $2.69

64 Pairs Women's HIGH BOOTS Values to $7 $1.00

Boys' $4.00 Solid Leather SCHOOL SHOES $1.49

20% to 40% Off All W. L. Douglas' Emerson's and Weber's SHOES

Men's $5.00 DRESS SHOES All Styles Rubber Heels $2.98

The MODERN SHOE STORE

Opp. Talbot's 143 CENTRAL ST. Opp. Talbot's

BEEF IS LOWER HERE!

We Offer for Friday and Saturday at Our 4 Stores

BEEF STEAK
Chicago Rump Butt, lb....15¢
All Round Steak, lb.....21¢
Club Sirloin, lb.....23¢
Hamburg .....5 lbs. 24¢

Rib Roast of Fresh Pork 15c lb.

CORNED BEEF
Thick Ribs, lb. .....10¢
Fancy Brisket, lb. .....12¢
Sticker Pieces, lb. ..... 9¢
Flat Rib Roll, lb..... 8¢

WE DELIVER FREE FROM ALL FOUR DEPOT CASH MARKETS

Vegetables
Best Maine Potatoes, 15-lb. peck ..... 21¢
2-Bushel Bag $1.70
Large Onions ...10 lbs. 25¢

Tender Steer Beef
Chuck Roasts, lb. .....9¢
Shoulder Cuts, lb. .....12¢
Rib Roasts, lb. .....16¢
Top Rib Roasts, lb.....20¢

Buy Flour Here
24½-lb. Bags
Pillsbury's Best, bag...$1.09
Musketeer, bag .....99¢
Gold Best Pastry, bag ....79¢

WE BUY FOR FOUR STORES—THEREFORE WE BUY FOR LESS AND SELL FOR LESS

NATIVE VEAL
Short Legs, lb. .....23¢
Loins, lb. .....20¢
Forequarters, lb. .....14¢

OAKDALE CREAMERY BUTTER, lb. ..39¢ Buy It Here—It's Better

BEST PURE WHITE LARD, lb. ...12½¢ No Limit Here

Also Cranberries, Green Beans, Celery, Lettuce, Cauliflower, Sweet Potatoes

OUR GENUINE BABY SPRING LAMB IS FRESH
Short Legs, lb. .....35¢
Plump Loins, lb. .....29¢
Forequarters, lb. .....23¢

NATIVE POULTRY
We guarantee that all our Poultry is fresh country poultry—not western or frozen poultry. Here our prices are right.

OYSTERS—Best of year, no water added, qt. .....65¢

EXTRA SELECTED EGGS, doz.....31¢

ASK ABOUT OUR SPECIAL ASSORTMENT OF SOAP
We Guarantee $1.32 Worth for $1.00

We Have What We Advertise at Advertised Prices—NO LIMIT TO OUR VALUES

DEPOT CASH MARKETS
No. 1 337 Middlesex St. No. 2 140 Gorham St. No. 3 370 Bridge St. No. 4 Merrimack Square
Satisfied with Small profits!

Wear Guaranteed

The Bon Marché DRY GOODS CO.

Turn to Your Right at Main Entrance

BOYS' CLOTHING SHOP STREET FLOOR

"PENROD" All Wool Suits and Overcoats

MOTHERS LET YOUR BOYS FOLLOW THE FOOTSTEPS OF "FRECKLES" BARRY

This movie star selected Penrod clothes because he found more style, better workmanship, more durable fabrics in Penrod clothes than in any other make at anywhere near the price.

PENROD SUITS AND OVERCOATS ARE BUILT TO GIVE REAL SERVICE

PENROD ALL WOOL SUITS
With Two Pairs of Knickers
$11.95, $14.95, $19.50

Penrod All Wool Overcoats
Boys' Sizes 12 to 18 Years
$13.50, $14.75, $19.50 and $24.50

TWEED HATS FOR BOYS
Extraordinary Sale for Saturday only. Boys' $1.50 Tweed Hats, in all the new fall color combinations, in all sizes. Saturday only .....$1.00 Ea.

Juvenile Sizes in Overcoats
$9.75, $11.75, $13.50 and $19.50

The Bon Marché DRY GOODS CO. Men's Furnishing Shop STREET FLOOR The Bon Marché DRY GOODS CO.

MEN'S UNDERWEAR

Men's Shirts and Drawers—Heavy-ribbed cotton, fleece lined. Priced....75c Gar.

Men's Union Suits—Heavy ribbed cotton, fleece lined. Priced .....$2.00 Suit

Men's "Yale" Union Suits—Ribbed wool and cotton. Priced .....$3.50 Suit

Men's "Imperial" Union Suits—Drop seat, ribbed wool. Priced .....$4.50 Suit

Regal Shoes For Men STREET FLOOR

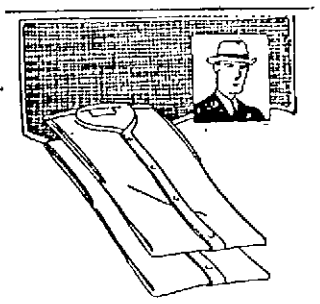

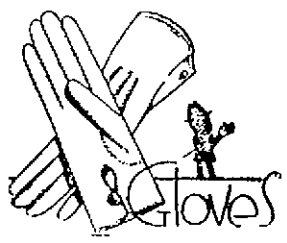

Men's High Grade Gray Suede Gloves

With neat embroidered backs. All sizes, 7 1-4 to 10.

Reg. price $3.00. Saturday Only, pair $1.95

MEN'S AND BOYS RAINCOATS

Coats made of good quality garbarette, with Goodyear rubber lining, full belted, with fitted back and patch pockets. They come in khaki color, guaranteed waterproof. They are worth inspection.

MEN'S SIZES, 34 to 50, ea..... $4.95

BOYS' SIZES, 6 to 18 Years, ea.... $3.95

City's Financial Standing

Continued from Page One

Street hospital will be upwards of $21,000; that of the police department will be nearly $14,000; the departments of mothers with dependent children and out-door relief will sag about $9000 each; the deficit at the Isolation hospital will be $3500; street maintenance will find itself $93,000 in the hole and others will finish on the wrong side of the ledger in smaller amounts.

Of the departments in which an excess now is forecasted, interest charges leads with $65,830.63. That is the only large excess amount, although "Buildings" and "Elections" may finish each about $6000 to the good.

The entire statement is explained very clearly in the following letter, sent to the mayor in company with the schedule by the auditor:

Oct. 19, 1922.

Hon. George H. Brown, Mayor, City of Lowell, Mass.

Dear Sir—Attached hereto you will please find an appropriation statement as of Oct. 1, 1922. This statement includes the total credit received under each appropriation; the total expenditures for the first nine months, including the bills paid Oct. 15 and the first payroll paid in October; the net balance of the appropriation; the estimated expenses for the balance of the year figured on the "straight-line" method (taking the first nine months as a basis); finally, the estimated excess or deficit on each individual appropriation.

While it is true that the "straight-line" method cannot be used in most instances to show an accurate statement of conditions, yet the estimation is all based upon what has happened in the past nine months and, therefore, it is but fair to presume that unless a radical change is made immediately, the same average expenditure will continue under each appropriation. As an illustration, the assessors' appropriation on the schedule shows an estimated deficit of approximately $2098.95; as a matter of fact, they will be able to live within their appropriation and have possibly an excess credit. This, we appreciate, is due to heavy expenses falling only in certain months of the year, whereas the last three months merely are normal. Yet in departments that are more nearly normal throughout the year, the estimated figures will be fairly accurate.

The water works appropriation, based upon receipts of but $350,000 for 1922 and figured on a basis of what has been spent, will show a deficit of approximately $66,374.95. Present indications would seem to point out the receipts might reach a figure nearer $300,000, therefore, everything over and above $350,000 will reduce the deficit accordingly. At the present time there is a balance of but $22,997.03, with an average expenditure of $29,790.66.

In the public service department "street maintenance" has a balance on Oct. 1 of $18,162.07, while the average monthly expenditure has been $38,732.97; "sewer maintenance" and "paving" have been exhausted for some weeks—there is but $2790.58 in "macadam" at the present time, or rather on Oct. 1. While I have been given to understand that there is considerable credit due this department for work performed for other departments, up to date this has not been forthcoming.

If I may be permitted to repeat, while I do not intend the within-mentioned statements as an absolutely accurate criterion of what will happen, yet I believe it is but fair to assume, based upon what we know to have actually happened, if some attention is not paid to the present condition of appropriations, it may become a reality. Respectfully,

DANIEL E. MARTIN,
City Auditor.

Monthly statements are delivered to each department by the auditor and unless something is heard to the contrary by the 10th, the auditor takes it for granted that balances as given are correct and correspond with those kept by the departments.

SATURDAY AT SAUNDERS

HARVEST SALE NOW GOING ON

PLEASE PLACE ORDERS EARLY

MEAT PRICES LOWER

CORNED BEEF
Lightly Salted
Thick Ribs, lb. ..... 11¢
Fancy Brisket ..... 13¢
Stickers ..... 9¢

GENUINE SPRING LAMB
Legs, 35¢ lb. Loins, 33¢ lb. Fores, 23¢ lb.

WINTER LAMB
Legs, 25¢ lb. Loins, 20¢ lb. Fores, 13¢ lb.

FANCY NATIVE VEAL
Legs, 25¢ lb. Loins, 23¢ lb. Fores, 18¢ lb.

POULTRY
Native Chickens, lb....39¢
3½ lb. average.
Choice Roosters, lb....28¢

FANCY RIB ROAST 18¢, 20¢, 22¢
BONED CHUCK ROAST
Clear Meat, lb.....13¢

JUICY STEAKS
RUMP STEAK, ALL ROUND STEAK, SIRLOIN STEAK 25c lb

SMOKED SHOULDERS, lb. 13c
Newly Smoked, Lean

BOILED HAM, Machine Sliced, lb. 39c

FRESH PORK, Rib Ends, lb. 15c

FRESH SHOULDRS, lb.... 19c

ON SALE 9 to 10 A. M.
PURE FRANKFURTS, lb. 15c
No Cereal..... 2 lbs. 27¢

ON SALE 3 to 4 P. M.
FRESH FANCY BRISKETS, lb. ... 11c
Not Corned

LOW PRICES ON FLOUR—BUY NOW!

BAKERY PRODUCTS
BAKED BEANS, Qt. 20c
Made from selected white beans and heavy fat pork.
BROWN BREAD, Fresh Baked, loaf 8c
JELLY ROLL each 12c
Well Filled, Delicious
GOLDEN GINGER SNAPS, lb. 9c

CANDY DEPT.
ASSORTED CHOCOLATES, lb. 25c
17 Varieties
Gee! They're Great!
BEST NEW POTATOES, pk. ... 23c
15 lbs.
2-Bushel Bag $1.75
SWEET POTATOES, 12 lbs. 25c
FANCY CREAM BUTTER, lb. 42c

Absolute Satisfaction Guaranteed! That's the Reason for the Crowd at Saunders

Saunders Public Market

The Big Busy Store On
Telephone 6600 GORHAM ST. Free Delivery

DEATHS

CHRETIEN—Mrs. Anna (Vachon) Chretien, wife of Francis Chretien, died yesterday at the Lowell Isolation hospital, aged 19 years. Besides her husband, she leaves one daughter, Annette Chretien, and her father, Joseph Vachon, all of this city. The body was removed to the home of her brother-in-law, D. Chretien, 19 Pawtucket st., by Undertakers Amedee Archambault & Sons.

BENNETT—Joseph Bennett, for many years a resident of this city, and an attendant of St. Peter's church, died yesterday at his home, rear 87 Railroad street. He is survived by his wife, Ellen Bennett. The body was removed to the rooms of Undertakers M. H. McDonough Sons.

CRITCHLEY—Michael T. Critchley, a well known young man of Lowell, died yesterday in this city. He leaves his father, James Critchley and one brother, Joseph Critchley of Charlemont. The body was removed to the rooms of Undertakers Higgins Bros.

DOHERTY—The many friends of Mrs. Sarah F. (Boulger) Doherty, wife of John J. Doherty, the well known mattress manufacturer and daughter of the late Christopher and Jane (Clark) Boulger, will be grieved to learn of her death which occurred suddenly this morning at her home, 12 Hale street. Deceased was a life long resident of Lowell, having been born in the Belvidere district, and having always resided there until recent years. Mrs. Doherty was a fine type of Christian womanhood. She was a devout attendant of St. Peter's church. Possessing a charitable nature, a pleasing personality and high ideals, she commanded the respect and love of those who knew her. Besides her husband she leaves one sister, Mrs. Owen E. Brennen, wife of Representative Brennen, and two brothers, Thomas P. and John B. Boulger, the Central street merchants.

BREAULT—Dorothy Breault, infant daughter of George and Margaret (Hasty) Breault, died this morning at the home of her parents, 35 Fulton street.

AUDET—Mrs. Alberta Audet, wife of Emile Audet, aged 39 years, died last night at the home of her niece, Mrs. Carl Sorenson, Merrimack avenue, Kenwood. Dracut, after a long illness. She leaves besides her husband, one daughter, her father, Silas Guerin, six sisters, Mrs. Mary Collins, Mrs. Jennie Levesque, Mrs. Annie Dwyer, Mrs. Emma Denault, Mrs. Mina Bilodeau, also one brother, Silas Guerin, Jr.

PORTER—Mr. John Porter, a well known resident of this city, passed away early this morning at the Lowell General hospital after a short illness at the age of 57 years. Mr. Porter had been a resident of this city for over twenty-five years, coming here from Westford, Mass. He was generally known by being associated with the different sheriffs of this city. He leaves a sister. His body was removed to Saunders' Funeral home, 217 Appleton street. Funeral notice later.

LANE—Mr. William F. Lane, a well known resident of this city, passed away early this morning at his home, 31 Georgia avenue, after a lingering illness at the age of 64 years. Mr. Lane was born at Annisquam, Mass., coming to this city about 42 years ago. He entered the employ of the Thomas F. Costello Co. as bookkeeper, which position he held for about 20 years. He was later associated with the firm of Thomas H. Elliott, real estate, for about ten years and for the past three years was a member of the firm of Lane and Wood, real estate brokers, in the Appleton block. He is survived by his wife, Lilla Lane; a son, Oliver F. Lane, of this city; one daughter, Mrs. Elwood E. Shields and a granddaughter, Betty Shields of Annisquam, Mass. Mr. Lane was a member of the First Universalist church; affiliated with Pentucket lodge A.F. and A.M. and Centralville lodge, I.O.O.F.

JAINAS—John O. Jainas, three years old son of Mr. and Mrs. Michael Jainas, died this morning at the Lowell Corporation hospital. The body was removed to the undertaking parlors of Napoleon Bilodeau & Son.

FUNERAL NOTICES

CRITCHLEY—Died in this city, Oct. 19, Michael T. Critchley. The funeral will take place Saturday morning at 8 o'clock from the funeral chambers of Undertakers Higgins Bros. Funeral mass will be celebrated at the Immaculate Conception church at 9 o'clock. Burial will take place in St. Patrick's cemetery. Funeral arrangements in charge of Undertakers Higgins Bros.

DOHERTY—Died, Oct. 20th, suddenly, at her home, 12 Hale street, Sarah F. (Boulger) Doherty, wife of John J. Doherty. The funeral will take place Monday morning at 8 o'clock, from her home, and a solemn high funeral mass will be sung at St. Peter's church at 9 o'clock. The burial will be in St. Patrick's cemetery, under the direction of Undertaker Jas. F. O'Donnell & Sons.

WARD—Died October 19th, at his home, 53 Walnut street, James H. Ward, husband of Catherine (McEachern) Ward. The funeral will take place Saturday morning at 8 o'clock from the house, and a funeral high mass will be sung at St. Peter's church at 9 o'clock. The burial will be in St. Patrick's cemetery, under the direction of Underfakers James F. O'Donnell & Sons.

FRONT PAGE

LANE—Died in this city, Oct. 20th, at his home, 31 Georgia ave., William F. Lane, 64 years. Funeral services will be held at his home, 31 Georgia ave., on Sunday afternoon at 1 o'clock. Friends are respectfully invited. Burial in Annisquam, Mass. The funeral arrangements are in charge of Undertaker William H. Saunders.

BENNETT—Died Oct. 19th, Joseph Bennett at his home, rear 85 Railroad street. Funeral will take place on Saturday morning at 9 o'clock from the funeral parlors of Undertakers M. H. McDonough Sons. High mass of requiem will be sung at St. Peter's church at 9.45 o'clock. Burial will take place in St. Patrick's cemetery, Undertakers M. H. McDonough Sons in charge.

BOYLE—The funeral of Miss Dona Boyle, daughter of James F. and Alice A. Boyle, will take place Saturday morning at 8.15 from the home of her parents, 77 Humphrey street. High mass of requiem at St. Michael's church at 9 o'clock. Burial in St. Patrick's cemetery, in charge of J. F. Rogers Co.

IN MEMORIAM

In memory of our dearly beloved mother, Mrs. William P. McCabe, who died Oct. 20, 1918.

The loss to our earthly visions
Has severed all earthly ties,
But our loved one is waiting to meet us
In that home beyond the sky.

MRS. RAYMOND H. ELMS.

FUNERALS

HOLLAND—The remains of James E. Holland, late inspector of minor licenses and for 39 years a valued member of the police department, were tenderly consigned to earth in the Catholic cemetery this morning, followed to the grave by a large concourse of relatives, friends and associates. In attendance at the funeral were members of the police department, superior officers and close companions. At the church the attendance was very large, embracing business and professional men of the city and representatives of the older families of the parish. The cortege left the house of deceased, 34 Second avenue, at 9.45 o'clock and proceeded to St. Columba's church, where a high mass of requiem was sung at 9 o'clock by Rev. James T. Somers. The choir under the direction of Miss Katherine Wholey, who also presided at the organ, rendered the Gregorian chant. At the offertory Miss Mary McPartland sang Leybach's "Pie Jesu" with deep devotion, and after communion Miss McPartland gave the impressive "O Meritum Passionis." After the final absolution, as the body was being borne from the church, the choir sang "De Profundis." The solos of the mass were sustained by Miss McPartland and John Flynn. The honorary bearers were all intimate friends of deceased, Hon. James E. O'Donnell, Patrick Keyes, James T. Dunfey, James Howard, Fred Cotter and Thomas F. Kelley. The active bearers were associates in the police department, Capt. Alexander Duncan, Sergt. Peter McMannon, Patrolmen John J. Donovan, Francis H. Moore, James H. Boyle, Alfred J. Cooney and Edward Hill. The delegation from the Lowell Police Relief association consisted of Sergt. Frawley and Patrolmen Thomas Moloney and James Boyle. There were many floral offerings and spiritual bouquets. Burial was in the family lot in St. Patrick's cemetery, where the committal prayers were read by Rev. Fr. Somers. Funeral arrangements were in charge of Undertakers James F. O'Donnell & Sons.

BRIGGS—The funeral of Mrs. Mary J. Briggs took place Wednesday from the residence of Albert S. Briggs in East street, Tewksbury. Rev. Henry A. Mason officiated. The bearers were Messrs. Arthur Roper, John Dupee, Fred Briggs and Harry Jones. There were many beautiful flowers. Burial was in the Tewksbury Centre cemetery in charge of Undertaker H. Louis Farmer.

CUTTON—The funeral of Robert Cutton took place yesterday afternoon from the home of the parents, Harry P. and Emily (Perusse) Cutton, 10 Acton street. Burial was in the family lot in St. Joseph's cemetery. The funeral arrangements were in charge of Undertakers Amedee Archambault and Sons.

BARSANIAN—The funeral of Walter Barsanian took place yesterday afternoon at 4 o'clock from the home of the parents, Jeffrey and Antoinette Barsanian, 357 Lakeview avenue. Burial was in the family lot in St. Joseph's cemetery. The funeral arrangements were in charge of Undertakers Amedee Archambault and Sons.

CAMPBELL—The funeral of little Constance Marjorie Campbell, only child of Mr. and Mrs. Abel R. Campbell, took place yesterday afternoon from the home of her parents, 23 Harris avenue. The services, which were simple but impressive, were conducted by Rev. John L. Cairns, pastor of St. Paul's Methodist Episcopal church, and were largely attended by friends and acquaintances of the family. There were many beautiful floral tributes. The bearers were Walter W. Ulsworth, Lawrence R. Jordan, Ralph P. Adams and Dr. Edwin A. Kent. Burial took place in the family lot in Westlawn cemetery, where the committal service was read by Rev. Mr. Cairns. The funeral arrangements were in charge of Dr. Edwin A. Kent, under the direction of Undertaker William H. Saunders.

DUPRAS—The funeral of Mrs. Melina Dupras took place this morning from her home, 49 Spring court. Solemn high mass of requiem was celebrated at Notre Dame de Lourdes church at 9 o'clock by Leon Lamothe, O.M.I., assisted by Rev. Joseph Denis, O.M.I., as deacon and Rev. Lucien Brassard, O.M.I., as sub-deacon. The choir, under the direction of Severin Belanger rendered the Gregorian chant, the solos being sustained by Mrs. Edmond Charron. Miss Emily Gaudette, Joseph Larochelle and Louis Masson. Miss Bella Lavigne presided at the organ. The bearers were Omer Forrest, Edgar Lamarre, Wilfrid Dube, Joseph Seguin, Louis Dupras and Edouard Lavoie. Burial was in St. Joseph's cemetery, where the committal prayers were read by Rev. Fr. Brassard, O.M.I. Funeral arrangements were in charge of Undertaker Joseph Albert.

Ovation for Lloyd George

Continued from Page One

forming a cabinet to replace the fallen coalition government.

This was evidenced by the announcement that Marquis Curzon and the Earl of Derby, both men of influence and experienced cabinet ministers, have agreed to serve under him in any capacity.

Mr. Bonar Law cannot officially announce the formation of his ministry until he is elected head of the unionist party to succeed Austen Chamberlain, but it is generally conceded that this election will be only a formality.

Despite the fact that the split in the unionist ranksk has deprived him of such cabinet material as Mr. Chamberlain, Lork Birkenhead, the Earl of Balfour and some lesser lights, political experts believe Mr. Bonar Law will find plenty of timber among the younger members of the party, who have shown promise in the political field and are marked for advancement at a favorable moment.

The premier-designate was busy seeking out eligibles at an early hour today. His secretary declared he is in good health again and ready to "buckle to" the work which lays before him. Certainly he is giving every evidence of his old intense energy, though whether he is strong enough to stand the long, hard strain of office is problematical.

Meanwhile, Mr. Lloyd George, bereft of his rank as prime minister but still giving evidences of retaining to the full the indomitable courage and the fighting spirit which have characterized his 30-odd years of political life, was making his way today along the first stage of his trek "into the wilderness" with those of his comrades who had remained faithful to his leadership. Whether he was hoping that chance would smile upon him and lead him quickly along some as yet undiscovered path to a realm of renewed political prosperity, or whether he was planning the pioneering job of hewing a new way out, none could say except the little Welshman himself.

The political cauldron in England is seething as the country has not seen it in long years. Whatever fate might have in store, it was certain Lloyd George was entering a stage of his career which would call for all his skill and craft. It was equally certain that he would prove to be a difficult opponent in the coming battles, as there are admittedly few men in the country who possess such mastery of the art of politics as he.

The unionists, the liberals and the laborites alike were conferring and working intensely in an attempt to solve the problem confronting them. Former Premier Asquith, who was in the country when he heard of the collapse of the Lloyd George government, rushed back to town this morning to confer with his colleagues as to what line the liberals should adopt, and other conferences were proceeding among the various party leaders.

It is declared in high political circles that the government which Mr. Bonar Law has in view will be prepared to continue in all essential respects the work of the late ministry.

The keynotes of his program, it is indicated, will be the strictest economy in internal administration and a better understanding with the allies in international affairs.

French Comment

PARIS, Oct. 20.—(By the Associated Press)—The dominating note in the French press comment on the fall of the Lloyd George cabinet in England is that the change cannot fail to make negotiations for the settlement of Europe's problems easier. To the majority of the papers it is looked upon as a victory for France.

Andre Tardieu, writing in the Echo de Paris, however, advises care in passing judgment. "It will be the vogue of the moment, no doubt, to say that the departure of Lloyd George is a success for France," he says, "but prudent people will take time to judge."

L'Homme Libre says, "France-British relations had reached an acute and painful point. With another than Lloyd George there cannot fail to be an improvement with loyal effort and after frank explanation."

Gustave Herve, editor of La Victoire, giving a sigh of relief, says: "Lloyd George is finally overthrown. Now perhaps it will be possible to proceed seriously to the reconstruction and pacification of Europe."

L'Eclair thinks Lloyd George's great mistake was in not understanding that the interests of France and Britain are closely connected.

The Echo de Paris declares it would have been easy for the French premier to cause the fall of Lloyd George at any time since 1919 by simply declaring that France had recovered her liberty of action.

Washington Watches Situation

WASHINGTON, Oct. 20.—Developments in the British political situation following the retirement of the Lloyd George government continued to hold close attention in both governmental and diplomatic circles here today. Outside of the immediate effect already felt in Washington of the postponement of the coming to this country of the British debt commission, however, the possibility of any further result as concerning the relations of the two governments it was said, was to be gauged only in the light of developments and the success of Premier-Designate Bonar Law's efforts to form a new cabinet.

STOLEN AUTO KILLS ONE

One was killed and two seriously hurt when an auto, said to belong to Barney Oldfield, famous racer, was stolen and ran into a tree on Riverside Drive, New York. The car was traveling at 70 miles an hour.

Member of Dail and 100 Others Captured

BELFAST, Oct. 20.—The capture by Free State forces operating in North Galway of Commandant General T. McGuire, member of the Dail Eireann, and 100 men under him, is announced in despatches received here today.

Edward J. Hines

FORMERLY MANAGER OF
J. P. CURLEY CO.

Invites you to the Opening of the

QUALITY MARKET

Where he will be pleased to serve the Lowell public with first quality foodstuffs at reasonable prices.

241 High St. Near Andover St.

MAKER & McCURDY

Corset Shop 198 Merrimack Street

When You Buy a Corset

When you buy a corset, you want one that looks good, one that is designed to protect your health, one that will wear well and be comfortable and make the best of your figure.

Some of these things you can see at a glance. But the most important of all can't be seen or felt in any mere try-on.

For the way the corset is going to feel—and look—tomorrow, and next week, will decide your appearance, your comfort, your health and your satisfaction.

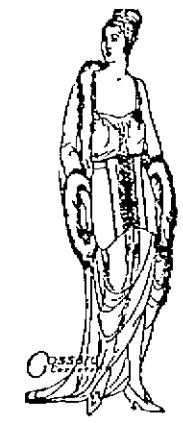

Therefore the Correct Model Is All Important

GOSSARD CORSETS
THE BEST front lace.

LA GRECQUE CORSETS
THE BEST back lace.

For sale here. A wide range of prices.

WOMEN'S FLANNELETTE GOWNS
Excellent quality. With and without collar. Only, Each 89c

WOMEN'S CASHMERETTE HOSE
Black and white. All sizes. Only, Pair 25c

THE BEST ON EARTH

BRIDAL VEIL FLOUR

ONCE USED—ALWAYS USED

MASKED BANDIT FLEES WITH $1000 PAYROLL

UXBRIDGE, Oct. 20.—At the point of a pistol, a masked bandit entered the office of the Blanchard Brothers' granite quarry in the Williams Hill section of Uxbridge at 4.25 o'clock yesterday afternoon and, after firing one shot, picked up the payroll of $1000 and disappeared into the surrounding woods. An armed posse searched until dark, but was unable to find him. The quarry is in a lonely section of the town.

The payroll was made up as usual yesterday afternoon. Then John Liberty, a foreman, entered the office to take the money and pay the employes. He stood for a moment talking with the bookkeepers, Mrs. Warren A. Merrick and Mrs. Maud Campbell. Suddenly the bandit appeared, pistol in hand. Liberty tried to seize him, but the man dodged, fired one shot, picked up the payroll, which was in a tray on the office table, and ran out into the woods.

The quarry is about a quarter of a mile from the road. No one heard or saw an auto at the time of the theft. Because of the robber's timing his arrival just as the payroll was ready to be taken out to the men working in the quarry, it is thought he must have been familiar with the locality, if not with the office itself.

The bandit is described as being young and tall and wore dark clothing.

Why Have Skin Trouble Cuticura Will Prevent It

In the treatment of all skin troubles bathe freely with Cuticura Soap and hot water, dry gently, and apply Cuticura Ointment to the affected parts. Do not fail to include the exquisitely scented Cuticura Talcum in your toilet preparations.

Sample Each Free by Mail. Address: "Cuticura Laboratories, Dept. 35F, Malden 48, Mass." Sold everywhere. Soap 25c. Ointment 25 and 50c. Talcum 25c. Cuticura Soap shaves without mug.

Unfailing Relief

from aching corn, callous or bunion is assured when you apply

RED TOP CALLOUS PLASTER

Stops pain, takes out inflammation, absorbs hard growths painlessly. Brings comfort immediately, without use of knife or dangerous acid. Handy roll 35c at drug and shoe stores, or mailed anywhere by

KINOX CO.
Rutland, Vt.

IRENE SAYS FOX TROT IS HERE TO STAY

The fox-trot is here to stay because it has infinite possibilities for development, according to Irene Castle, who comes to the Memorial Auditorium Thursday evening, Oct. 26, under the local management of Albert Edmund Brown.

Although Miss Castle herself prefers the waltz, she says the fox-trot is popular because it is quick and active and can be done with comfort in a crowd. Furthermore, it is easily learned. Miss Castle will demonstrate her ideas of how the fox-trot should be danced when she comes to Lowell. Accompanying her will be the Moscow orchestra of 10 pieces and the Castle Ensemble. They are to play as Irene Castle thinks a dance orchestra ought to play in order to bring out all the grace and beauty possible to the dance steps.

Miss Castle's visit to Lowell will be of great interest for another reason. It will give Lowell people an opportunity to see the noted star wearing some of her latest costumes. In fact, she will wear clothes at her Lowell engagement that she has never worn before.

Tickets are now on sale at Steinert's, 130 Merrimack street. Telephone 1069. Mail and telephone orders are being taken.

AMUSEMENT NOTES

(By the Theatres Own Press Agents)

B. F. KEITH'S THEATRE

Don't overlook the fact that there is an A1 show at the B. F. Keith theatre this week, and that it has been a long time since so much good theatrical material has been placed here on one bill. The work of Julia Nash and C. H. O'Donnell in "Almost Single" is refreshing in the extreme, while the rube comedy of Blanche and Jimmie Creighton cannot fail to evoke the heartiest of laughter. Then there is the novelty of the Briants, one of the most striking acts ever put on the boards. Muriel Morgan and Louise Binder, comedienne, and Mazie Lunette, aerialists, are other star performers. The bill opens with Boudini & Bernard and the Faden trio.

OPERA HOUSE

Comely girls—the cream of the Broadway ballet—and comedians of a superior grade, combined with the most ambitious scenic creations and wardrobe that Lowell has seen in years, contribute to the best musical entertainment these parts have witnessed in seasons. The Marcus Show of 1922 has surely made good the enthusiastic advance notices published about it. If you don't come early you can't get a seat. Don't be disappointed, but order in advance. If you can't get in at night, try the matinee.

SUNDAY AT THE OPERA HOUSE

"The biggest show in town" is scheduled at the Opera House Sunday afternoon and night. Virginia Pearson, one of America's foremost moving picture actresses—the same Virginia Pearson, who some time ago was denied the privilege of speaking from a Nashua, N. H., pulpit, will appear in person. Motion picture patrons of Lowell and vicinity will unquestionably be interested in Miss Pearson's appearance and will turn out in large numbers to see her. 'Tis said that her act is unique and sure to provide a full measure of entertainment to all who attend. Besides this big attraction there will be 10 acts of high class vaudeville given by the Marcus stars, headed by that clever comedian, Charles Abot, and his Broadway chorus of dancing and singing girls. The sale of tickets is now on, and it's advisable to make reservations at once. Tel. 261.

MERRIMACK SQUARE THEATRE

Only a few opportunities remain for Lowell people to see Wallace Reid in his latest success, "The Ghost Breaker," now playing at the Merrimack Square theatre. The other feature for the week-end is "The Cowboy and the Lady," starring Mary Miles Minter and Tom Moore.

RIALTO THEATRE

Mae McEvoy in "Everything For Sale," and Neal Hart in "Rangeland," constitute the two features of the week-end program at the Rialto theatre, beginning this afternoon. Both are reputed to be among the best pictures of the season and should draw capacity crowds. The remainder of the program will include a snappy comedy, an episode of "The Jungle Goddess," and the Pathe News. Sunday's program at the Rialto will have a James Oliver Curwood story, "The Girl From Porcupine."

THE STRAND

It seems hardly necessary to give more than passing mention of the names of those engaged in the casts of picture productions being shown at the Strand the latter part of this week in order to convey properly and forcibly the value of the bill. The one and only Tom Mix, cowboy star in "For Big Stakes," is one, and Gladys Brockwell, Stuart Holmes and others of equal note in "Paid Back," one of the newest present-day dramas. The comedy and Weekly, of course, is excellent, and the musical numbers always pleasing.

SUNDAY AT THE STRAND

Manager Torgan has arranged a particularly high class program for the patrons of the Strand for Sunday. Elmer Brown, one of the stars in "The Music Box Revue," now playing at the Colonial theatre, Boston, will make a personal appearance. Mr. Brown's pronounced success in the Hub should be sufficient to assure everyone of the value of his presence at the Strand. There will be other high grade vaudeville and an entire change of program, headed by Edith Hallor, a prime local favorite, in her big special photoplay, "Should a Wife Work?" It would be difficult to secure a better Sunday program than this one. Don't forget that the program is brand new from beginning to end. Popular prices.

NEXT WEEK AT STRAND

Mary Carr again! "The greatest little mother in the world" is coming to the Strand all next week in the big Fox special, "Silver Wings" You all remember this star in "Over the Hill." Advance reports indicate that she is even better in her latest screen effort, "Silver Wings" played Broadway and Boston at $1 prices. It will be shown here at popular prices.

"My, this cellar smells clean" —said Bert

"Last Monday evening Bert went into the cellar to get the garden tools.

"'What's happened down here?' he said. 'It has never smelled so clean before.'

"I had used Sylpho-Nathol that morning for the first time. Our cellar wasn't different from hundreds of others and I kept it clean as could be. But it had had a damp, unpleasant, just-noticeable odor we simply could not get rid of until we used Sylpho-Nathol.

"I had put off using a disinfectant. So many of them leave such an unpleasant smell; and are messy and hard to mix. Sylpho-Nathol has none of those objections.

"I ordered a bottle from the grocer. It was the *easiest* thing to prepare—a teaspoonful in a quart of warm water made a clean-smelling, pearly-gray solution. I sprinkled it all around the cellar. The results were wonderful.

"Since then I have used Sylpho-Nathol every day all over the house. A tablespoonful to a pail makes mop water that destroys the germs that breed in floor cracks and crannies. Sprinkled over the garbage it keeps away disease-carrying flies. It rids sink drains and pipes of annoying, persistent smells. And it is indispensable for the sanitary cleansing of bathroom fixtures and as a flush for the closet bowl.

"Sylpho-Nathol has many other household uses. It's splendid for wiping off shelves and sprinkling in all sorts of hard-to-get-at places."

Sylpho-Nathol is pleasant and easy to use. Its faint, friendly odor doesn't linger. Though 4½ times stronger than carbolic acid, it is as safe to have in the house as a cake of scouring soap.

Your grocer, or druggist, has Sylpho-Nathol in four handy sizes, 15c, 35c, 65c, $1.25. If he hasn't it, he can get it easily. Just ask for it by the name—"Sylpho-Nathol."

EASY TO DARKEN YOUR GRAY HAIR

You Can Bring Back Color and Lustre With Sage Tea and Sulphur

When you darken your hair with Sage Tea and Sulphur, no one can tell, because it's done so naturally, so evenly. Preparing this mixture, though, at home is mussy and troublesome. At little cost you can buy at any drug store the ready-to-use preparation, improved by the addition of other ingredients called "Wyeth's Sage and Sulphur Compound." You just dampen a sponge or soft brush with it and draw this through your hair, taking one small strand at a time. By morning all gray hair disappears, and, after another application or two, your hair becomes beautifully darkened, glossy and luxuriant.

Gray, faded hair, though no disgrace, is a sign of old age, and as we all desire a youthful and attractive appearance, get busy at once with Wyeth's Sage and Sulphur Compound and look years younger.—Adv.

USE SULPHUR TO HEAL YOUR SKIN

Broken Out Skin and Itching Eczema Helped Over Night

For unsightly skin eruptions, rash or blotches on face, neck, arms or body, you do not have to wait for relief from torture or embarrassment, declares a noted skin specialist. Apply a little Mentho-Sulphur and improvement shows next day.

Because of its germ-destroying properties, nothing has ever been found to take the place of this sulphur preparation. The moment you apply it healing begins. Only those who have had unsightly skin troubles can know the delight this Mentho-Sulphur brings. Even fiery, itching eczema is dried right up.

Get a small jar of Rowles Mentho-Sulphur from any good druggist and use it like cold cream.—Adv.

SAYS CRIPPLES INCLINED TO CRIME

DRESDEN, Oct. 20.—Criminal inclinations are so highly developed in cripples that these members of society should be the objects of especial alertness on the part of the authorities, in the opinion of Dr. Erich Wulffen, of the Saxony ministry of justice.

Doctor Wulffen declared in the course of an address before a congress for the care of cripples, that the only favor which the forthcoming criminal code of the republic would show those unfortunates would be a slight elasticity in applying "extenuating circumstances" to them.

Because of his handicap, a cripple easily becomes at odds with society and drifts to crime, the speaker said. Cripples are wont to be the victims of illusions, and to incline toward domination, power and barbarity. Their offences, he stated, usually are assault, insubordination, bodily injury, or property damage.

Doctor Wulffen urged the importance of judges and prosecuting attorneys studying the cases of cripples with particular care, to determine their psychological background.

PEASANT'S COSTUME

A peasant's costume formed the inspiration of a youthful frock composed of a black velvet bodice and a skirt of black, red and white striped wool. The bodice laces with a black cord.

Healthy Liver Healthy Life

Your liver—healthy or clogged, active or sluggish—makes all the difference between a vigorous, cheerful life and low spirits and failure. To subdue a stubborn liver, overcome constipation, dizziness, biliousness, indigestion, headache and the blues there is nothing on earth so good as Carter's Little Liver Pills. Purely vegetable.

CARTER'S LITTLE LIVER PILLS

Small Pill—Small Dose—Small Price

The Original Food-Drink for All Ages. Quick Lunch at Home, Office & Fountains. Rich Milk, Malted Grain Extract in Powder & Tablet forms. Nourishing—No cooking.

Avoid Imitations and Substitutes

98 Out of Every 100 Women Benefited

An Absolutely Reliable Statement Important to Every Woman

Remarkable Results Shown by a Nation Wide Canvass of Women Purchasers of Lydia E. Pinkham's Vegetable Compound. 50,000 Women Answer

For some time a circular has been enclosed with each bottle of our medicine bearing this question: "Have you received benefit from taking Lydia E. Pinkham's Vegetable Compound?"

Replies, to date, have been received from over 50,000 women answering that question.

98 per cent of which say YES.

That means that 98 out of every 100 women who take the medicine for the ailments for which it is recommended are benefited by it.

This is a most remarkable record of efficiency. We doubt if any other medicine in the world equals it.

Think of it—only two women out of 100 received no benefit—98 successes out of a possible 100.

Did you ever hear of anything like it? We must admit that we, ourselves, are astonished.

Of course we know that our medicine does benefit the large majority of women who take it. But that only two out of 100 received no benefit is most astonishing.

It only goes to prove, however, that a medicine specialized for certain definite ailments—not a cure all—one that is made by the most scientific process; not from drugs, but from a combination of nature's roots and herbs, **can** and **does** do more good than hastily prepared prescriptions.

You see, we have been making, improving and refining this medicine for over 50 years until it is so perfect and so well adapted to women's needs that it actually has the virtue to benefit 98 out of every 100 women who take it.

It's reliability and recognized efficiency has gained for it a sale in almost every country in the world—leading all others.

Such evidence should induce every woman suffering from any ailment peculiar to her sex to try Lydia E. Pinkham's Vegetable Compound and see if she can't be one of the 98

THE LYDIA E. PINKHAM MEDICINE CO., Lynn, Mass.

Remember what the K. of C. did in the war. Help them in their Carnival.

The Bon Marché DRY GOODS CO.

Second Floor NEW LOCATION Take Elevators

MILLINERY SHOP

Special Fall Offering

MORE STYLE, MORE VALUE, LESS PRICE

TRIMMED HATS

Specially Priced for Saturday Only

NEW ASSORTMENT, mostly black, a few colors, large and medium shapes of Lyons and Panne Velvets, some solid Panne Velvet with tinsel trimmings. Regular price $5.00 ..... **$3.85**

MATRONS' HATS

We have a complete line of blacks and all suitable colors of best materials at popular prices,

$5.00 to $12.50

TRIMMED HATS

Specially Priced for Saturday Only

$7.50

Your choice of any of our Blossom Hats of exclusive designs and materials. Absolutely no two alike. All seasonable colors and combinations.

Regular Prices $12.50 and $15.00

Cut Glass Shop

THIRD FLOOR

Sale of Cut Glass

A big shipment of high grade glassware just in. Clear lead glass blanks with band and floral cuttings. Goblets, Saucers, Champagnes, Sherbets, Iced Tea, Glasses, Wines or Cocktails.

A REMARKABLE VALUE AT **29c ea**

Water Glasses to match ..... **$1.98** doz.
With Bell Top ..... **$2.25** doz.

The Bon Marché DRY GOODS CO.

Universal Roasters

BASEMENT SECTION

At Special Prices

Right at the start of the roaster season the makers of Universal Aluminum Ware announce a reduction in price on all sizes of their famous double roasters, made of heavy cold rolled aluminum, self basting top, rotary ventilators, bottom rack—

Small Size. Reg. Price $4.40. Sale Price **$3.49**
Medium Size. Reg. Price $5.40. Sale Price **$4.39**
Large Size Reg. Price $5.90. Sale Price **$4.49**

Buy now for this offer may be withdrawn at any time.

REMEMBER WHAT THE K. OF C. DID FOR THE BOYS "OVER THERE"—SUPPORT THEIR BUILDING FUND CARNIVAL, OCTOBER 23, 24, 25

A. G. Pollard Co.

THE STORE FOR THRIFTY PEOPLE

TRIMMED HATS

The distinctive influence in millinery. Exclusive but never expensive. Distinguished from all by a characteristic smartness and excellence which make our hats supreme in the world of fashion .....$4.98 to $18.50

Matrons' Hats, trimmed with smart, stylish fancies, at $4.98

Palmer Street Store

Blouses Are Colorful Additions To the Winter Wardrobe

Adding a splendid touch of color to the winter suit or new skirt is obvious duty of these lovely blouses and jaquettes. Useful as well, for they are serviceable, practical—and, as we said before, good looking.

A whole jaquette of matelasse, trimmed with satin and large buckle, is probably the newest and most popular blouse at present. They come in black, brown and navy.

$4.95 to $14.95

A French Voile Blouse with Irish Lace is also a good asset to one's wardrobe. These are trimmed with hand drawn work and Irish lace. Sizes to 46.

$9.95

Other Blouses with Irish lace trimming, frilled effects.

$4.95 to $6.95

Second Floor

SERGE DRESSES and WOOL CREPE DRESSES FOR GIRLS

6 to 14 Years

The smartest little dresses for school girls, made of fine serge and lovely wool crepe. Also more dressy styles in twill back velvet and checked velour and velvet combinations. Colors: Brown, navy, henna, carrot, scarlet and buff.

$3.98 to $10.95

SERGE SKIRTS FOR GIRLS

6 to 14 Years

Of navy all wool serge. Side pleated or box pleated models, fastened at waistline to a sleeveless cambric body, buttoned at back. They are specially designed to wear with middies or sweaters.

$2.95

Street Floor

Women's Sport Hosiery

Ah! Here we find hosiery that displays all the new ideas of a new season, in variations to please the most particular persons—knitted in ribs perhaps from single to wide effects—knitted in patterns combining silk and wool—knitted plain and adorned with embroidered clocks and in every shade that the sport costume can demand.

Silk and Wool Sport Hose—All colors, (irregulars); were $1.25, Pair ..... 75¢

Lisle Ribbed Sport Hose—Black and colors, Pair ..... 75¢

Ribbed Wool Hose of Combed Yarn—In black and brown; were $1.25, Pair $1.00

Lightweight Silk and Wool Hose—All the new colors, Pair, $2.00

Worsted Hose—Full fashioned, heather ribbed, Pair $2.25

Full Fashioned Cashmere Hose—In navy and fawn, Pair, $2.00

Full Fashioned Sport Hose of Silk and Wool—Plain and checked, Pair ..... $3.00 and $3.50

Full Fashioned Ribbed Sport Hose—In black and Havana brown, Pair $2.50

Full Fashioned Sport Lisle Hose with Vertical Stripes, Pair $1.75 and $2.25

— Street Floor —

Then There's Sport Hose for Children, Too

Brown Heather Stockings—Irregulars; were $1, Pair .....50¢

Wool Sport Hose—Brown heather mixture, Pair $1.00

Wool Socks—With colored cuffs....50¢, $1.50 and $2.00

Street Floor

COATS

Coats for Varying Occasions — At Varying Prices — But Unvarying in Quality

Such rich, luxurious coats are the new ones—that make them a joy to snuggle into—and make one feel quite "dressed up" when they're on.

With silk and wool dresses leading fashion's trend, certainly these big warm coats are a necessity.

Sheep Lined Plaid Back Coats

For Women and Misses

$24.75

Great, big, roomy coats, in brown, deer, oxford and tan; all wool plaid back materials; body sheep lined; sleeves suede lined. A smart sports model, with convertible collar, two overlap patch pockets and leather button trimmings. Sizes to 42.

Raccoon Trimmed Coats

$24.75

For Women and Misses

All wool plaid back coats, half lined, with a wonderful shawl collar of natural raccoon. In brown, deer, tan and oxford.

Fur Trimmed Coats

For Women and Misses

In velour, mariton and rivoli bolivia, with deep shawl collars of beaverette, caracal or wolf. Colors: Brown, navy, black, deer and sorrento. Priced at

$18.75, $21.75 $24.75 $29.75

Shetland Wool Coats

$29.75

These sporty coats are made of a knit material, all wool, guaranteed. Well tailored, light weight, but very warm. In oxford, tan and brown.

Plenty of other good coats at Low Cost Prices—Plenty of very good coats at Medium Prices—Plenty of exclusive style coats of the Higher Grade. Priced from

$14.75 to $175

Larger Women's COATS

Fur Trimmed and Throw-Tie Models

Sizes from 40½ to 52½

In velour and rich pile fabrics, trimmed with luxurious fur collars of wolf, nutria and caracal. Also untrimmed coats, with throw scarf collars finished with silk tassels. Colors, Navy, Black, Brown, Deer and Sorrento.

An Everyday Necessity to Dress Wearers

Sateen and Lingette Underslips

$1 to $2.25

It's a two-in-one garment—combining camisole and underskirt—it's a time-saver. Here in the dark shades, for the dark dresses. Made with hip hem, also hemstitched.

Third Floor

Sweaters of Camel's Hair and Alpaca

THE BIG FLUFFY KIND FOR SPORTS WEAR

Your choice of three styles—Golf, Tuxedo or Coat—in block and stripe weaves; some have brushed collars. They are just mannish enough to be sporty.

$7.50 to $14.95

Second Floor

MORE OF THOSE

Dressy Black Sateen Apron Dresses

$1.95

The best seller in our house-dress department. Made of lustrous black sateen, trimmed with gay colored cretonne. Pretty enough for afternoon house wear.

Second Floor

Blue Chambray House Dresses

Sizes to 46

$1.95

We are continually reordering this particular dress in all white. Now we have duplicated the same style in dependable blue chambray. Very neat and attractive for morning house wear and certainly an easy dress to slip on quickly.

Second Floor

CHINCHILLA COATS

For Boys and Girls

2 to 6 Years Old

$4.85

Another lot just received of those warm chinchilla coats, made double breasted with V, belt, two pockets, lined and interlined.

Infants' Section—Third Floor

Putting One's Best Foot Forward

To be well shod is supposed to be a highly important item—and there is really no reason for being otherwise when such charming examples of footwear are to be had here. All the new ideas—that are in the forefront of fashion by their smartness and comfort. And prices are lower, too, than formerly.

Oxfords—Of black suede, with patent leather trimmings; military heel ..... $7.00 pair

One-Strap Pumps—Of black suede, with Cuban heel, $6.50 pair

Oxfords—Of grey suede, with grey kid trimmings; military heel, $7.00 pair

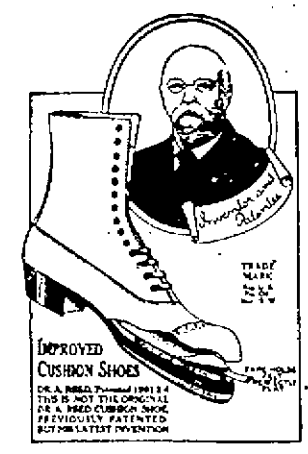

Special Announcement

We're Exclusive Agents In This City for

DR. REED'S IMPROVED CUSHION SOLE SHOES

Made with a flexible welt, with cushion under the arch, giving solid comfort. The uppers are of soft vici kid.

$8.00 Pair

Street Floor

WILL DISCUSS STREET RAILWAY MATTERS AT HEARING

City Council Votes to Hear Public Trustees Relative to Downtown Waiting Room and Reduction in Fares—Petitioners for Firehouse in Oaklands and Belvidere Sections to be Given Hearing

The outstanding features of last night's meeting of the city council were few. The council chamber itself was as cold as outdoors and the meeting was a full hour late in getting underway. Perhaps those two facts stand out more sharply in memory than any item of business transacted.

The council voted to conduct the board of public trustees of the Eastern Massachusetts Street Railway Co. on to the inquisition carpet next Monday night for the purpose of discussing in public hearing the probabilities of securing a waiting room down town and lower rates of fare.

At the same meeting a hearing will be given petitioners from the Oaklands and Belvidere sections on the erection of a new firehouse in that district.

Speaking of the street railway company, the council received a communication from the American Legion post of Lowell, asking that the transit corporation be instructed to change its car signs so as to conform with the honorary and dedicated name of Lieut. Paul T. Kearney square. The city clerk was instructed to publicly advertise the fact that the square was so named and dedicated last year and to advise the local division manager of the fact.

The Legion was given permission to rename three more prominent street intersections in honor of soldier and sailor dead, two of them being Tower's corner and Davis square.

Meeting in Detail

President Bagley called the meeting to order at 8.05 o'clock. Councilors McFadden, Chretien and Stearns were absent.

A petition was read by title, signed

Continued to Page Fourteen

SUMMARY OF EARLY MORNING ASSOCIATED PRESS NEWS

Andrew Bonar Law will probably assume prime ministership of Great Britain, at least for a brief period, but must await meeting of Unionist party to choose leader before forming new Conservative ministry.

Lloyd George's plans for the future are not revealed but Mrs. Lloyd George in addressing a political meeting in London says he very much likes a fight.

Mrs. Margot Asquith, wife of former prime minister, describes defeat of the coalition and retirement of Mr. Lloyd George as "very amusing."

Lord Curzon is generally regarded as one of chief bulwarks of Mr. Bonar Law and a powerful pillar in his prospective cabinet.

French government circles fear change in British policy and severer attitude toward France on part of Mr. Bonar Law.

French chamber of deputies gives vote of confidence to Premier Poincare's government on proposal to begin discussion of the budget next Tuesday.

November 11, Armistice day, hereafter will be legal holiday in France under the name of Victory day.

Proposed amendment to the Irish Free State constitution seeking to bind Irish citizens in all parts of the world, is defeated in the Dail.

Lord Curzon informs Premier Poincare that, because of English political situation, he believes it impossible to convene Turkish peace conference before November 13.

French Communist party, divided between extremists and moderates, decides to break relations with the Moscow Internationale.

Collapse of the Lloyd George government stirs Washington and possible recall of Ambassador Geddes is unofficially discussed.

For the first time in 30 years, center of foreign-born population in the United States, moves west into Allen county, Indiana.

General Pershing gets tumultuous ovation at American Legion convention and kisses Miss Margaret MacAuley, who carried state standard of Iowa.

Robert Rosenbluth, former United States army captain, indicted for murder of Major Cronkhite, is in jail lacking $40,000 bail and will fight removal to Tacoma, Wash.

Authorities investigating the Hall-Mills murder mystery assert they have learned that Mrs. Hall and Mrs. Mills quarreled before the Halls went on vacation last August.

NEW ENGLAND

Harvard defeats Tufts in cross-country run.

Raymond Blodgett and Brooks Elliott, both of Avon, Mass., lose lives after stepping in front of New Haven road express train at Avon.

Twelve horses finish fourth day ride of army endurance test.

Gardner Freeman and Wilmer W. Ward, both of North Windham, Vt., killed when their car crashed into superstructure of steel bridge at West Falmouth, Me.

HELD OPENING DANCING CLASS

The opening dancing class of the season was held last night in Merrimack hall by Mrs. Conway and her pupils. The class was largely attended as was the general dancing which followed the program. The individual dances were all well rendered and as well received. The dancing program was as follows: Highland fling, Helen Foster, Margaret Droney, Mary Driscoll; Shean tributes, Mary Driscoll; cake walk, Lillian and Ethel McLaughlin. Irish reel, Ethel McLaughlin; Leslie Russell; rustic dance, Margaret Murphy; Sheik dance, Helen Murphy. Little May Conway sang several songs and danced Irish jigs. The later dances were also well rendered by Lillian and Ethel McLaughlin, Helen Foster, Margaret Droney, Leslie Rusher, Helen Murphy and Margaret Murphy.

LOWELL MAN WINNER

William O'Connell of the Wood Abbot Co., has received word from the International Silver concern of Meriden, Conn., telling him that he was one of the 10 winners in a prize contest for new ideas on the sale of silver.

ROOSEVELT COUNCIL

Roosevelt council, No. 45, of the Sons and Daughters of Liberty celebrated the approaching anniversary of the birthday of Theodore Roosevelt at Highland hall last night. A short eulogy on the life of the former president was delivered by Albert Flanders.

TO CHANGE R. R. TICKET RULES

BOSTON, Oct. 20.—Announcement was made yesterday by the Boston & Maine railroad that passenger tariffs will be filed at once with the Interstate Commerce commission and the several state commissions, which will provide that all local tickets will be good for 30 days and will be honored in either direction, within that time limit, regardless of the direction in which the tickets read. The arrangement will become effective as soon as necessary notice can be given, as the law requires, and probably not later than December 1, it is stated.

SEPARATE FURS

A number of neck scarfs and separate fur pieces have been brought out since the days began to grow cooler. The most popular furs seem to be sable, kolinsky, fox, mink and ermine.

BUILT FOR BUSINESS

Our manicure implements are real tools and accomplish the purpose for which they are made

Files, 3 to 9 inches.
Nail Scissors
Nail Cutters
Cuticle Knives
Cuticle Scissors
Cuticle Cutters
Also Corn Razor
Corn Chisels and
Tweezers.

HOWARD
APOTHECARY
197 Central Street

BOSTON COLLEGE CLUB ELECTS OFFICERS

At a recent meeting of the Boston College club of Lowell, the following officers were elected: President, Timothy M. Tully, '23; vice president, Walter Shea, '23; treasurer, James Brosnan, 24, and secretary, Frederick Leary, '25.

TIMOTHY M. TULLY

The Lowell B. C. club was organized in 1917 and since that time, many events of a social and educational nature have been held. It is composed exclusively of students of the school and this year's membership numbers 25. A second meeting will be held soon to arrange for the annual dance.

THE EVIL AND THE BENEFICENT SPIRITS

Rev. A. C. McGiffert, in the second of his series of lectures on modern interpretations of the Bible delivered at All Souls parish house last night, dealt with the subject of "Demonology and Angelology." Next week's lecture will deal with the subject of miracles.

The pastor explained the Biblical descriptions of righteousness and wrong. Side by side with evil spirits were the beneficent spirits, he said. They were the messengers of God. Angels, like demons, were thoroughly real to the writers of the New Testament.

"What has become of all this belief in demons?" continued the speaker. "There has been a persistent crowding of the demon explanation out of practical life. We have explained things in another way. We do not need them any more. There may be such things for all we know, but if there are, they are on a vacation. They are not doing any work."

The pastor declared that the best method was to distinguish between a form of expression and an elemental experience of which that form is an expression. There is no way of getting rid of all the demons theoretically, he said. "Demons are the theoretical expression of an abiding experiment."

AWARDED $7000 FOR INJURED HAND

BOSTON, Oct. 20.—A $7000 verdict for injuries to his right hand by the explosion of a bottle of ginger ale was won by Joseph Morello, a storekeeper at 744 Harrison avenue, in his suit yesterday against Louis Isenberg, doing business as the Boston & Lowell Bottling Co. on Endicott street.

The explosion occurred as he was handing a bottle to a customer he had just sold it to, one Alexander Driscoll. The glass cut a tendon in his hand. Sepile poisoning set in.

HIGH SCHOOL TEAM GOES TO BROOKLINE

The Lowell high school football team went to Brookline this afternoon, where they lined up against the Boston high school of commerce eleven. Before leaving it was reported that the regulars were in good condition for the game. Several new men, who joined the squad this week were taken along by Coach Alston, who said he might inject them into the lineup if Lowell took a commanding lead. Two large trucks accompanied the team to Boston and the regular cheers will be given at the game under the direction of James Henry and Harry Sargent.

BIRTHDAY HALLOWEEN PARTY

A Hallowe'en party in honor of the ninth birthday anniversary of Dorothy Draper, daughter of Mr. and Mrs. Herbert Draper, of 50 Forest street, was held last evening, and it proved a most enjoyable affair. A number of little friends gathered at the home after school and made merry for several hours. The dining room was artistically decorated with Hallowe'en novelties, and during the luncheon favors in keeping with the occasion were distributed. Later games, such as bobbing for apples, hunting for peanuts, etc. were played and the winners were presented prizes. The young hostess was presented a number of gifts by her guests and when the party broke up the youngsters repaired to their homes tired, but happy over the enjoyable time provided.

TRANSPARENT BRIMS

Large hats with brims of transparent lace are shown for formal wear. The more cobwebby and delicate the mesh, the more bold the patterns, the smarter the result.

DANIEL ROBERTSON

Are You Rundown?

Overworked or Debilitated?

Vim, Vigor, Vitality, Follow If you Take This Advice!

Albany, N. Y.—"All Dr. Pierce's medicines that I have taken have given me the relief I was seeking. When in a rundown condition, due to overwork and general debility, I took Dr. Pierce's Golden Medical Discovery and it built me up in a good healthy condition. I gained in weight and never felt better in my life than after taking this medicine. And for constipation or sluggish and inactive liver, I always take Dr. Pierce's Pleasant Pellets. They relieve one's system of all the bile and are very mild."—Daniel Robertson, 259 Livingston ave.

Your neighborhood druggist can supply you with Golden Medical Discovery in tablets or liquid, also Dr. Pierce's Pleasant Pellets.—Adv.

FIFTY YEARS AGO

a woman in Lynn, Mass., was steeping herbs on her kitchen stove according to a recipe of her own, to furnish medicine for the women of the neighborhood. Today, a stone's throw from the little house where she lived, there is a four-story laboratory, making the same medicine for the women of the world. During the last year almost 500 tons of carefully selected herbs were used in the manufacture of Lydia E. Pinkham's Vegetable Compound.

A woman's medicine for woman's ailments. Have you tried it?—Adv.

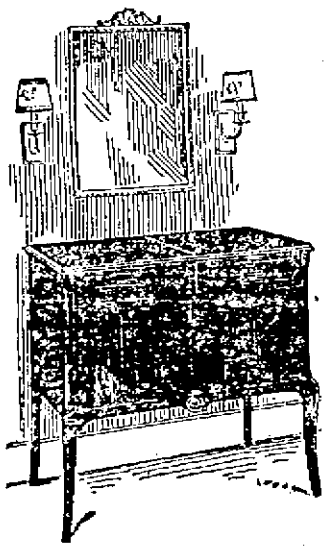

SPECIAL OFFER FOR FRIDAY and SATURDAY

$5.00 DOWN

and a purchase of records from our complete library brings you either the famous

Victor Victrola

— OR —

Console Franklin

A remarkable easy payment offer that will enable you to have a beautiful talking machine of the very latest design without the least strain on your pocketbook. The offer is particularly timely because it means that you may

Have the Music of the World For Your Halloween Party

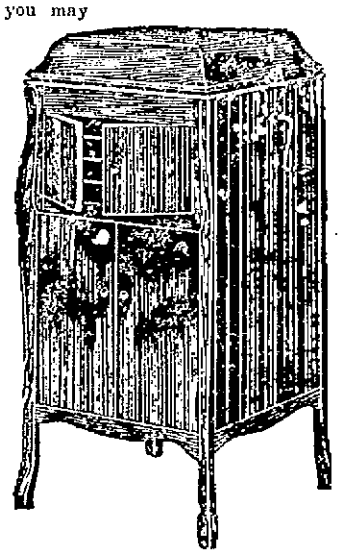

Both of these superb instruments are quality phonographs in every way—instruments such as can be depended upon to give you a lifetime of service, satisfaction and pride in ownership. For the exceedingly small cash outlay the one you select will be delivered at once.

CHOOSE FRIDAY OR SATURDAY!

AMONG THE SPLENDID NEW VICTOR RECORDS

18943 10-Inch D. F.	All Over Nothing at All	Duet with Orchestra
	I'll Stand Beneath Your Window Tonight and Whistle	Duet with Orchestra
18946 10-Inch D. F.	Chicago—Fox Trot	Paul Whiteman and his Orchestra
	Early in The Morning Blues—Fox Trot	The Virginians
18947 10-Inch D. F.	Sues—Fox Trot	Clyde Doerr and His Orchestra
	I Wish I Knew—Fox Trot	Clyde Doerr and His Orchestra
18949 10-Inch D. F.	You Remind Me of My Mother—Fox Trot	Paul Whiteman and His Orchestra
	I'll Build a Stairway to Paradise—Fox Trot	Paul Whiteman and His Orchestra
18934 10-Inch D. F.	Only a Smile	John Steele
	My Machree's Lullaby	Charles Harrison
18935 10-Inch D. F.	Dixie Highway	Aileen Stanley
	My Cradle Melody	Peerless Quartet

DAYLIGHT BASEMENT

Chalifoux's CORNER

FOR MACHINISTS

FOR THE FARMER

FOR SEAMEN

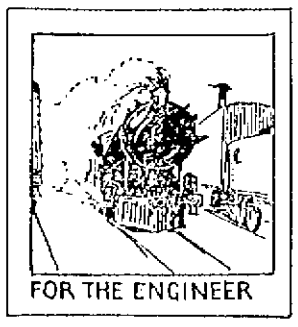

FOR THE ENGINEER

KROLL'S WORK CLOTHES

TRADE MARK

A. G. Pollard Co.

THE STORE FOR THRIFTY PEOPLE

This is "Kroll Overall Week"

Get YOUR pair at special prices

This is the week that Kroll Overalls are being sold at a special reduced price. For two days more, today and tomorrow, you can get these extra strong, fine fitting overalls at this special price, with a "new pair and dollar in cash" guarantee.

Kroll

UNION MADE

Overalls

Good looking work clothes attract attention. They indicate a neat, efficient workman. It pays to wear them. Kroll Overalls are the best that money can buy. They are made of the strongest dark blue denim and stitched with tough shoe thread. They outwear two or three pairs of cheap overalls and they always look neat and dressy.

GUARANTEE

One dollar in cash and a new pair if a seam rips or a pocket stitching breaks. Test a pair at Kroll's risk.

SEE OUR WINDOW DISPLAY

— Made By —

The Kroll Company, Mfrs.

Boston, Mass.

CUBA IS CONSIDERING TARIFF REPRISALS

HAVANA, CUBA, Oct. 20.—Enactment of the Fordney tariff, with its increased duties on Cuban products, has served to unite the inchoate and divided sentiment in Cuban financial and commercial circles for a revision of the Cuban-American reciprocity treaty.

Through Secretary of State de Cespedes, the enormously capitalized sugar and tobacco interests are presenting their case. Denouncement of the present treaty, signed in 1902 and granting Cuba a 20 per cent preferential, and the conclusion of a new commercial pact, with an increased preferential, is asked.

Since assuming last July his dual role of secretary of state and minister to the United States, Dr. de Cespedes has made rapid progress in his work of laying the ground work for treaty revision. Data has been compiled showing how the present reciprocal arrangement, under which American exporters virtually have a monopoly in the Cuban market, is claimed to confer more benefits on the United States than on Cuba.

Coincidentally with his statistical endeavors, the secretary is conferring with Major General E. H. Crowder, personal representative of President Harding, the members of the cabinet, congressional leaders, officials of the principal commercial and industrial organizations of the island, and is in frequent communication with the Washington state department.

With the 1.76 Fordney sugar duty finally fixed, the campaign of the Cuban sugar interests for more favorable treatment has been turned from publicity to diplomatic channels. Through local manifestations, newspapers, committees of defense and other unofficial means both in Cuba and the United States, the cane forces did their utmost to secure a reduction in the emergency tariff rate. Their efforts now are being directed to document adequately the state department in its treaty revision negotiations.

The Cuban tobacco interests, less aggressive and more deliberate in their campaign, have finally joined forces with the sugar men and Cuban diplomacy. In a long exposition of the decline of the Cuban tobacco industry, the Union of Cigar and Cigaret Manufacturers of the Island of Cuba has just presented formally its case to the state department.

While admitting that every nation has taken care to hit tobacco imports with heavy imposts as an article of luxury, the cigar makers take particular exception to the American duties because of the alleged insufficient preference given Cuba in view of the virtual monopoly enjoyed by American exporters in supplying Cuba's imports. The decline in exports to the United States from 101,689,660 cigars in 1889 to 20,967,656 in 1921 is outlined and the claim made that, even if a revision of the reciprocity treaty, as the tobacco men request, increases the preferential rate from 20 to 50 per cent, and brings Cuban cigar imports back to the 1889 figure, this would be only a drop in the bucket compared to the present annual manufacture of 3,000,000,000 cigars yearly in the United States.

While the state department is pulling the diplomatic strings, congress is considering more direct measures. Numerous projects for tariff reprisals against countries discriminating against Cuban projects have aroused a sentiment strong enough to result in a determination by the house of representatives to open hearings on a revision of the tariff to protect Cuban industries. This was requested by President Zayas in a message to congress on July 21, 1921.

GERMANS LEAVING FOR FOREIGN LANDS

HAMBURG, Oct. 20.—"Wanderlust" is again stirring noticeably in the German breast. During the first half of 1922 there was an increase of 43 per cent. over the same period last year in the number of nationals setting out for new residences in foreign lands. But where they have gone the records disclose in part only.

Germans to the number of 11,257 sailed from German and Dutch ports during this period on bookings other than first or second class. The outward trek in the first semester of 1921 totalled 7852. During the second half of last year there was an exodus of 15,662. Of this year's emigrants nearly 5000 were women.

Hamburg continues the most favored point of exit, with Bremen second. Of 140 who sailed from Amsterdam up to July, 93 were bound for South America and 47 for New Orleans, Mexico and Cuba. Last year the first six months saw 2786 bid the continent goodbye from this port, the unusual decrease being regarded as indicative of the lessening need for using Dutch harbors following the growing revival of German shipping. Most of the emigrants chose April, May, and June to start on their travels.

Prussia led the individual contributing sources with a total of 5865, of whom 966 were from Hanover, 913 from Berlin, 832 from the Rhineland, and 112 from Upper Silesia. The next heaviest loser among the states and provinces was Bavaria, whence 1625 went abroad.

Thoughts For Mothers Who Wish To Safeguard Their Families

There is a simple, inexpensive way that 300,000 mothers have of providing a safeguard against colds, coughs, hoarseness, spasmodic croup, and catarrhal ailments. These ailments are not serious if given prompt attention—but many a mother mourns the loss of a dear one from pneumonia, diphtheria or influenza.

MENTHO-LAXENE

"A stitch in time saves nine"—is a truism as it relates to a common cold. First, avoid any medicine containing chloroform or opiates of any kind. Such medicines are not necessary—and may do more harm than good.

Devoted mothers save about $3.00, and make a pure, effective medicine at home and avoid expense and anxiety. They purchase 2½ ozs. of the pure concentrated Essence Mentho-Laxene, then make a syrup of sugar and water and have a full pint of the very best cough syrup to be obtained at a cost of less than $1.00.

A few doses given when a cold or cough first starts, soon checks it and drives it out of the system and the danger of pneumonia and other fatal or lingering disease is avoided. Plain directions come with the Essence Mentho-Laxene—so simple and easy that a child could make a full pint in less than 10 minutes. Good doctors and druggists recommend it.

"Best ever sold for Cough and Cold".

Send 5 cts. in stamps for trial bottle to

The Blackburn Products Co., Dayton, Ohio

The New Berthas

Add a gay touch to a silk or heavy dress. The newest ones are made of fine white net and edged with lace. Special,

50c

Street Floor

THE GAGNON COMPANY

HOME OF THE GREATEST VALUES

Remember What the K. of C. Did During the War—Help Them Make Their Carnival a Success.

NEW!

Brushed Wool Coat Sweaters

For Women and Misses

Just ideal for these brisk autumn days. V necks without collars, buttoned down front, two large pockets, in buff and brown. Special,

$6.98

Second Floor

You Can Buy Good Coats For Only

$25

You may choose a big loose model of Normandie cloth with huge beaverette collar and cuffs, or you may like a sport model, trimmed with raccoon, or any of the other dozen of more good styles that are here in suede velour, heavy woolen coatings and woolly mixtures. There's surely a good variety to pick from, any one of which will satisfy you in style and value. All sizes.

Other good Winter Coats, with or without fur,

$14.50, $18.50, $19.75 up

New Fur Trimmed Coats That Look Double Their Price Are Only

$59.50

Coats with a decidedly "dressed-up" air, made of the softest of materials—panvelaine, cordalure, fedora, fashiona. Large shawl collars and cuffs of wolf, pointed fox and beaver. Several of the lot have generous side trimmings of fur, too. Rich Belgian blue, navy, black, brown, with handsome silk linings and warm interlinings. Sizes 16 to 42.

A complete line of other Coats **$9.50 to $97.50**

For the Women Who Want Good Silk Dresses, There Are Some Really Lovely Modes at $25

Blue, black, brown canton crepe and satin back crepe, with all the delightful new touches that give such grace to the wearer. Picturesque side draperies, new and charming necklines, flowing, comfortable sleeves. Huge fancy buckles, lined panels, oriental embroidery and beads, are introduced in new and novel ways. Best of all, there are hardly two alike, so you can feel sure you have something different.

Other Pretty Silk Dresses are priced ..... **$10, $14.50, $18.50,** up

IF YOU WANT REAL COMFORT, WEAR

La Resista Slip-on Corsets

They hook on in front, doing away with clasps that sometimes pinch. Wide elastic inserts in back, doing away with bothersome lacings. Elastic at tops, spira boning at sides. Made of heavy pink poplin, four good supporters. Sizes 24 to 30 ..... **$3.50**

Second Floor

New Silk Jersey Petticoats

Of extra good quality, made with wide accordian pleated ruffles, some with fancy inserts. In all the popular medium and dark street shades. Extra good values at..... **$2.98**

Extra Large Flannelette Night Gowns

For women. Heavy warm quality, in assorted pink or blue stripe patterns, V neck style. Sizes 18 to 20. Special **$1.25**

Your Winter Underwear Needs

DESERVE SPECIAL ATTENTION JUST NOW

Children's Fleece Lined Union Suits, very heavy and warm. Long sleeves, high necks. Sizes 2 to 16. Special ..... **79¢**

Women's Vests and Drawers, of medium weight jersey, made in several styles. Regular sizes **98¢** Extra large sizes..... **$1.25**

Women's Forrest Mills Union Suits, of medium weight jersey, low necks, no sleeves, band tops, ankle or knee length. Regular sizes ..... **98¢** Extra large sizes..... **$1.25**

Women's and Misses' Union Suits, of medium weight cotton jersey, low neck, no sleeves, knee length, all sizes **$1.25**

Street Floor

400 New Hats

In a Special Sale

Your Choice **$5**

Values Worth $7.50 and $8.50

A splendid group specially selected for this event. An almost endless variety of styles; large, medium, small shapes in the newest colors and materials. Hats for sport wear, hats for dress wear, hats for in-between occasions.

Plenty of black hats, in matronly or youthful models. Some plain, others with daring touches of color. Also included are many of the fashionable and most wanted turbans of silver and rich allover brocade, combined with panne velvet, fur and ornaments.

A hat sale you can't afford to miss, if you want the best $5 hat you've ever had.

Street Floor

New Fall Shoes

WOMEN'S HIGH GRADE SHOES, in all this season's styles, in oxfords, strap pumps and high shoes. Made of good selected leathers, including calfskin, patent coltskin or vici kid. Low, military and high heels. Every pair a hand turn or a Goodyear welt. Included are many Crossett shoes. Sizes 2 to 8. Widths AA to D **$4.90**

WOMEN'S HIGH AND LOW SHOES, black or tan, in a good variety of styles. Mostly low heels, a good assortment of sizes **$1.98**

MEN'S HIGH GRADE CROSSETT SHOES in this season's best styles. Black or tan willow calf, medium or round toes. Sizes 6 to 11. Widths A to E **$5.98**

MEN'S BLACK OR TAN SHOES, English, round or wide toe lasts. Mostly Goodyear welts. Sizes 6 to 10 ..... **$2.98**

BOYS' SOLID LEATHER SHOES, black or tan, made on easy fitting lasts. Sizes 10 to 6, at **$1.98**

WOMEN'S NEW STYLE SHOES, including oxfords, strap pumps and high shoes, made of calfskin, patent colt and calf. Mostly Goodyear welts, all styles of heels. Sizes 2½ to 8. Widths A to E **$2.95**

BASEMENT

WITNESSES TELL OF SEEING TWINS

Mrs. McNally Assumes Disturbed Appearance as Husband and Others Testify

Chicago Women Say Mrs. McNally Worked Maternity Hoax When 16 Years Old

HAMMOND, Ind., Oct. 20.—Mrs. Hazel McNally faced the third day of her preliminary hearing on a charge of infanticide today, somewhat sobered after testimony yesterday of half a dozen state witnesses, including that of Frank McNally, her husband and accuser, that the twins which she says were dolls, really were born and mysteriously were done away with. At the first day of her hearing, which is to determine whether a reasonable belief of guilt demands she be held for the grand jury, Mrs. McNally laughed and smiled at testimony and witty sallies of the attorneys. Yesterday she dropped her head and assumed a disturbed appearance as the several witnesses told of having seen the infants and handled them.

Two Chicago women, who knew Mrs. McNally as a child, today were ready to testify that the maternity hoax with which Mrs. McNally said she deceived her friends and relatives was if true a repetition of a similar deception she worked when she was 16 years old.

Husband Testifies

HAMMOND, Ind., Oct. 20.—Frank McNally, middle-aged factory worker, who accuses his wife of murdering twin babies he says were born to her last December, asserted at the preliminary hearing late yesterday that Mrs. McNally took the children to a hospital in Chicago last January and returned with two dolls which she substituted for the babies. Mrs. McNally, who claims that the twins never were born and that she hoodwinked her husband and neighbors by using dummies in order to satisfy her husband's ambition to be known as a father, was unperturbed by her husband's testimony. McNally was on the stand for a few minutes only and his testimony came after a bitter fight between attorneys for the state and the defense.

McNally said that the twins were born Dec. 8 last, asserted that he had seen them and that they were alive. He said he saw them last on Jan. 25 and that shortly after his wife took them to Chicago and returned with two dolls, saying she had left the babies at a hospital, to be treated. After her return, McNally said his wife apparently pretended before neighbors that the dolls were her babies. Miss Catherine Griffiths, 17-year-old daughter of the nurse who attended Mrs. McNally, was an important witness yesterday. She said she learned Mrs. McNally was to become a mother when she accompanied her to a bathing beach in the summer of 1921. Pictures, she said she had taken of Mrs. McNally at the beach were demanded by attorneys for the defense but were refused by counsel for the state.

She asserted that she had seen the babies in bed, alive and kicking and also saw one of the babies nursing. Later, she said, she had carried one of the babies on the street, but said she could not say positively that it was alive. It did not move and did not cry, she said. At the request of Mrs. McNally, she testified, she had prepared and sent out cards early in January announcing the birth of the twins.

BRYAN TO DIE FIGHTING

Prophesied His Death on the Platform Speaking for Prohibition

PEORIA, Ill., Oct. 20.—William Jennings Bryan, in a speech here last night said the liquor interests are not fighting to repeal the 18th amendment and that the campaign for the sale of beer and light wines was a camouflage. "The real intent of the liquor interests," he said, "is to turn the nation over to lawlessness."

Mr. Bryan prophesied his death on the platform speaking for prohibition. "Some day," he said, "I will be speaking for a cause like this and some interior weakness of which I may not have been aware, may stop me. But when history is written, I want my children to know that I died fighting."

Kellogg Raps Bryan

ST. JAMES, Minn., Oct. 20.—Declaring that "despite his virtues," Mr. Bryan is absolutely lost when it comes to business, United States Senator Frank B. Kellogg of Minnesota, speaking here last night in behalf of his campaign for re-election, criticised recent speeches of William Jennings Bryan in Minnesota for Mrs. Anna Dickie Olsen, democratic candidate for United States senator.

"Mr. Bryan is a charming gentleman and a great preacher," said Senator Kellogg. "On moral subjects, he is an authority. Despite his virtues, Mr. Bryan is absolutely lost when it comes to business."

When you launder your wool scarf at home do not hang it on the line to dry, as this often pulls it out of shape. Stretch it out into its natural lines and dry between two towels.

Clean Shave

The STERLING STROPPER STROPS old style razors as well as all kinds of safety razor blades.

Our SPECIAL SALE price for one week will be 98c (usual price $1.50.)

HOWARD
APOTHECARY
197 Central Street

Two Big Purchases From Two Big Shoe Manufacturers

MADE POSSIBLE THIS SENSATIONAL

Manufacturers Surplus Stock SALE

Entire Surplus Stock of Standard Shoe Co. of Lynn, Makers of Fine Women's Shoes.
Entire Surplus Stock of Maskell Shoe Co. of Lynn, Makers of High Grade Children's Shoes
Bought at a Fraction of Their Original Worth

Selling Starts Tomorrow, 9 A. M.

OVER 3500 PAIRS WOMEN'S AND MISSES'

Newest Footwear Creations

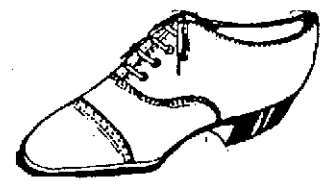

OVER 100 STYLES, INCLUDING THE

New Colonials, Cross Strap and Wishbone Effects

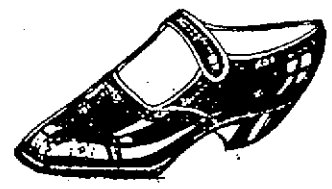

NEARLY ALL GOODYEAR WELT AND HAND TURNED SOLES

STYLES
Colonials
Cross Straps
Wishbone Effects
Plain Oxfords
Brogue Oxfords
Sport Oxfords
One Strap
Two Straps

$1.95
One Price Only

EVERY PAIR GUARANTEED OR YOUR MONEY BACK

MATERIALS
Patent Leather
Brocaded Satins
Black Kid
Black Calf
Tan Calf
Tan Kid
Satins

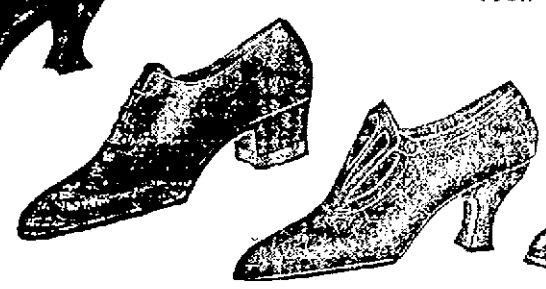

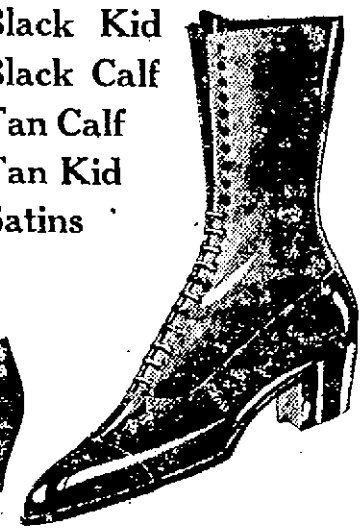

Without doubt the greatest and most pleasing variety of styles ever presented in the country at this ridiculously low price. Easily worth $6.50 to $8.00.

Such breath-taking values are only made possible through a lucky purchase such as this. Come early; it's worth while.

BOYS' GIRLS' AND CHILDREN'S

HIGH GRADE Dress and School Shoes

ALL SOLID LEATHER, MADE ON FOOTFORM LASTS

Mothers, here is your opportunity to buy real all leather shoes for the children at a price you can well afford to pay. Never have shoes of equal quality been offered at such a low price. All to go at one price.

$1.95
One Price Only

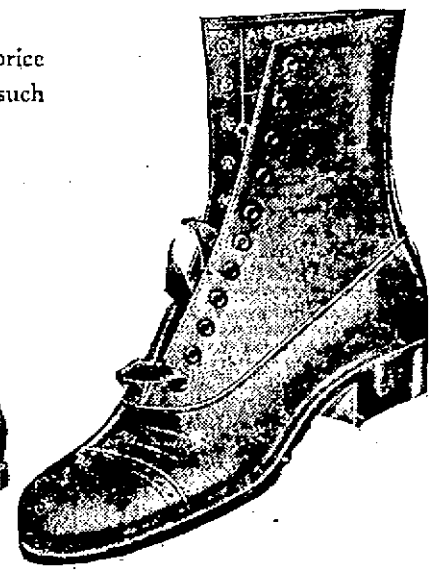

To See the Shoes Is To Appreciate Their True Value.

Chalifoux's CORNER
ESTABLISHED 1876
SOLE AGENTS FOR GROUND GRIPPER SHOES

Buy Two and Three Pairs —You Double Your Savings.

Chalifoux's CORNER

BOYS!

Mothers will find it more convenient to shop for the boys' needs. All boys' apparel in one section. But the main fact is that you will buy the most for your money. Suits, Overcoats, Hats and Furnishings.

Boys' Norfolk Suits

New Fall Tweed, snappy cut—and sure to please, with 2 pairs of pants, lined, and reinforced seams, sizes 8 to 18—

$8.45, $10.95, $12.75

SPECIAL—Suits, 2 pairs of pants, sizes 8 to 17 ..... **$5.95**

JUNIOR SUITS—For boys 3 to 9, the most complete selection in the city, Russians, Etons, Middies, Bulkans **$4.50** to **$7.45**

SPECIAL—Suits, 3 to 8, Blue Middy and Buttoned-on Jersey, brown and heather.... **$3.75**

Boys' Furnishings

WILL PLEASE THE BOYS AND SUIT YOUR PURSE

SWEATERS

$1.95 to **$7.45**

SPECIAL—Age 12 to 16, heavy shaker knit slip-on, rolled collar, blue and brown **$3.45**

HATS

For juniors, new styles, seasonable tweeds—

95c to **$1.45**

GOLF CAPS

85c and **$1.15**

BLOUSES

Special—Light stripes, fine khaki twill, age 8 to 16 ..... **59c**

Flannel Blouses

Gray and khaki, At **95c**

SPECIAL—Boys' Pants, lined.....**$1.79**

OVERCOATS—Age 8 to 18, **$7.45 to $14.50**

OVERCOATS—Age 3 to 10, **$5.75 to $10.45**

Smiling Quality

There are smiles of all descriptions, but the one we're interested in giving you is that of satisfaction. After you have taken these Men's Furnishings home and examined the qualities and values, we know you'll have it.

SPLENDID VALUES

MEN'S KNIT TIES, new colors and weaves, at ..... **79¢**

SPECIAL

SILK STRIPE SHIRTS, guaranteed fast colors, Beacon make. Full cut shirt with French cuffs **$1.79**

SILK JERSEY SHIRTS, in a big assortment of colors and patterns. Specially priced..... **$4.95**

Full Assortment of MEN'S UNDERWEAR

Two piece or union suits, in wool, silk or cotton.

SWEATERS NOW READY IN MEN'S SHOP

Chalifoux's CORNER ESTABLISHED 1875

OVERCOATS

MADE MORE PRACTICAL

Something new in designing was worked out on these coats. The back and sleeves are run in together. It adds a great deal to comfort—to the looseness of the fit. Men can now keep warm without feeling all "bound up."

Dress Chesterfields

$24.50 and $34.50

Some men never wear anything but this established overcoat. A lot more have one as an "extra." You may have your choice this year with or without the velvet collar.

SUITS

THAT LEND DISTINCTION

A well dressed man must reflect good taste in the quality of all the clothes he wears.

Oppenheim Clothes

Maintain their distinction in surroundings of any sort—the well groomed air is built right into them.

Suits and Overcoats

$19.50 to $45.00

Mallory Hats

GO ANY TIME

You can wear one whenever you wish in overcoat weather. The perfection in moulding and fine trimmings will lead you to wear one of these always.

— PRICES —

$5.00 to $7.50

GLOVES

New gloves for dress and driving.

$1.00 to $4.50

Chalifoux's Men's Shop

HER VOICE AIDS INVENTOR MATE

The beautiful soprano voice of Mrs. Lee de Forest has aided her husband greatly in perfecting his new talking motion picture device, he says. De Forest is a radio pioneer.

LEPROSY TREATMENT CUTS DEATH RATE

TOKIO, Oct. 20.- The future of the leper is now bright and the disease being much less contagious than is generally supposed, a judicious system of segregation with the present methods of treatment will rid Korea of the menace, according to Mr. Mackenzie, head of the Fusan asylum. The Mission to Lepers has three asylums in Korea.

"At one of these nine patients have been discharged with no trace of the disease left," said Mr. Mackenzie. "Before the special treatment was begun in the Fusan asylum, the yearly death rate was always above 25 per cent. For the last year it stands at 2½ per cent, but as half the deaths resulted from typhoid it may be said that the death rate from normal causes was but 1¼ per cent."

The government contemplates the erection of a large national asylum outside of Tokio for the accommodation of lepers, of whom there are abut 16,000 in Japan.

BIG TAXPAYERS IN BILLERICA

The largest taxpayer in Billerica for the year 1922 will be the Boston & Maine railroad, which will turn over to the town treasurer the sum of $61,-475.25, which will cover the taxes on the shops and other property owned by the company. Other large taxpayers and the amounts they are called upon to pay are as follows: Talbot Mills Co., $14,157.39; Consolidated Rendering Co., $14,255.10; North Billerica Manufacturing Co., $3,388.50; N. E. Chemical & Color Works, $1260.

LOWELL GREEKS AID REFUGEES

At a recent meeting of the members of the local Greek community the sum of $1000 was subscribed for the aid of Greek refugees in the Near East. The Greek district is now being canvassed by a committee of workers, who are gathering up money and clothing, which are being shipped to New York and then to Greece via the Greek Red Cross, which is acting along with the American Red Cross in Smyrna and the invaded regions.

WAR MEMORIAL A USEFUL HIGHWAY

PITTSBURGH, Oct. 20.—Pittsburgh has officially dedicated a $2,200,000 memorial to its sons and daughters who served in the World war.

The memorial is a municipal highway called The Boulevard of the Allies. It extends from the business section to the Oakland district, approximately two miles.

When city officials discussed ideas for a suitable memorial public opinion was accepted as favoring a generous appropriation for any monument which might perform valuable public service, and in this way perpetuate the efforts of Pittsburgh's service men and women.

At the time the city faced a serious problem. A tremendous amount of automobile traffic between the residential sections and the business district was compelled to use a single boulevard.

Insistent demand for a second artery of travel, punctuated by hundreds of accidents—minor and fatal—caused the city council to decide upon the boulevard-memorial.

The highway, built chiefly of concrete, is 40 feet wide. Construction was begun in September, 1921. Starting at Grant street and Second avenue the boulevard stretches up a hill to the Bluff and follows the Bluff to Forbes street and Craft avenue. An extensive system of retaining wall construction was necessary.

There are no streets crossing the boulevard proper, and officials expect that early morning and late afternoon traffic problems in the downtown sections, will be eased considerably.

Last month 32 persons were killed in traffic accidents in Pittsburgh and the fatality record during the summer averaged 25 per cent.

PREDICTS FOOD FAMINE IN 2022

PITTSFIELD, Oct. 20.—World bread riots within a century were predicted yesterday by Dr. Charles Steinmetz, electrical wizard, in an address on "energy" before the Rotary club. A food shortage within a hundred years, he said, is certain, even if we double or treble food production. Harnessing sunlight, in his opinion, is the only solution of the threatened famine in the year 2022.

PICTURESQUE STYLES

A black velvet suit is banded with mole and has wide ruffles of lace finishing the long tight sleeves and falling over the hands. It is one of the season's most picturesque styles.

Genuine

BAYER

ASPIRIN

SAY "BAYER" when you buy. Insist!

Unless you see the "Bayer Cross" on tablets, you are not getting the genuine Bayer product prescribed by physicians over 23 years and proved safe by millions for

Colds	Headache
Toothache	Rheumatism
Neuritis	Lumbago
Neuralgia	Pain, Pain

Accept only "Bayer" package which contains proper directions.

Handy "Bayer" boxes of 12 tablets—Also bottles of 24 and 100—Druggists.

Aspirin is the trade mark of Bayer Manufacture of Monoaceticacidester of Salicylicacid

Boston THE BOSTON TAILORING CO. Lowell

Determined To Please You

How would you like to buy your Clothes in a store where the people are just as determined to give you good value for your money as you are to get it?

That's the kind of a store you'll find here because, to our way of thinking, that's the only way to build up a permanent business. We can't afford to give you anything short of perfect satisfaction.

A satisfied customer, who tells his friends, is worth more to us than all the advertising space in Lowell. That's why we are so anxious to PLEASE YOU---and so anxious to do all in our power to have you satisfied.

Here's a great big stock of the cleanest, finest and brightest merchandise that you have ever before seen. We are FEATURING a

MADE-TO-ORDER Suit OR Overcoat $25

Our Ready-to-Wear Clothes

are also being FEATURED in all the latest styles and models made up from Quality fabrics; and sold direct to YOU from our own workshops in Boston at

$17.50 $19.50 $22.50

Made to Order

"It Will Pay You to Look"

AT

100 CENTRAL STREET

Ready to Wear

The Boston Tailoring Co.

MAKERS OF GOOD STYLISH CLOTHING SINCE 1899

RICHARD E. RYAN, Manager

RIVAL COLLEGE STUDENTS CLASH

Score Injured, One Probably Fatally During Celebration of Football Game

"Gasoline Bombs," Bricks, Clubs, Etc. Used—200 Police Answered Riot Call

LOS ANGELES, Cal., Oct. 20.—More than a score of students at the southern branch of the University of California were injured, one possibly fatally, and at least three seriously early today, when, gathered for a "pajamerino" party in celebration of a football game, tomorrow, they were attacked by 500 students of a rival university. They fought with "gasoline bombs" rags saturated and bottles filled with gasoline, clubs, fists, bricks, torches and other weapons available.

A riot call brought 200 policemen before the fracas could be quelled. The attacking party succeeded in firing a wood pile that had been gathered for the party and the glow caused a fire alarm to be turned in. Several students lay unconscious on the campus when the police ambulances arrived. Southern branch students said they were sure the attacking force was not from Occidental college, tomorrow's opponents on the gridiron.

WILL ADDRESS ADVERTISING CLUB

William J. Fortune of the National Shawmut bank of Boston, who is now in South Carolina and Georgia investigating the Textile situation, will return north in time to address the Lowell Advertising club at its regular weekly meeting on Wednesday, Oct 25, at the Girls' City club. Mr. Fortune is intimately acquainted with business extension and financial advertising for banks, and as the relation between the north and the south in the textile industry is a topic for serious consideration, the first-hand information of Mr. Fortune should prove particularly interesting.

Officers of the Ad club invite members to bring their friends to the meeting. Reservations can be made by card or telephone 480.

WAY TO SLENDERNESS

The slender silhouette is achieved in a number of ways this season, but no way is more popular than the long side panels which cut the breadth about the hips and give a graceful hemline.

CITY OF LOWELL

NOTICE OF HEARING

The City Council of the City of Lowell will give a public hearing at its room, City Hall, Monday, Oct. 23, 1922, at 8 o'clock p. m., on a petition signed by Charles S. Proctor, et al.

That a fire station or engine house be constructed in the Oaklands district and equipped with proper fire apparatus. By order of the City Council,

STEPHEN FLYNN, Clerk.

Oct. 20. 1922.

COBURN COBURN

LOWELL FIRE EXTINGUISHER

The moment its extinguishing fluid encounters heat, a volume of heavy gas is formed.

This gas, which is heavier than air, settles down over the blaze, shutting off the supply of oxygen from the flames and literally suffocates the fire.

$14.50

Get quality prices.

C. B. COBURN CO.

63 MARKET ST.

Free City Delivery

COBURN COBURN

IF YOU WANT TO BUY, SELL, RENT OR EXCHANGE ANYTHING TRY A SUN CLASSIFIED AD

BOSTON LADIES' OUTFITTERS—Store Ahead!

A REAL SALE!

Don't Forget the K. of C. Carnival Oct. 23, 24, 25

We are doing the greatest business in our history. Now we are going to break all records. Thru fortunate purchases we are able to give the Ladies of Lowell and vicinity greater values than ever before. Far greater values than any other store in New England. Right now at the beginning of the season comes this opportunity to save money on high grade apparel. Sale started Today. Come Early. Quantities are limited. Unusual Savings.

EVERY STORE HAS ADVERTISING — THIS STORE HAS THE GOODS

5000 MORE HANDSOME USEFUL SOUVENIRS FREE FRIDAY AND SATURDAY

STYLES FOR ALL

COME AND SAVE

LOWELL'S GREATEST

COAT SALE

NEW WINTER COATS, CAPES, WRAPS, COATEES

The most wonderful assortment of high grade coats ever offered in Lowell at anywhere near these low prices considering the style and quality of these coats. Coats for Juniors, Misses, Women and Stylish Stouts. Stylish Fur Trimmed Models. Fur trimmings are Squirrel, Fox, Wolf, Raccoon, Beaver, Skunk and Opossum.

Materials are finest soft pile fabrics: Ormandale, Bolivia, Britannia, Jerina, Arveela, Mandonna. Every new fashionable color is here.

Some are smart tailored styles, others are richly embroidered and trimmed with tassels and fringe. New mandarin sleeves—every style feature is present. Don't buy your new coat until you see these wonderful values—FRIDAY AND SATURDAY.

$22.50 $32.50 $47.50

The largest assortment of stylish models in Coats, Capes, Wraps, combining warmth and style, shown in New England. Prices from ..... $15.00 to $175.00

Fashion's Newest

DRESSES

Just the Dresses for Women and Misses who want something better and different, at prices that cannot be duplicated elsewhere, compatible with quality, workmanship, style.

Models for every occasion. Drapes, panels, blouse, side effects, novelty sleeves and collars. Dainty touches of embroidery and beading. Navy, black, brown and new Autumn colors. Poiret Twills, Canton Crepes, Tricotine, Flat Crepe, Laces and Combinations. Sizes and styles for Juniors, Misses, Women and stylish stouts. Unusual at $14.50 and $22.50

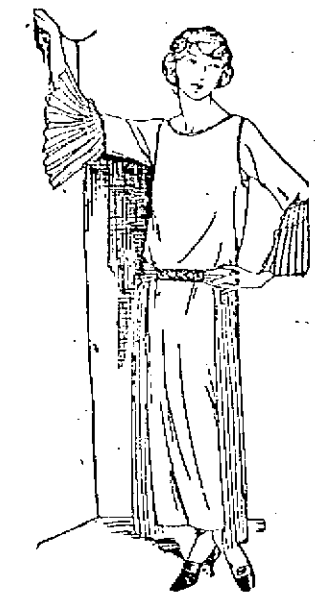

EXCLUSIVE DRESSES

A remarkable showing of exclusive Parisian Models, in the finest imported materials. They are different than anything ever shown in Lowell. Prices ..... $35 to $100

Custom Tailored

SUITS

The popular new long coat models, new box coats, blouse effects and other stylish creations. Every suit is handsomely silk lined. Some are fur trimmed, others extremely tailored. Sizes for all, including stylish stouts. Navy, black and brown predominate. Finest Fashionable Materials. Remarkable Values at

$24 and $31

Big Values in HOSIERY

New Fall Silk and Wool Fancy Ribbed stockings, in all the popular colors, reinforced heels and toes, all sizes. Quantity is limited. Every pair perfect. While they last 75c

Full Fashioned Heavy Thread Silk Stockings in the Famous "Tryplex" Brand and Klosfit glove silk, fancy drop stitch styles, with pointed heels and fancy colored tops. All sizes. All colors. While they last $1.97

UNDERWEAR

Dainty Chemise and Gowns in very fine batiste, with effective embroidered motifs, silk ribbon trimmed, bodice and built-up styles; over twenty pretty styles. All sizes..... 95c

Handsome Silk and Philippine Underwear at lowest in Lowell prices.

(Second Floor)

Dere Cuzins:—I want you all to come to my Surprise Basement Friday and Saturday because the bargains are wonderful. With love to all,

"COUSIN CY."

Ladies' House Dresses in Percale and Gingham Sizes to 52. Tie-back styles, all colors. They go at 69c

Warm Fall and Winter

COATS

You will wonder how it is possible when you see these wonderful, stylish warm coats. Many are fur trimmed. Novelty pockets and belts. Many are silk lined. Materials are: Plaid-back Woolens, Herringbone Mixtures, Overplaids, Velours, Double-face Cloths. All colors. All sizes. Materials alone cost more than our low price.

$8.80 $11.80 $14.80

167 Handsome New

DRESSES

New Fall Styles in Poiret Twill, Tricotine, Satin and Silk Lace. Beaded, embroidered and novelty trimmings. Navy, Brown, Black. All sizes to 44. Unusual values at our special low price. Come early if you want one.

$9.90

LADIES' FLANNELETTE NIGHTGOWNS—Well made, cut full. Regular and extra sizes 95c

LADIES' FLEECE LINED UNION SUITS—Ankle length, sizes to 46 ..... 95c

CHILDREN'S FLEECE LINED DRAWERS AND SHIRTS—All sizes 49c

GIRLS' FINE GINGHAM SCHOOL DRESSES—All colors. All sizes 85c

New Corduroy Bathrobes—Very well made, silk twist sashes, cut full and roomy. new pockets, all colors. All sizes. Special at..... $2.97

Ladies' Wool Serge Dresses—New styles, well made, embroidered, beaded and braid trimmed. Navy, black, and brown. Sizes 36 to 44.... $5.00

Some Wonderful Values

STYLISH HATS

The Largest Assortment of Fascinating Hats Ever Shown in Lowell.

If you want something different and stylish at lower prices you will find it here. Panne and Lyons Velvets are the materials, also new gold and silver cloths. Large hats, small hats, off-the-face hats, stylishly trimmed with feathers, vulture, metallic ornaments and ribbons. Every new color. It is impossible to justly describe these wonderful hats. Specially priced $5.00

150 pretty new hats in fine Velvet, effectively trimmed with feathers and dainty ornaments. All the new colors. While they last $2.00

(Second Floor)

GIRLS' COATS

The newest styles. Here's the opportunity every mother has been waiting for. Big roomy coats with raglan sleeves, belted models, four pocket styles, fur collars and plain trimmed. Chinchillas, Velours, Tweeds. Double-face cloths. Plaid backs. All the new colors. Sizes 2 to 6 and 7 to 14.

$4.97 $7.50

GIRLS' DRESSES

Wool Serges, Poiret Twill, Jersey and Velvet are the materials in the latest styles. Sizes 2 to 6 and 7 to 14. Specially priced.. $4.97 Up

Blouses and WAISTS

Hundreds of pretty fall styles in Georgette Crepe, Satin, Crepe de Chine and Lace. Paisley designs, matelasse effects every new style featured, trimmed with lace, beads and embroideries. All the new colors. All sizes. They are specially priced Friday and Saturday

$2.97 and $4.97

Dainty Tailored Waists

Pretty styles in Dimity, Voile and Batiste, effectively lace trimmed, embroidered and tailored. Peter Pan styles, with novelty cuffs. All sizes. An unusual offering at 95c

COSTUME SLIPS

The popular thing to wear with the new dresses in fine sateen and silk lingette, all the dark shades, all sizes—

$1.97

MIDDIES AND BLOOMERS

Just the thing for gym—fine serge and flannel in the wanted colors. All sizes.

$1.97

BLADIES' OUTFITTERS

94 MERRIMACK ST. "Store Ahead" 45-49 MIDDLE ST.

New Sweaters

All the new slip-on effects in all colors, new navajo effects, and woolly styles, the new Mugsy collar sweater, all sizes. Best values in town.

$1.97 and $2.97

ANTI-LYNCHING BILL PASSAGE URGED

The passage of the Dyer anti-lynching bill was urged at the meeting of the Andover and Woburn alliance of the Woman's Home Missionary association, held yesterday at the Eliot-Union church with more than 250 delegates present. The principal speaker was Miss Ono Evans, field secretary of the Woman's Home association of Boston, whose topic was "The Trend of the Races," taken from a book of the same name written by George E. Haines, a graduate of Fiske university.

The speaker declared that Mr. Haines "was a type symbolizing the heights to which members of the colored race could rise when they have the mentality." The first honor to be a woman banker rests, the speaker said, with a colored woman, pointed out as "the vanguard of the colored race."

Forty Congregational churches were represented at the afternoon conference. Dinner was served by a capable committee at noon, those in charge including Mrs. C. N. Childs, Mrs. Walter Adams, Mrs. Millard Davis, Mrs. L. A. Olney, Mrs. E. W. Pease, Mrs. Samuel Slack, Mrs. James Cameron, Mrs. Carlson, Mrs. Pinkham, Mrs. Howe and Mrs. George Holden.

Will Discuss Street Railway Matters at Hearing

Continued From Page 6

by 150 residents of Belvidere and the Oaklands, asking for the erection of a firehouse in that district and requesting a public hearing on the matter.

On motion of Councilor McMeniman, it was voted to hold such hearing on Monday night next at 8 o'clock.

Acting upon a report of the committee on claims, the council voted to pay claims against the city for alleged personal and property loss totalling $1575.36. The largest single payment involved was that recommended for Police Officer John Hickson, for $600 for loss of pay due to injuries sustained while on duty on July 20, 1918.

Many Claims Allowed

The petitioners to whom claims will be paid are the following:

John Hickson, F. L. Brown, Rose May Coleman, Cyprien Delisle, Walter Gibson, Luke H. Kelty, James P. McCann, Thos. E. O'Day Co., Levi T. Steeves, John T. Lorigan, J. H. Flood, J. Butler Goodell, Patrick A. Grady, John J. McNabb, C. A. Monahan, Victor Salois and Agnes T. Slack.

Considerable argument ensued over three petitions for building permits in residential districts.

Councilor Gallagher did not believe it was the council's duty to conduct hearings on such petitions when such are accompanied by satisfactory statements from more than three-fourths of land owners in the vicinity involved.

He moved the superintendent of buildings be instructed to use his own judgment in the matter of issuing permits in residential districts, whenever the applications comply with the zoning ordinance.

Councilor McMahon spoke at length in favor of granting one of the petitions presented, and Councilor Adams expressed the feeling that in the majority of cases the building superintendent may easily settle the proper course by using his own discretion.

Councilor Sullivan said he believes the superintendent has used good discretion in all instances and has withheld permits several times when he was in doubt.

Councilor Gallagher's motion passed. The petitions will be taken up by committee on licenses.

The Broadway Social and Athletic club was granted permission to erect a monument at the junction of Broadway and Willie street.

An order for payment of additional land damages involved in a taking in First street was questioned as to correct amount by Councilor Gallagher, who stated he believed the county-taking charges also were included.

Routine Orders Adopted

An order for a sewer in Park avenue was adopted, as was one for two catch basins at Waverly and Hoyt avenues. Other orders adopted were: Sewer drain across Wentworth avenue; catch basin on southerly side of Varnum avenue; to lay out and accept Maryland avenue.

President Bagley read a communication from Lowell post, 87, American Legion, asking the council to inform the Eastern Massachusetts Street Railway Co. of the dedication of Merrimack square as Lieut. Paul T. Kearney square, and to request that company to change its car signs to conform to the dedicated name.

On motion of Councilor Gallagher, the city clerk was directed to publicly notify persons interested of the dedicated designation.

More Lighting Extensions

A resolution presented by Councilors Sadlier, Queenan and Moriarty asked the consideration of the public service board to proposed white way extensions in Gorham street from Summer street to Mann square; in Central street, from Appleton to Charles street, and in Dutton street, from Merrimack street to Market street.

The American Legion asked permission to change the names of the following squares and street intersections: Tower's corner, George Francis H. Rogers square, in honor of the man who lost his life when U.S.S. Jacob Jones was torpedoed on Dec. 6, 1917; junction of Saratoga, Gorham and Carlisle streets, William Joseph Molloy square, who was killed in action June 22, 1918; junction of Gorham, Thorndike and Central streets (Davis square), William Gallagher square, in honor of man who was killed in action Oct. 7, 1918.

On motion of Councilor Sadlier the Legion was granted the permission.

Pres. Bagley's voice gave way under the strain of reading a heavy stack of wire attachment petitions, and Councilor Chadwick was pressed into service.

New Planning Board Ordinance

A revised planning board ordinance, presented by Councilor Adams, was read and ordered advertised.

There were no remonstrants to a petition of Arthur Roux to move a building in Varnum avenue.

On request of Attorney John T. Masterson, the council voted a release on a lot of land once sold by the city for taxes and now in process of sale to another person. Attorney for a local bank did not care to pass the necessary papers until such a release had been voted, holding that a proper release had not been previously made.

The following petitions for pole locations were received, read and ordered for hearing on Nov. 2: Lowell Electric Light Corp., one pole in Worthen street; New England Tel. & Tel. Co., two poles in Blossom street, two poles in Ina street, two poles in Stanley street and to re-locate one pole in Tenth street.

Claims for damage to automobiles filed against the city by David B. Kinghorn and F. A. Finnerty and one for damage to personal property by Benjamin F. Welch, were referred to city solicitor and committee on claims.

More Work for Public Service Board

The following petitions were referred to the board of public service: Oscar P. Ellis, for edgestones in Ellis court and to change name to Ellis avenue; Edward Gallagher, to accept sidewalk in Rogers street; John C. Rourke, sidewalk of edgestones and cinders at 453 Stevens street; Abraham Wolff, to accept sidewalk in Chelmsford street; Charles W. Johnson, for sidewalk of edgestones and cinders, 467 Stevens street; Michael J. Murphy, et al, that Lawrence street be smooth-paved from Wamesit to Church streets; A. I. Stern, et al, that Temple street be repaired; Edouard Boucher, for catch basin in Avon street.

Petitions to conduct business enterprises in residential districts were received from Mina Widen, 22-24 Lundberg street; John J. Henry, 368-370 Fairmount street; Albert J. Goyette, 43 E street, and Arthur J. Roux, 54 Mammoth road. To each petition was attached names of owners of more than three-fourths of the land comprising each district involved, signifying willingness that permission should be granted.

Because of court action now in process, the council took no cognizance of the mayor's fourth removal of the board of election commissioners and the commission's demand for hearing.

The public safety committee reported favorably on a petition for six poles in Walnut street. Councilor Sadlier, as chairman of the committee, moved passage, but the motion lost, inasmuch as no report had been received from the board of public service.

For Public Hearing

Councilor Adams introduced an order asking for a public hearing on local street railway affairs next Monday night, Oct. 23. The councilor specified a waiting room and a reduced rate of fare. It was so voted.

The council passed a vote requesting the city solicitor to present a statement in writing relative to the chances of placing the question of pensioning of city laborers on the state election ballot as a referendum.

Adjourned at 10.15 o'clock.

PEACEDALE BLUE SERGES

REMEMBER THE K. OF C. IN THE WAR. SUPPORT THEIR CARNIVAL.

Peacedale Worsteds of Rhode Island

15-oz. Weight

These goods bought last week direct from a commission house, whose name I promised not to mention, lower in price than anything I have seen in four years—lower in price than any buyer of woolens can purchase them a month from today.

No other tailor or clothier in New England today can talk about an all wool Blue Serge Suiting, 16 oz. in weight, under $32.50 to $35.00, and I contend these fabrics compare very favorably for quality and merchandise with suits around $37.50.

For a limited time—the merchandise offered in this Fall display is very exceptional—a small deposit is all that is necessary—the balance payable when you need the garment. Many of these styles are now displayed in my windows. Be sure to see them, for this is an opportunity to effect a very considerable saving.

Suit to Order

Genuine Peacedale and Wanskuk Serges, 15 oz. in weight on which are the original tickets at a price of $25

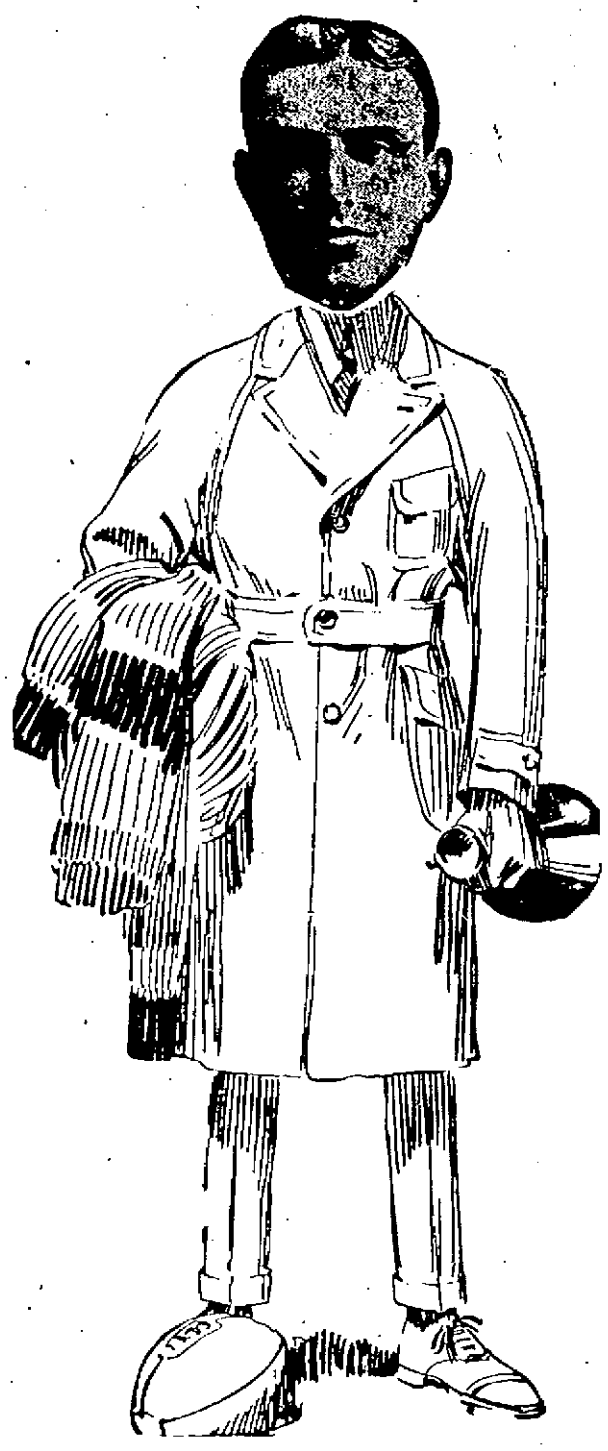

Advance Overcoat Sale

$40.00 Overcoat Special to Order, $25.00

There is a tremendous big assortment of fine double all wool fabrics at this special price.

There are the new blanket backs, blue and black, Meltons, Boucles, Gilbert plaid backs in browns, greys and bottle green, shaggy effects and many other weaves in a vast assortment of up-to-the-minute shades and patterns. I will tailor your choice into any style you please. Fit will be guaranteed.

I CONSIDER THIS A $40 VALUE. MADE ANY STYLE FOR $25

Incidental to this sale, I also wish to formally invite my customers and the general public to visit my store and see the new styles that the fashion experts and leading designers declare are correct and proper for this season.

I have on display several ready-to-wear model Overcoats just completed in my own workshops, made in the latest models for this season. Coats for the young sporty man and the conservative dressers. I make these up in the dull months of August and September, for window display, or any man can purchase one who cannot wait to have a garment made. I find them most convenient when a customer is in doubt as to what style overcoat would please him best. He tries on these different models, tells the designer which one he likes, and we cut and tailor him the garment he wants. No obligation to buy. We will be glad to give you any information you may desire.

Ready-to-Wear Overcoats

Made in the dull months of August and September. All sizes in different styles. Custom tailored garments as low as

$17.50

MITCHELL, The Tailor

21 Central St., Lowell
Formerly Harrisonia Hotel

TOO MUCH MEAT HURTS KIDNEYS

Take a Glass of Salts to Flush Kidneys if Bladder Bothers You

Eating too much meat may produce kidney trouble in some form or other, says a well known authority, because the uric acid excites the kidneys, they become overworked; get sluggish; clog up and cause all sorts of distress, particularly backache and misery in the kidney region; rheumatic twinges, severe headaches, acid stomach, constipation, torpid liver, sleeplessness, bladder and urinary irritation.

The moment your back hurts or kidneys aren't acting right, or if bladder bothers you, get about four ounces of Jad Salts from any good pharmacy; take a tablespoonful in a glass of water before breakfast for a few days and your kidneys may then act fine. This famous salts is made from the acid of grapes and lemon juice, combined with lithia, and has been used for generations to flush clogged kidneys and stimulate them to normal activity; also to neutralize the acids in the urine so that it no longer irritates, thus often ending bladder disorders.

Jad Salts cannot injure anyone; makes a delightful effervescent lithia-water drink which millions of men and women take now and then to help keep the kidneys and urinary organs clean, thus often avoiding serious kidney disorders.—Adv.

Easy Credit

INCOMPARABLE VALUES!
ELASTIC PAYMENTS!
Special Offering
MEN'S SUITS and OVERCOATS
$25.00 and $29.50

Excellent, all-wool and worsted fabrics, in attractive new patterns. Not just a few at these prices, but a tremendous stock in all sizes and in a wide range of color effects.

SHOES and HATS
Newest Fall Styles

FURS—MILLINERY

Extra Specials

DRESSES.....	$16.50 up
Women's SUITS	$32.50
Women's COATS	$19.50
Boys' SUITS....	$ 8.50

THE CÆSAR MISCH STORE
ALEXANDER STRAUSS, INC
220 Central St.

Away Goes Eczema

Peterson's Ointment

"One day a druggist told me," says Peterson, "that Peterson's Ointment was the best remedy he sold for eczema. But you'll never make any money on it," he added, because it heals so quickly that only a little ointment is used." All druggists, 35c, 60c, $1, $2.50, $5.—Adv.

Child's tongue shows if bilious, constipated

MOTHER, CLEAN CHILD'S BOWELS WITH "CALIFORNIA FIG SYRUP"

Even Cross, Feverish, Sick Children Love its Taste and it Never Fails to Empty Little Bowels

Hurry, mother! A teaspoonful of "California Fig Syrup" today may prevent a sick child tomorrow. If your child is constipated, bilious, fretful, has cold, colic, or if stomach is sour, tongue coated, breath bad, remember a good liver and bowel action is often all that is necessary.

Ask your druggist for genuine "California Fig Syrup." It never cramps or overacts. Full directions for babies and children of all ages are printed on each bottle. Say "California" or you may get an imitation fig syrup.—Adv.

COLDS

"Pape's Cold Compound" Breaks a Cold in Few Hours

Instant Relief! Don't stay stuffed-up! Quit blowing and snuffling! Take "Pape's Cold Compound" every two hours until three doses are taken. The first dose opens clogged-up nostrils and air passages of head; stops nose running, relieves headache, dullness, feverishness, sneezing. The second and third doses usually break up the cold completely and end all grippe misery.

"Pape's Cold Compound" is the quickest, surest relief known and costs only a few cents at drug stores. Tastes nice. Contains no quinine. Insist upon Pape's.—Adv.

OUR BOARDING HOUSE

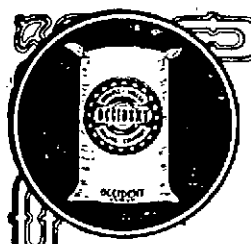

Costs More —Worth It!

Why eat bread made from ordinary flour when only a few cents more gives you—

OCCIDENT
The Guaranteed Flour

Its extra cost means extra goodness in your baking.

GEO. E. PUTNAM & SON
Wholesale Distributors, Lowell, Mass.

URGES LIFE SENTENCE FOR "CHAIN MAN"

OMAHA, Neb., Oct. 20.—Fred Brown, known as the "chain man" and whose sensational escape from authorities and posses of two states last summer gained him nation-wide publicity, was convicted yesterday by a jury in the county district court of kidnapping with intent to commit criminal assault.

The jury recommended life imprisonment as his penalty.

The 20-day flight of Brown before possemen, airplanes, automobiles and bloodhounds and his subsequent capture June 17 last, was one of the greatest man hunts in the annals of Nebraska's history.

The flight and search began on the evening of May 28, when Mrs. Jean Jenkins and Miss Kathryn McManan were found in chains in Brown's shack near Benson, a suburb. The women told officers that when they were captured by Brown he took them to the shack, fastened them in chains, put them in a hole under the shack and attacked them.

GOVERNMENT SCHOOLS

PAGOPAGO, American Samoa, Oct. 20.—Nineteen schools now have been established by the island government of American Samoa. The religious denominations still continue their schools long since established in every village. The children above six years of age attend the government schools, which close at midday, and then they attend the mission schools in the afternoon and evening.

To Build Huge Bridge

Continued from Page 11

foundations. The New York terminal is in almost a direct line with the Queensborough bridge across the East river to Long Island, which will make a direct line of travel from New Jersey to Brooklyn.

The cable towers, each covering an area at the base 200 by 400 feet, resting upon eight caissons 80 feet in diameter, will be of steel skeletonry enclosed in masonry, not only for the esthetic value of the stone but to protect the steel against the weather. The masonary would cost less than the ever increasing cost of keeping the exposed steel work painted.

Corrosion is the greatest enemy of steel in this climate; nature is forever trying to change steel back to its ancestor, iron. Therefore the protection from the weather. The painting of the Firth of Forth bridge requires a perpetual force of 30 painters year in and year out. After reaching one end of the bridge in from three to four years, the painters return to the other end for the next coat, to save the structure from corrosion. In the Hudson river bridge that force of men would have to be ten times larger, the expense of maintenance would be enormous; but with the steel protected there would remain only 8 per cent exposed to the weather.

The four cables which are to bear the burden of the great weight will be 12 feet in diameter. They will be protected by bronze shells.

The floorway will be in two decks, the upper carrying the promenades, four surface tracks, and a roadway two and one-half times the width of Fifth avenue. The upper deck will form a fire-and-waterproof roof over the lower deck, which will provide 12 railroad tracks, each capable of carrying the heaviest trains and locomotives.

The greatest weight which the towers and cables will have to carry will be the 400,000 tons of the suspended spans; compared with this the live loads will be inconsiderable.

The bridge will ordinarily never be called upon to carry at one time more than one-fourth the density and maximum loads for which it was designed; but it was necessary to provide for a transportation capacity and trackage about equal to that of all four highway bridges over the East river combined. If passed through tunnels that amount of traffic would require 30 tunnels under the river, in addition to the present 16 rapid transit and railroad tunnels now existing.

The passenger traffic available over the North river bridge was estimated in 1900 at 40,000,000 a year; for the year 1940 the estimate is 200,000,000, not including the 100,000,000 passengers who are using the six existing tunnels under the North river. In 1940 it is estimated there will be 25,000,000 vehicles passing over the bridge yearly.

The grades over the bridge would be less steep than they would have to be in any sub-river tunnels at this point.

The materials will be of higher grade than those used at present in any construction. The steel called for in the towers will be 50 per cent stronger than the steel used in standard structural work. The special high grade steel of the eyebar chains will be 100 percent stronger than standard steel.

At the time the bridge was first planned the time of completion was reckoned at 10 years, but this has since been changed to 15 years.

10¢

IF SICK, TAKE "CASCARETS"

Clean Your Bowels! End Headache, Biliousness, Colds, Dizziness, Sour, Gassy Stomach

To clean out your bowels without cramping or overacting, take Cascarets!

You want to feel fine; to be quickly free from sick headache; dizziness, biliousness, colds, bad breath, a sour, acid, gassy stomach, constipation.

One or two Cascarets, anytime, will start the bowles acting. When taken at night, the bowels work wonderfully in morning.

Cascarets never sicken or inconvenience you next day like pills, calomel, salts or oil.

Children love Cascarets too. 10 cent boxes, also 25 and 50 cent sizes. Any drugstore-Advt.

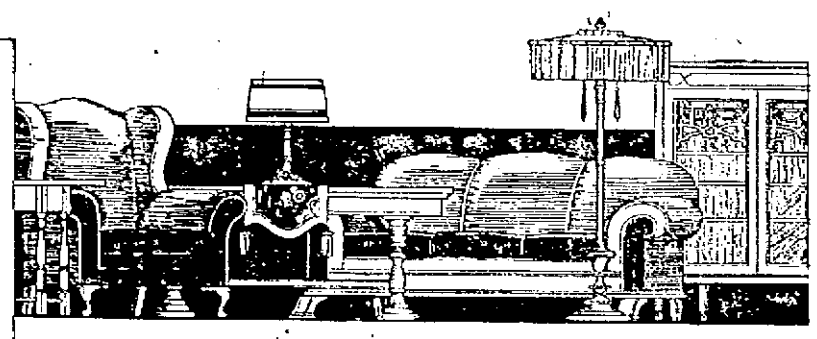

For Charm in the Home

Furniture is the real foundation upon which a beautiful home is built and it is not necessary to make any large expenditure to achieve that effect of charm and beauty that everyone wishes. In fact, you can add a piece or two here and there in the various rooms in your home without extravagance and yet make each room look entirely different. Right now, with the new Fall styles on display, is the very best time to make your selection.

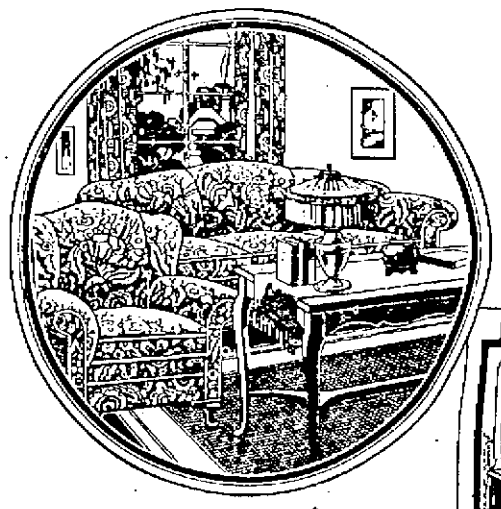

Furniture for your living room can be selected to suit your own individual requirements and taste. Every piece guaranteed. Three-piece Suites ..... $125 Up

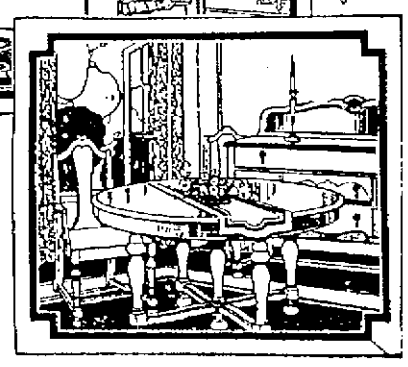

If you want to furnish your bedroom properly, you will find on our sales floor an exceptionally large variety of splendid period suites in all finishes, in three, four and six-piece combinations.

Your dining room furniture can also be selected from the largest showing of complete period suites in the city. Suites $90 Up

If you choose your new furniture during the month, not only will you have the opportunity to secure it at a discount, but also you will have the full benefit of the advisory counsel and helpful suggestions of a corps of skilled men who have made furniture a real study. We have assisted hundreds and hundreds of young couples to beautiful, well furnished homes and effected a real saving for every one of them. Drop in and talk over your plans with us. We can do the same for you.

Glenwood Ranges

MAKE COOKING EASY

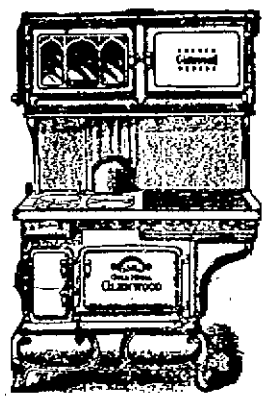

In furnishing your kitchen it is an important thing to buy only standard well known merchandise that will give life-long service. You can furnish your kitchen complete here with full assurance that everything you buy will measure up to the highest standard of value and quality. The Famous Glenwood Ranges are being sold by us $5.00 down and $2.00 weekly during this month.

Open An Account

It is not necessary to pay cash for your complete home outfit to take advantage of this offer. A small deposit reserves your purchase for future delivery and you can arrange to pay the balance at your convenience.

Oak, Walnut and Mahogany Suites.....$100 up
Buffets ..... $45.00 up
Tables $15.00

GEORGE A. GOOKIN, Pres. FRANK W. GOOKIN, Treas. ELIZABETH L. GOOKIN, Sec.

M. F. GOOKIN CO.
Incorporated
35 MARKET ST.
Opposite Police Station

ROSE JORDAN HARTFORD

Up One Flight. 212 Merrimack St. Opp. St. Anne's Church

Hundreds of Trimmed Hats

THAT COMBINE STYLE WITH OUR POPULAR PRICES

New Metal Brocade Dress Hats
New Flower Trimmed Hats
New Felt Hats
New Silver Lace Dance Hats

New Ostrich Trimmed Hats
New Matrons' Hats
New Embroidered Velvet and Ribbon Trimmed Duvetyn Hats

FOR LITTLE GIRLS—3 Up to 16 Years.

New Sport and Tailored Felt Hats ..... $1.98 and Up
New Velvet Hats, latest trimmings ..... $3.98 and $4.98

300 EXCEPTIONAL HATS ..... $7.50 up to $20

No Two Alike—Each a Style Creation—Every Hat Worth Dollars More

FOR DINNER WEAR

The object of this hat is not to provide ventilation but to make an interesting setting for a pretty face. It achieved what it started out to do, you'll vote. To a crown of black velvet is joined a brim of fashionable width composed of a course mesh of chenille. It is designed for restaurant or dinner wear, and is the ideal accompaniment for a sleeveless frock of black velvet.

COUPON

Worth 25 Cents

By presenting this Coupon at our store within 10 days, you will receive a large 50c Size glass Jar of Camphorease for only 25 cents.

CAMPHOREASE

The well known improved scientific preparation containing gum camphor, menthol crystals, etc., is used and recommended by thousands of people as being without an equal for Chapped Hands, Itching, Eczema and Cold in head. It is also excellent for men to use after shaving. Bring this Coupon to our store. It will save you 25 cents.

P. N. Brunelle, Druggist

33 East Merrimack St.

Owsley Head of the Legion

Continued from Page One

last night, both state and sectional, but few of them were reported to have ended in any agreement. Both the southern and western gatherings are said to have broken up hopelessly disagreed and even state delegations were reported in many cases to have been widely split.

It was believed by many of the delegates early today that of the candidates mentioned the fight had simmered down to a race between William F. Deegan of New York; James H. McQuigg, former adjutant general of Ohio and Alvin M. Owsley of Texas.

The women of the American Legion auxiliary will conclude their sessions today after listening to reports of committee and the nomination and the election of officers for the ensuing year.

The representatives of the veterans of eight of the allied nations today made their plea to the American Legion to help them end war for all time.

PEACE CONFERENCE AT LAUSANNE NOV. 13

PARIS, Oct. 20. (By the Associated Press.)—The near eastern peace conference date has been tentatively set for Nov. 13, at Lausanne. The preliminary conference which it had been proposed to hold today, in London, was abandoned after France had refused to approve of London as the meeting place.

Whether the conference proper will have to be further delayed depends upon the British political situation. France is urging the necessity of holding the meeting as soon as possible because the Turks are becoming daily more restless, officials say, and will not regard the allied promises as definite until the peace meeting is actually under way.

Lowell Man Found Guilty

Continued from Page One

Robert Clifford, a local young man, who died almost instantly following a crash between a machine which he was driving and one operated by the defendant.

The accident occurred on June 21 on the Aiken street bridge in the late afternoon. According to the evidence submitted in the case, Mr. Guilmette was carrying home two of his employes. He was going in the direction of Centralville. Mr. Clifford was coming in the opposite direction, when the two machines crashed at a point described as the second span of the bridge from the Centralville side of the river.

The case attracted widespread attention because of the popularity of the young man and the circumstances which led to his untimely end. Following an inquest and hearing in the district court, probable cause was found for holding Mr. Guilmette for the grand jury session. He was indicted by the grand jury and his case was brought to trial this week.

The case opened on Wednesday, during which time most of the government witnesses were heard. After a session that took up most of yesterday morning arguments were presented to the jury. The jury went out about 3 o'clock and as court had adjourned for the day when a verdict was reached the finding was returned sealed.

The jury returned this morning and the results of its deliberation were make known to the court. After hearing the findings Judge Hammond continued the case for sentence until one week from Monday.

Won for Her—Giants' Pitcher Won as His Fiancee Looked On

MISS ANNA N. REIDY

By N.E.A. Service

WORCESTER, Oct. 13.—The strategy of John J. McGraw, leader of baseball's champion Giants, reached even to the heights of romance.

Never mind what the baseball experts say—here is the real truth of the strategy McGraw employed in winning the first game of the world series in New York.

Just before the game Wilfred Ryan, one of the Giants pitchers—known to the fans as "Rosy" Ryan—took Manager McGraw over to a box and introduced him to Miss Anna N. Reidy, of Worcester.

"Our engagement was announced recently," said Rosy.

That ended that. But at the beginning of the eighth inning, with the Yankees holding a 2-0 lead, McGraw decided to pin his slipping faith to cupid.

"Ryan, go in and win that game," he ordered. "And don't let me catch you disappointing that sweetheart of yours over there in the box! She expects you to win—and so do I."

What could a felow do in a case like that? Win, of course. That's what Ryan did. He struck out two Yanks, including Babe Ruth, and then the Giants made three runs in that inning, and Ryan got credit for winning the game.

GIVEN AWAY FREE

Every woman who purchases a Fur Coat SATURDAY will be given her choice of a beautiful Dress, Cloth Coat or Suit, absolutely free.

FUR COATS

Offered for Saturday Only in a PRICE SMASHING SALE

More Fur Coats to be sacrificed. These are large sweep, long line models; gorgeous brocaded lining. A wonderful buy at twice the price. For SATURDAY only.

Our sales have exceeded all previous records, and the reason is phenomenal values at extraordinarily low prices.

A Deposit Will Hold Coat Until Wanted

Trimmed Coats, 40 Inches Long. For This Sale Only $129.50

WE SELL RETAIL AT WHOLESALE PRICES

PLAIN CAPES $99.50

Dealing Always in Only the Finest Quality of Furs, and Buying Only the Most Beautiful Skins, We Now Offer More Luxurious Coats, Made from the Choicest of Rare Pelts, at Unheard of Prices.

The Largest Upstairs Furriers in New England

Our Two-Year Guarantee Covers All Fur Coats

FOURTH FLOOR Take Elevator

Klaff and Mack FURRIERS HILDRETH BLDG.

ROOM 417 Take Elevator

New York Boston Lowell Buffalo

LOWELL BRANCH

Boston Wholesale Millinery Co.

RETAILERS, WHOLESALERS AND MANUFACTURERS

90 Merrimack Street THIRD FLOOR UPSTAIRS

Attention Ladies!

GREAT MILLINERY CLEARANCE SALE

Friday and Saturday, Oct. 20, 21

Thousands of dollars' worth of Newest Millinery will be sold at Less than Cost. Don't fail to take advantage of this sale.

SALE SALE

FELT SPORT HAT $1.89

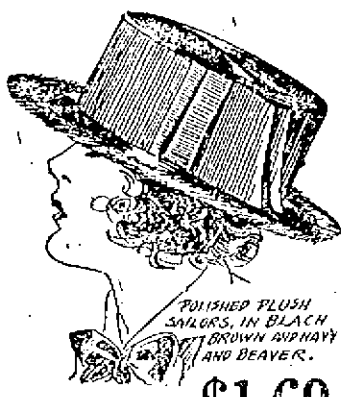

POLISHED PLUSH SAILORS, IN BLACK BROWN AND NAVY AND BEAVER. $1.69

100 TRIMMED HATS— $3.00 to $4.00 values $1.00

POLISHED PLUSH SAILORS— $3.00 value $1.69

FELT SPORT HATS AND ANGORA HATS— $3.00 value $1.89

100 TRIMMED HATS—Including Children's— Values to $6.00 ..... $2.96

SPECIAL LOT NEWEST HAT FRAMES ..... 25¢

FLOWERS—FANCIES—RIBBONS—VELVETS AND EVERY UNTRIMMED HAT REDUCED FOR THIS SALE

DON'T MISS THIS SALE

Remember Our Address UPSTAIRS 90 Merrimack Street

MRS. E. M. LEAVITT, Mgr.
MRS. A. KEYES
MISS K. COLLINS
MISS E. CHASE
MISS I. CODERRE
MISS H. KENNEDY

FAIRBURN'S

FRIDAY & SATURDAY SPECIALS

Fresh Assorted COOKIES 23c Lb.

Fresh Assorted CHOCOLATES 33c Lb. 5 lbs. for $1.55

FREE CABBAGE With Corned Beef

FRESH SMOKED SHOULDERS 17c Lb.

HAWAIIAN PINEAPPLE Sliced—Large Can 35c, 3 for $1

PURE WHITE LARD 15c Lb.

GOLD MEDAL FLOUR 24½ Lb. Bag $1.10

Sweet Wrinkled PEAS 2 Cans 25c

CAMPBELL'S TOMATO SOUP 3 for 25c

BAKED BEANS 25c Qt.

RAISIN BROWN BREAD 10c

MEAT SPECIALS

PORK TO ROAST Any Size Cuts Heavy, lb. ....15¢ Light, l. ..... 25¢

LAMB Finest Spring Lamb Fores, lb. .....19¢ Chops, lb. .... 39¢ Legs, lb. .....35¢

BAKERY SPECIALS

SLICED ORANGE CAKE 60¢ large loaf

WHIPPED CREAM BISMARKS and Mushrooms 5c

FANCY FRUIT POUND CAKE 33¢ Lb.

Rich Whipped CREAM PIES each 45c

VEGETABLE DEPT.

Sound Sweet Potatoes, 13 lbs. for..... 25¢
Boston Market Celery, bunch ..... 29¢
Cape Cod Cranberries, qt. ..... 12½¢
Fresh Picked Spinach, pk. ..... 35¢
Fancy Crisp Lettuce ..... 5¢
New York Head Lettuce ..... 12½¢

FRESH FISH DEPT.

Fresh Shore Haddock, lb. ..... 5¢
Choice Fresh Red Salmon, lb. ..... 23¢
Choice Cuts Swordfish, lb. ..... 29¢
Fancy Fresh Smelts, lb. ..... 32¢
Fresh Tinker Mackerel, each ..... 5¢
All Kinds of Fresh Water Fish

Fresh Killed Fancy CHICKENS 5 lb. average 49c Lb.

Large Frozen CHICKENS 4 to 5 lbs. 28c Lb.

FANCY SIRLOIN ROAST 35c Lb.

Cut from Steer Beef Small Lean Red SPARE RIBS 12½c Lb.

New Packed DATES 15c Lb.

SWEET MIXED PICKLES Qt. Jar 33c

York State PEA BEANS 3 Lbs. 25c

LENOX SOAP 6 Bars 25c

Sunkist Seeded RAISINS 17c Pkg.

BRIDAL VEIL FLOUR Barrel $9.90 Cotton

GIRL DIVER SEEKS SPANISH TREASURE

LONDON, Oct. 20.—The profession of deep-sea diving, which anyone would classify as a calling particularly fitted for men, has been successfully invaded by woman. Margaret Naylor, an English girl, is acclaimed as one of the most efficient and daring wearers of the helmet in British waters.

She has gained a wide reputation during the last two years, and more recently for her efforts in the recovery of treasure from the sunken Spanish galleon lying in ten fathoms of water near the shore of Mull, an island off Scotland. There, in the cozy little harbor of Tobermory, and less than a hundred yards from the beach, lies one of the great treasure ships of the Spanish Armada. The boat was one of the many vessels launched by the ambitious Philip, in 1588, for his attempted conquest of England.

So certain was this monarch that he would add the British Isles to his already large domains, that he actually sent on his jewelled regalia in advance. It is believed today that the richly bejewelled crown is lying somewhere in the sixty feet of water among the wreckage of the Admirante de Florencia, which Miss Naylor has succeeded in negotiating.

Although the task presents many problems which would cause anxiety to divers of the stronger sex, Miss Naylor shows no fear. She has had one or two narrow escapes from death in the course of her experience, without being in any way deterred from tackling the risky business again.

Miss Naylor recently made a trip to the southern coast of England and obtained some excellent specimens of undersea plant life. She nearly lost her life when her feet became entangled in a ladder which she was using, and only her presence of mind enabled her to free herself and be hauled safely to the top.

MUSIC ROLLS
39¢ ea.
3 FOR $1.00
DOUBLE FACED RECORDS
39¢ ea.
3 FOR $1.00
REAL $100. PHONOGRAPH
OUR PRICE $59
PAY FOR IT $1 PER WEEK
BOULGER'S
PHONOGRAPH DEPT.,
Wilfrid T. Boulger
231-233 Central St.

GOV. GEN. WOOD BACKS ATHLETICS

MANILA, P. I., Oct. 20.—Expressing his approval of athletic sports in general and wrestling and boxing in particular, Governor General Leonard Wood has announced he hoped every city and town in the Philippine Islands would be combed in search of a strong team to compete in the Far Eastern games in Osaka, Japan, next May.

"I believe in clean sport and athletic training," said Gov.-Gen. Wood. "Sound athletic training makes better men physically, cultivates the spirit of fairplay and the idea of give and take. It increases a man's self-confidence, and builds up a physical condition in order to attain which there must be an observance of self-restraint, good habits and sound moral principles. All-around athletic training should be built up in the Philippines in every way possible, especially in the schools. I wish every boy in the islands knew how to box, and to wrestle, and to do both well. They would be better citizens. The tremendous increase in the morale, the self-confidence of a man that is engendered by boxing, wrestling and other hand to hand sport is of incalculable value in any crisis of his life.

"With reference to the Far Eastern games to be held in Osaka next year, we ought to search every city, every municipality and every barrio in the Philippines for good material. There is no reason why there should be a trial in all the schools, beginning with the university and high schools to pick out boys who have special qualifications and who promise to make good material to be worked on and developed with a view to participation in the Far Eastern games.

"The winning of these games means a great deal. It will mean that the Filipinos have physical courage, endurance and skill to an extent which enables them to triumph in competition over all other eastern peoples. If we take hold of this systematically we shall be able to get a team which will be a sure winner, and this we must do if possible."

Speed Up
—5c Everywhere

Don't lag. Eat little raisins and speed up.

Delicious when you're hungry. New life when you're tired.

1560 calories of energizing nutriment per pound—75% fruit sugar, in practically predigested form—therefore almost immediately effective.

Furnish food-iron also.

Get little red box now and try.—5c everywhere.

Little Sun-Maids
"Between-Meal" Raisins

WHAT IT MEANS TO BE "RUN DOWN"

A "RUN DOWN" feeling is a danger signal. If you neglect it, you are leaving the door wide open to dangerous diseases.

Build yourself up to health and strength with Gude's Pepto-Mangan. It will purify and enrich your blood, tone up your nervous system, and help you eat well, sleep well and feel well.

Gude's Pepto-Mangan is a time-tried tonic, recommended by physicians for over 30 years. At your druggist—liquid or tablets, as you prefer.

Gude's Pepto-Mangan
Tonic and Blood Enricher

MILK DELIVERY BY AUTO TRUCK

WASHINGTON, Oct. 20.—Milk distribution by auto truck is becoming more general and a nation-wide movement in favor of such transportation is now in progress, according to the National Automobile Chamber of Commerce. Reports reaching that body show that Cincinnati receives 97 per cent of its daily milk supply on trucks; Atlanta, 90; Kansas City, 40; Los Angeles, 90; and Milwaukee, 65. At one of the principal creameries in Detroit more than 9,000,000 gallons of milk were received by truck last year.

The reports show that truck distribution through suburban areas within a radius of from 30 to 50 miles is more satisfactory and economical than any other means of transportation. With the possible exceptions of New York, Chicago and Philadelphia, it was said, the opinion was expressed that producing areas are not located so distant from distributing plants that trucks cannot be used.

In Milwaukee, the report said, it was shown that sixty-five per cent of the 30,000 gallons shipped into the city daily arrives in trucks, at an annual saving of $17,812. In addition to this, milk dealers were quoted as saying they could handle milk five cents a can cheaper when the milk is brought to them by truck from the farms, than by any other method.

In the retail delivery phase, it was added, the case was cited of a large milk company that motorized its delivery service replacing 54 horse-drawn vehicles with 44 motor trucks and effected a saving of $24,000.

Instead of "Say it with flowers," better say it with coal.

INCREASE IN THE COST OF LIVING

NEW YORK, Oct. 20.—The cost of living among wage earning families in the United States has resumed an upward movement, according to figures for the month of September compiled by the national industrial conference board and announced yesterday. A slight downward turn in August, the statement says, was followed by an increase which made the figures in September 55.6 per cent higher than those of July, 1914, and 0.7 per cent higher than in August. The level is now identical with that of July of this year.

The announcement attributes the increase to a rise of 3.3 in fuel prices as a result of the unsettled coal market. Clothing prices increased 1 per cent, food prices 7 per cent and rents, light and sundries showed no change according to the board's estimates.

A drop of 23.9 per cent in the cost of living has been registered from July, 1920, the peak period since 1914 and September, 1922. Clothing prices have taken the greatest drop since the peak was reached, the figures show, while rents, fuel and light have increased since then.

40 POSTAL CLERKS INVOLVED IN THEFTS

WASHINGTON, Oct. 20.—Detection of thefts from the mails in the Council Bluffs, Ia., railway mail terminal and the collection of evidence alleged to involve 40 postal employes was announced yesterday by the postoffice department. Confessions were said to have been obtained from more than 25 of the men and warrants for their arrest, and arrest of the others have been ordered, it was stated.

La Touraine means Tea
as well as coffee—
good tea, too

W. S. QUINBY CO. BOSTON, CHICAGO.
HALF POUND CANISTER 45 CENTS
"IT'S THE FLAVOR"

Chester Clothes
Maker to Wearer Direct

Chester says:
"Buy Your Suit the *TWO-PANTS* Way!"
—they give the 'LONGEST WEAR'
because of the 'EXTRA PAIR'

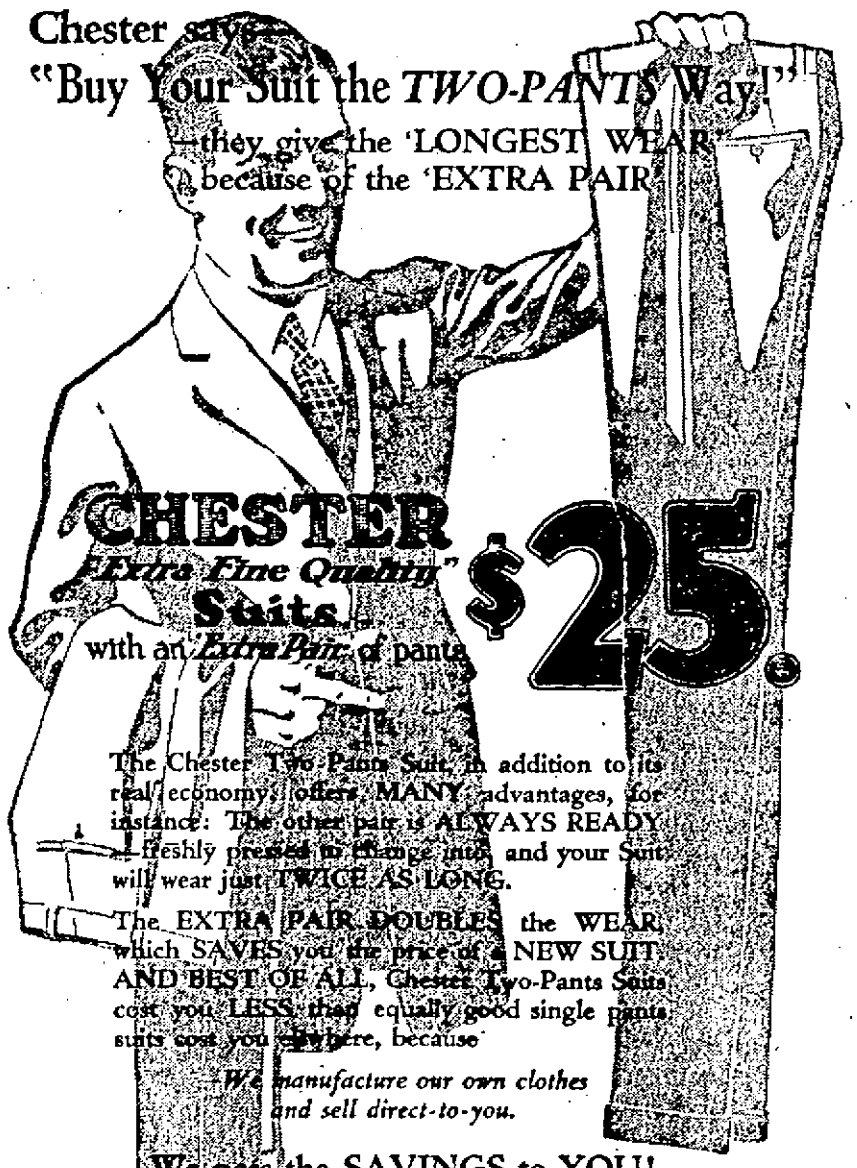

CHESTER
"Extra Fine Quality"
Suits
with an *Extra Pair* of pants
$25

The Chester Two-Pants Suit, in addition to its real economy, offers MANY advantages, for instance: The other pair is ALWAYS READY—freshly pressed to change into, and your Suit will wear just TWICE AS LONG.

The EXTRA PAIR DOUBLES the WEAR, which SAVES you the price of a NEW SUIT. AND BEST OF ALL, Chester Two-Pants Suits cost you LESS than equally good single pants suits cost you elsewhere, because

We manufacture our own clothes and sell direct-to-you.

We pass the SAVINGS to YOU!

P. S.—It's *OVERCOAT* time! Your's is awaiting you here!

Maker to Wearer Direct
CHESTER CLOTHES SHOP
Stores Everywhere

102 Central St., Lowell, Mass. J. J. McQuigan, Manager

ATHERTON FURNITURE CO.

ATHERTON IS GIVING TO LOWELL THE FINEST QUALITY OF FURNITURE AT THE LOWEST PRICES IN NEW ENGLAND

LUXURIOUS THREE-PIECE OVERSTUFFED SUITES

This beautiful suite has full spring construction, consists of divan and two chairs, one with wing back upholstered in blue, taupe, brown or mulberry velour,

$159

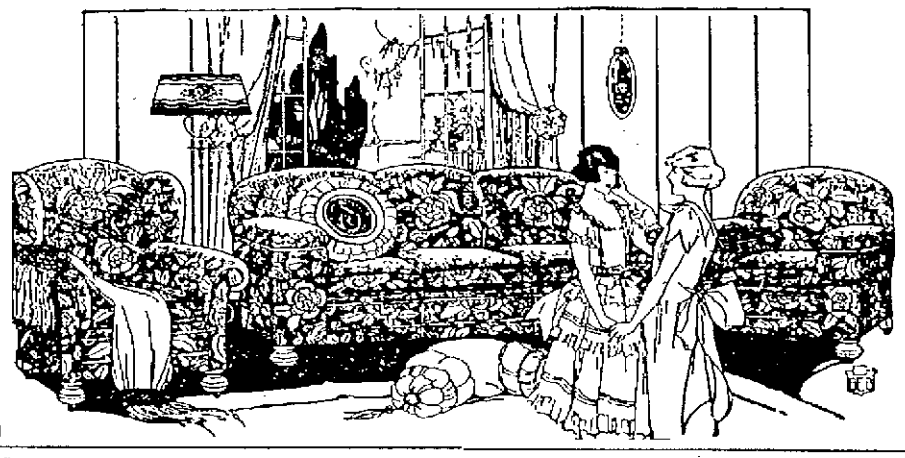

EXTRA SPECIAL THREE-PIECE SUITE

This suite is just the thing for your library, consisting of divan, rocker and chair, all with high wing backs, upholstered in mule-skin,

$98

BEAUTIFUL THREE-PIECE OVERSTUFFED TAPESTRY LIVING ROOM SUITE, consisting of divan, chair and rocker. This is a real value at $139

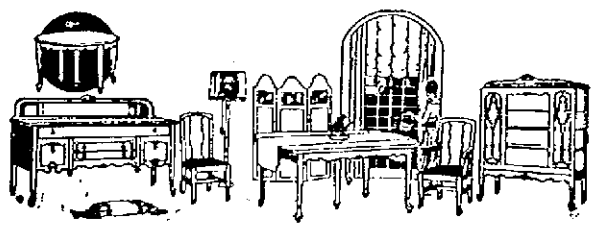

Dining Room Suites

$225.00 Value 9-Piece American Walnut Dining Room Suite—Consisting of buffet, china cabinet, table and 6 chairs, at $149

$350.00 Value American Walnut Dining Room Suite—Consisting of buffet, china cabinet, serving table and round table, at $198
Chairs to match extra.

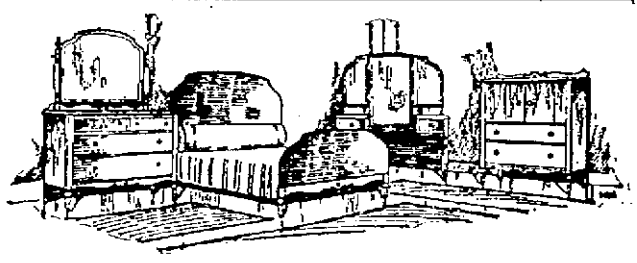

Chamber Suites

Beautiful 4-Piece Chamber Suite, finished in French grey, consisting of dresser, dressing table, chiffonier and bed. Special at $98

High Glaze, 4-Piece Ivory Chamber Suite, consisting of dresser, dressing table, chiffonier and bed, at $169

Bedding Specials

$6.50 Value National Spring ... $3.98
$7.50 Value National Spring $4.89
$18.50 Value Cotton Mattress $9.90
$11.50 Value Comfort Mattress... $7.90
$27.50 Value Kapoc Mattress... $18.90
$13.50 Value Continuous Post White Bed $8.90
$10.50 Value White Enamel Beds $6.90
$27.50 Value Continuous Post Brass Beds $17.98
$25.00 Value Brass Beds $14.98
$40.00 Value Brass Beds $24.00
Pillows from ..... $2.50 pair up

CEDAR CHEST CLUB

JOIN TODAY
$1.00 DOWN $1.00 WEEK

Join Our Glenwood Range Club

Your choice of any model—Black or porcelain grey.

$5 DOWN
$2 WEEKLY

All Glenwood Ranges can have gas attachments added giving you the best year 'round Kitchen Range.

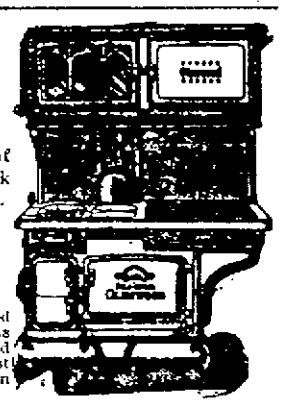

RUG SPECIALS

Size 9x12
$57.50 Value Axminster Rugs $45.00
$47.50 Value Axminster Rugs $37.50
$42.50 Value Axminster Rugs $33.75
$60.00 Value Axminster Rugs $45.00
$39.50 Value Axminster Rugs $29.98

Size 8.3x10.6
$60.00 Value Axminster Rugs $43.75
$62.00 Value Axminster Rugs $45.00
$47.50 Value Axminster Rugs $36.75
$45.00 Value Axminster Rugs $33.75

Size 6x9
$32.00 Value Axminster Rugs $24.98
$30.00 Value Axminster Rugs $22.98
$25.00 Wilton Velvet Rugs $18.98
$13.50 Wool Fibre Rugs $9.98
$16.50 Wool Fibre Rugs $12.98
$12.50 Value Wool Fibre Rugs, ... $8.98

Atherton's Sale of High Grade Rugs

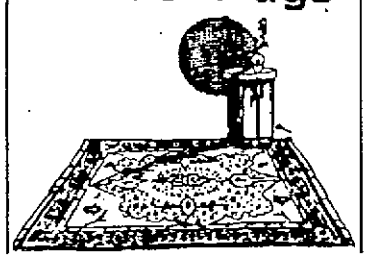

BEAUTIFUL 2-TONE MOHAIR RUGS in all the desirable colors, just the thing for Chamber or Living Rooms, all sizes from 18x36 to 48x84.
$10.00 Value Axminster Rugs, size 36x72, slightly soiled $5.98
$6.50 Value Axminster Rugs, size 27x54, $4.29
$4.50 Value Axminster Rugs, size 27x54, $3.29
$3 Value Wool Fibre Rugs, size 30x66, $1.98
$3.25 Value Wool Fibre Rugs, size 36x63, $1.98
$3.50 Value Washable Rag Rugs..... $1.98
75c Value Woven Tan and Blue Rugs..... 49¢
$2.00 Value Cocoa Door Mats, 18x30, $1.29
$1.25 Value Cocoa Door Mats, 14x25, $1.12
$2.50 Rubber Door Mats $1.69
Special Rubber Stair Treads, metal bound and nosing over stair, 18, 24 and 27 inches wide:
25c Value 9x18 Rubber Treads, each ..... 15¢
20c Value 6x18 Rubber Treads, each ..... 10¢

FREE AUTO DELIVERY

Atherton Furniture Co.
Complete Home Furnishers
CHALIFOUX'S CORNER, Lowell, Mass.

USE OUR EASY PAYMENT PLAN
No Interest Added

Radiographs

Link in World Radio Chain

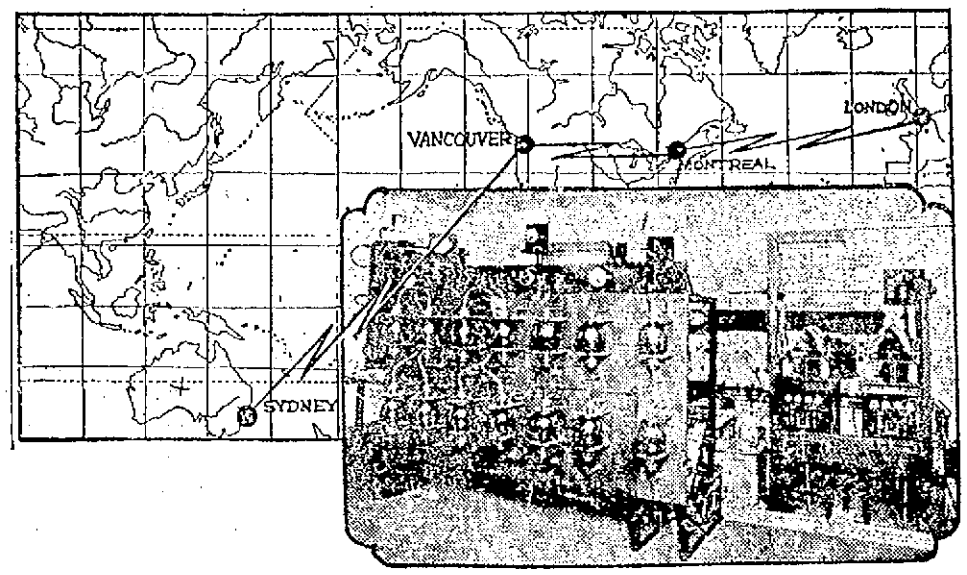

(By N. E. A. Service)

MONTREAL, Can., Oct. 11—Completion of the new Marconi wireless station at Laprairie, near here, is expected to reduce the time between England and its farthest colony, Australia, to a matter of only a few minutes.

By means of this and other similar stations messages will be flashed from London to Sydney faster than they have ever been sent. They will leave London on an air route of some 16,000 miles and will be relayed automatically through stations at Louisburg, N. S., Laprairie, Winnipeg and Vancouver, to their destination in Sydney. Perhaps, with the further development in the efficiency of radio, some of these stations will be eliminated in the span of space between London and Sydney.

Experiments have been conducted at this new station, by which it is expected revolutionary changes will be made in the transmission and reception of radio messages. All are directed toward the elimination of time over large distances.

"Duplex Service"

The most notable series of experiments still going on lies in the development of "duplex service," in which receiving and transmission are carried on simultaneously. This has already been accomplished and there is only the development of efficiency and details before the system can be put into practice.

Use of an earth screen system of wires has also been the subject of experiments considered of high scientific value.

As part of the world-wide wireless chain planned by Great Britain, the Laprairie station is considered an important link. Every detail of its construction is a top-notch product in the series of radio advancement.

The aerials are strung between two towers 300 feet high and 600 feet apart. There is a six-wire transmitting aerial, besides a receiving antenna. Two more transmitting aerials and apparatus are contemplated on the same site. The earth screen obviates the necessity of any ground connection.

The transmitting equipment consists of eight oscillating tubes of three kilowats each and six rectifying tubes. Messages are sent out at a 3000-meter wave length on continuous waves and do not interfere with the sending or reception of ordinary broadcasting programs in the vicinity.

Radio Broadcasts

STATION WGI, MEDFORD HILLSIDE

3 p. m.—News items. Musical program.
6 p. m.—Market reports.
6.30 p. m.—Police reports, early sports, late news.
9.30 p. m.—Evening program by Mr. Albert B. Sweezey, entertainer; Mrs. Nellie R. Gay, contralto; Mr. Frank Cornwell, baritone and violin.

STATION WGY, SCHENECTADY

6 p. m.—Produce and stock market quotations; news bulletins.
6.30 p. m.—Readings by Kolin Hager, songs and children's stories. Health talk.
7.15 p. m.—Concert program.
10.30 p. m.—Concert program.

STATION WBZ, SPRINGFIELD

7.30 p. m.—Bedtime story, farmers produce market report. Fashion talk.
8 p. m.—Musical program.

STATION KDKA, PITTSBURGH

7 p. m.—Weekly letter and other features.
8 p. m.—Bedtime story. Special addresses.
9 p. m.—Concert program.
9.55 p. m.—Time signals.

STATION KYW, CHICAGO

5.15 p. m.—News and final markets.
7.15 p. m.—A story for children.
8 p. m.—Musical program.
9 p. m.—News and sports.
9.05 p. m.—Special features as announced by radiophone.

STATION WJZ, NEWARK

5.30 p. m.—Reports and prices on farm products, weather reports and maritime news; musical program.
7 p. m.—Bedtime story.
8.30 p. m.—Closing prices of stocks, bonds, grain, coffee and sugar; special addresses.
9.55 p. m.—Time signals.
10 p. m.—Concert by Sybil S. MacDermid, soprano.

STATION WNAC, BOSTON

4 p. m.—Dance music, selections on player-piano and phonograph.
8 p. m.—Rhymes and music for the little folks; solos by Edwin Stodola, piano; A. Ralph Trailby, baritone, and readings by Beatrice K. Stodola.

MATRIMONIAL

The marriage of Mr. Martin G. McNally of this city and Miss Mary J. Sullivan of Dracut took place Wednesday at St. Michael's church, the ceremony being performed by Rev. James F. Lynch. After the ceremony the couple left on a honeymoon trip to New York and Atlantic City. After Dec. 1 they will be at home to their friends in Dracut.

LeQuesne—Peters

Mr. John LeQuesne and Miss Caroline Peters, both residents of North Chelmsford, were married Wednesday at St. John's rectory by Rev. Fr. Kenney. The best man was Mr. Ernest Peters, a brother of the bride, while the bridesmaid was Miss Louise Peters, a sister of the bride. The couple will make their home on the old Tyngsboro road in North Chelmsford.

McVey—Hegin

Mr. John T. McVey and Miss Marie Louise Hegin, two popular young residents of the Highlands, were married Wednesday afternoon at Notre Dame de Lourdes' rectory, the ceremony being performed by Rev. Joseph Denis, O.M.I. The bride wore white canton crepe with veil and carried bridal roses. She was attended by Miss Marion A. Vezina, who was attired in peach satin with hat to match and carried pink roses. The best man was Mr. Clifford J. Gibson. At the close of the ceremony a reception was held at the home of the bride and later the couple left on a honeymoon trip. Upon their return they will make their home at 788 Pawtucket street.

DELAWARE TO PLAY R. I. ELEVEN

NEWARK, Del., Oct. 20.—A University of Delaware football squad of 15 men in charge of Coach McAvoy, were ready today to leave for Kingston, R. I., where they will play Rhode Island, Saturday afternoon. Jackson, star halfback, remains here, as he broke two ribs, in the Ursinus game last Saturday.

PURDUE TO PLAY CHICAGO

LAFAYETTE, Ind., Oct. 20.—Purdue university's football team was scheduled to leave here today for Chicago for its opening game of the western conference season Saturday with Chicago. Preparations for the contest were completed yesterday by Coach Phelan's squad with a light signal drill.

BOSTON, Oct. 20.—At the Casino A.C., Lynn, last night Young Manty of New Bedford was awarded the decision over Newport Johnny Brown at the end of their 10-round bout. In the semi-final bout of 8 rounds, Paul DaSalvo defeated Billy Shine.

CHIC CHIC CHIC

Saturday Specials

Flannelette Gowns, in fancy stripes, also plain white, with and without collars, $1.50 values, $1

Combinations and Envelope chemise, lace and embroidery trimmed, broken sizes. $1.00 values 79c

Colored Petticoats in all the popular colors with novelty flounces. $1.50 values $1.00

Bungalow Aprons in dainty stripes and checks with pockets and deep sash. $2.00 values $1.00

Women's Fleeced Lined Vests and Pants 75c values 50c

Women's Heather Stockings. $1.00 values 69c

Corsets, in flesh and white, medium and low bust. $2.50 values $1.95

Silk Taffeta Petticoats, changeable colors. $3.95 values $2.95

The "CHIC" Shop

50 CENTRAL STREET
Through to Prescott St.

CHIC CHIC CHIC

Radio Supplies

New 100 Western Electric Land Speaker $55.00
Westinghouse "SP" Set Complete 65.00
4000 Ohm French Phones..... 7.25
VT1 (1) Tubes..... 7.25
180 Degree Vario Coupler..... 3.50
Bakelite Sockets ..... 35c and 75c
3-inch Dials 35c
Spaghetti—3 ft. lengths..... 15c
Square Bus Bar Wire, 2 ft..... 3c

Bungalow Shop

108 MERRIMACK ST.
55 MIDDLE ST.

CHEST COLDS
Apply over throat and chest —cover with hot flannel cloth.
VICKS VAPORUB
Over 17 Million Jars Used Yearly

New Millinery
Direct from the Style Centers

Our buyer has just returned from New York bringing with him 300 new trimmed Hats.

Some exceptionally smart hats including metallic and velvet; all metallic; iridescent metallic in the new Hindu turban; metallic and fur trimmed and duvetyn trimmed with ostrich and large velvet bows.

Combining style and beauty to a high degree, our large, dressy panne velvet and Lyons velvet hats in black are particularly attractive at these prices.

$3.95 $4.95 $6.95

ASSORTMENT OF CHILDREN'S HATS, all ages ..... $1.95 up

ANGORA and SPORT FELTS $1.69

Irene Hat Shop
101 Central Street

OPERA HOUSE | **SUNDAY**

THE BIGGEST SHOW IN TOWN

Virginia Pearson

One of America's Foremost Motion Picture Stars
Will Appear in Person
WITH
THE MARCUS STARS—Headed by
CHAS. ABOT and BROADWAY GIRLS
10 Acts of Vaudeville

Matinee and Night | Seats Now on Sale | Tel. 261

A. G. Pollard Co.
The Store for Thrifty People

Blankets

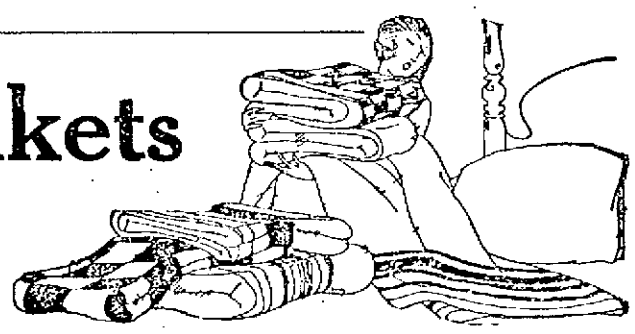

To Warm Up Under

When Cold Nights Arrive

With the thermometer going down steadily, and nights growing colder, it's a thrilling moment when one ducks under the warmth of cozy blankets. That's the kind we sell—comfortable even in the coldest weather—serviceable and economical. Plain or with bindings or designs of your favorite color.

We've this special—

A $10 Wool Blanket

NOW $6.50 PAIR

In white or grey or plaids—with colored border and soisette binding. Sizes are 66x80, 70x80, 76x84.

Other Wool Blankets—
$9.00 to $27.50 Pair

Basement

Cherry & Webb Co.

Basement Shop

COATS

—All—
Crackerjack
Smart Looking
—COATS—

A huge Basement attraction—Immense Selections. You'll wonder how we can do it, but here they are—made from splendid—
—Herringbones— —Double Faced Woolens—
—Velours—Plaid-Backs—Polaires—
with patch pockets—box plaits—plaited backs. Some with novelty cuffs. Wonders at

$10--$12--$15

Hundreds of Dandy Dresses

Featuring, of course, the new long lines, new panellings, new embroideries, braided and beaded effects. Sizes 16 to 46

POIRET TWILLS, FINE SERGES, TRICOTINES, CANTON CREPES, WOOL CREPES

Wonderful Attractions at **$10-$12-$15**

NEW FALL SKIRTS

And we call them the best values ever brought into the city. Dandy Velours, Prunellas and Serges. Striking color arrangements.

$5

CHERRY & WEBB CO.

It's Out: Secret of Costume Blouse

ETHELIND TERRY SHOWING TWO VIEWS OF THE COMPLETED BLOUSE

BY MARIAN HALE

The costume blouse is the link that connects the tailored suit to the present style.

It enables one to have that trim, smart appearance on the street that only a suit can give and to have the effect of a costume when the coat is removed.

There are many variations of this interesting accessory, but the most interesting one is offered by Ethelind Terry, the musical comedy star.

In a creative moment she invented a new design which proved to be so popular with her friends that she has been giving directions for it ever since.

This is the way you make it:

Take any popular make of pattern for a plain blouse that is cut for your bust measure. Use one that fits smoothly about the shoulders and has a good neckline.

Cut a duplicate pattern in brown paper of medium weight and quite smooth.

Cut the front and back separately and join the under arm seams and the shoulders.

For a 36 bust measure you will need a full bolt of six-inch ribbon of a contrasting color.

On each side of the center front, baste the wide ribbon. Stitch together with the narrower ribbon and tear away the paper foundation.

Macartney's
BOYS' DEPT.

The values of years. Those four words give Boys' School Clothes. And value is made possible by giving you the best there is in style, in you the reason why this store is headquarters for fabric, and in workmanship, at prices that are pleasingly low.

NO INFLATED PRICES

Boys' Overcoats

Ages 3 to 8

Boys' Juvenile Overcoats, made from heavy all wool fabrics, in grays, browns, heather mixtures. All wool linings, muff pockets.

$8 to $17.50

Ages 10 to 20

Boys' Heavy All Wool Overcoats, fancy plaid backs, belted, muff pockets, in all the latest colorings.

$20 to $27.50

Sweaters

Blues, brown, coat style, collar and pockets. Suitable for girls' wear.

$4.98

Pull-over big collars; all colors and combinations.

$8.50 to $10

SPECIAL—Boys' Heavy Shakerknit Wool Pull-over Sweaters, with roll collar; slightly imperfect; in green, seal or navy. $8.50 value **$5.69**

Mackinaws

Heavy All Wool Mackinaws. Cloth steam shrunk, muff pockets, high shawl collar.

$8 $12 $13.50

Boy's Union Suits

Jersey Rib Cotton ..... **98¢**
Cotton and Wool Mixed **$1.39**
Munsingwear Tailored Suits, **$3.00**

BOYS' SPORT HOSE.... **59¢, 89¢, $1.25**

R. J. Macartney Co.

72 Merrimack Street

MALLORY AND STETSON HATS

$5 to $10

BURBERRY OVERCOATS

FASHION PARK AND KUPPENHEIMER CLOTHES

O'coats

Ample Assortment Instead of Sample Assortments

THE BIGGEST OVERCOAT SHOWING WE'VE EVER STAGED

Good Coats $17.75 to $50

FEATURE COATS $30, $35, $40

This Year's Styles Are Fair to Behold and Macartney Prices Are Fair to Be Sure. Come In

ARE YOU PREPARED FOR THE COLD WEATHER?

If not, we are prepared to show you the best and most complete line of Men's Underwear, Hosiery, Sweaters, Flannel Shirts and Gloves for the cold weather that can be found in this city. Real values at right prices that will satisfy your needs.

MUNSINGWEAR UNION SUITS

They're comfortable because tailor-made to fit. They stand the strain of hard wear because of superior workmanship, materials and unique reinforcements. They are shrunk to retain size. The double button flap seat gives added comfort and double wear. In Cotton, Merino, Wool or Silk and Wool. Medium and heavy weights. Regulars or shorts. Priced from

$2.00 to $6.00

OAKES SWEATERS

Made of a very high grade of carefully selected 100 per cent. pure Worsted Yarns, firmly Shaker knitted, very elastic, hand fashioned and finished with extreme care. Made plain coat, coat with collar and pockets, V-neck with collar, ring or V-neck. All colors.

$7.50 to $13

HOLEPROOF HOSIERY

For Men and Women

When you buy Holeproof Hosiery, you get extra wear on top of good looks. Notice the wear-resisting 4-ply heels and toes, the lustrous, uniform weave, the smooth, snug fit over ankle and instep. Lisle, Fiber Silk, Wool and Silk and Wool.

For Men **35c to $1.50** Pair

For Women **75c to $3** Pair

CONGRESS FLANNEL SHIRTS

This is "Congress Flannel Shirt Week." For fifty years supreme. A shirt that is unequaled for its durability and workmanship. All are made with two flap pockets and buttoned down collar. Made from best flannels. All colors.

$2.00 to $5.00

SATURDAY SPECIALS

Men's Genuine Arabian Gray Mocha Gloves With Embroidered Back **$2.65**

Camel Hair Brush Coat Sweaters With Pockets. Camel and Gray Colors. **$7.50, $9**

Men's Firschings Mottled Gray Merino Union Suits. A $2.50 Suit for **$1.65**

Men's Gray and Khaki Flannel Shirts—$2 Value. **$1.65**

WHERE QUALITY RULES

MACARTNEY CO.

72 MERRIMACK STREET

HUNTING SEASON OPENS

Danger Ahead for Partridge, Quail, Pheasants, Rabbits and Squirrels

Hunting fans in a variety of fall costumes up to genuine khaki, armed with firearms, old and new, but all tagged for business, tracking along with dogs of many colors and breeds but lightning speed, are rambling over the favorite hills and dales and through the open and all the coveys today, the open season being officially on with the rising of the sun.

The first kill of the morning reported from a nearby favorite partridge and quail district was announced before 6 a. m. in East Acton on the Old Colony railroad division, when F. A. Waite, a Boston bank employe, hit cemetery road leading to Acton Centre and bagged two partridges and pheasant No. 1 without any trouble at all.

The first bag so far listed was secured within a period of 40 minutes, notwithstanding the high wind that worked against a smooth opening of the season's sport.

Pheasants are reported to be plenty in and about county towns, and partridges were never so plenty in many localities.

Waite, first in this morning with a full bag, was accompanied by a reliable 1916 flivver, not forgetting Pebble, a fair but common enough English setter, alway reliable on the morning chase. The mug was busy from the moment he was unleashed from the rear seat of the Ford until he got tangled up with a flock of partridges near the cemetery back ridge above East Acton station. Waite got the pheasant on the way over to locate Pebble, and then came the partridges.

The hunting season is open on partridge, quail, male pheasants, hares, rabbits and gray squirrels. The woods are dry. In the event of continued drought and the prevalence of forest fires, the open season may be suspended, hunters have been warned.

The open season on ruffled grouse or partridge runs from Oct. 20 to Nov. 30 inclusive. Limit, three in one day, 15 in one season.

Quail: Open season, Oct. 20 to Nov. 30, inclusive. Not to be taken in Essex, Dukes, Nantucket, Hampden or Middlesex counties until 1925. Limit, 4 in one day, 20 in one season. Penalty for violation, $20.

Male pheasants only: Open season, 1922, Oct. 20 to Nov. 30, inclusive, in all counties except Dukes. Limit, 2 in one day, 6 in one season. Killing to be reported in writing to division of fisheries and game within 24 hours. Penalty for violation, $50.

Hares and rabbits—Open season, Oct. 20 to Feb. 28. Daily bag limit, five rabbits and two northern hares, sometimes called white or snow-shoe rabbits. Sale of hares and rabbits killed in Massachusetts prohibited. Permit to trap rabbits injuring property may be obtained from the division of fisheries and game. European hares in Berkshire county may be taken at any time by licensed hunters. Penalty for violation, $20.

Gray squirrels—Open season, Oct. 20 to Nov. 30, inclusive, unless doing damage to buildings or crops. Limit, five in one day, fifteen in one season. Penalty for violation, $10.

The fee for a hunting and trapping license is $1.50, and application for a license must be made to the city or town clerk in which the applicant resides.

FOOTBALL NOTES

The Samoset football team will play at Shedd park Sunday afternoon at 2.30 o'clock. All Samoset players are to report tonight at 6.30 for practice.

The Whites will open their season Sunday morning against Green's Stars. The Whites' lineup will be: Muskin c, Brand and Weiss, guards, Bloom and Kaplan, tackles, Gerson and H. Brown, ends, Ostroff, quarterback, Cohen, Rosenfeld, Freedman and Captor, halfbacks, and M. Brown, full back. All Whites are asked to report Sunday at 9.30 a. m. at Ward's Hill, Chelmsford street.

The Textile Juniors would like to challenge any 82-95 pound team in the city for Saturday mornings. For games answer through this paper, or see Bernard Dunn at Oliver corner of School streets, any night.

The Buckeye football team of Pelham is looking for games with fast 115-pound teams in Lowell, the games to be played in this city or in Pelham. The Buckeyes have won three games out of four this season and are anxious to meet all comers at their weight. Answer through this paper.

PAT MORAN TO AGAIN MANAGE REDS

CINCINNATI, Ohio, Oct. 20.—Patrick A. Moran will manage the Cincinnati National league baseball team again next year. This was announced following a meeting of the directors of the club at which it was voted unanimously to re-engage the veteran leader. Terms already having been agreed upon, it was said Moran would sign his new contract as soon as he returns from the east, which will be within a day or two. His salary, it was understood, is to be the same as that received in 1922. Moran will winter at his home here.

BALL PLAYERS SAIL FOR THE ORIENT

VANCOUVER, B. C., Oct. 20.—Thirteen major league ball players from the United States today were at sea on the Canadian Pacific liner Empress of Canada, bound for a tour of the Orient. They sailed yesterday after defeating 16 to 1, a team made up of Seattle and Vancouver players.

"Bullet" Joe Bush provided most of the fun with burlesque pitching, but George Kelly of the New York Giants, former Northwestern league star, was given the most applause.

Coach Andy Smith Pleased With Material

By BILLY EVANS

What about California?

Football enthusiasts in the east are already asking that question.

California's sudden rise to fame in the football world has caused Coach Andy Smith's eleven to be a much-talked-about aggregation.

Last year California was known as the "Wonder Team." At present that title will hardly apply, as a number of stars have been lost through graduation, and the ability of their successors is still uncertain.

Coach is Optimistic

Coach Andy Smith, never inclined to be boastful, says California will again demonstrate its superiority by winning another western championship.

At this writing it looks very much as if California's most dangerous foe will be University of Washington. Coach Smith frankly admits that the Washington game is certain to be troublesome.

A majority of the stars in the Washington lineup this year are players who attended the same high school and have been playing football together for the past six years. This is sure to be a distinct advantage to the coach in developing team play so essential to success.

University of Southern California is not saying a great deal, although it has high hopes for a most successful season. The material is good.

Stanford is an uncertain factor. The eleven will largely be made up of green material. A trio of last year stars remain: Wilcox, Ludeke and Captain De Groot.

California will again present a wonderful back field. The line is rather uncertain. It may develop into one of the best California has ever had. Several of the forwards have great promise but have yet to prove their worth under fire.

"Brick" Muller is Back

The famous "Brick" Muller is still on the job. Nisbet, whose remarkable punting featured the work of California last season, is back. In addition Coach Smith his Berkey, Nichols, Erb, Morrison and Clarke.

Of the new performers the most promising are Spaulding, a halfback; Perry, fullback; Gallagher, centre; Beam and Witter at tackle.

Coach Andy Smith is decidedly optimistic. He feels that with six members of last year's wonder team in the lineup, he should be able to develop another eleven that will win the Pacific coast conference championship.

KOLEHMAINEN SETS ANOTHER RECORD

Hannes Kolehmainen, the Finnish runner, broke another record a few

KOLEHMAINEN

days ago, dispatches from Helsingfors relate.

He ran 30 kilometers in 1:47:13.3.

The previous record of 1:48:06.2 was set by Stenroos, another Finn, in 1915.

While generally referred to as a Finn, Kolehmainen, though born in Finland, is a naturalized citizen of the United States.

KNIGHTS TEMPLAR ON THE GOLF LINKS

The tricky white pellet known as a golf ball flew high and far yesterday afternoon at the Vesper Country club when members of Boston commandery, Knights Templar and the Lowell Commandery met in a golf match. The visitors were declared the winners, taking three of the five matches. A supper and entertainment followed the match.

The play was in foursomes and J. Harry Bowles and E. S. Childs of Boston defeated Dr. E. O. Tabor and C. M. Forrest of Lowell; T. A. Goodall and G. A. Crittenden of Boston defeated Perry D. Thompson and Walter Emmott; I. W. Skelton and C. S. Waugh won from George Armstrong and W. A. Mitchell. The Lowell pairs to win were H. H. Parker and M. L. Alling, who defeated H. B. Campbell and W. W. Smart, and E. D. Scribner and Edgar Dixon who won from S. A. Vanner and C. A. Carroll.

BOUTS AT MASS. MILLS

Jack Chadwick of the Mass. Athletic association has arranged one of the best shows in the history of the club to be staged tonight among those who are to give an exhibition is Young Martin Flaherty, the rising young pugilist, and several others of prominence in the local boxing circles. It has been the custom in the past to distribute the tickets among a few of its members and have them sold in that manner, but owing to the delay in the returns the club wishes to announce that it will charge admission at the door.

SOCCER CONTEST

The Massachusetts Cotton Mills soccer team will play the Arlington Mills team on the Aiken street grounds tomorrow afternoon. These teams are very evently matched, assuring all who attend of close competition. It is expected that three new men will appear in local uniforms this week. Murray is still on the injured list, but is able to assist in coaching the players.

All Star Boxing Bouts
MASS. MILL CLUB ROOMS
Friday Evening, 8.15
Admission ..... 25 Cents
Tickets on Sale at the Door

When You Are Going to Change Your Straw Hat for a Cap or Hat, Remember the
New England Hat and Cap Shop
Always the Lowest Prices. Why?
236 MIDDLESEX STREET

YOUNG TANSEY WINS

Awarded Decision Over Louis Hamlin—Flaherty Defeats Hennessy

Young Tansey of Roxbury defeated Louis Hamlin of Nashua after ten hard fought rounds of milling in the main event of the bloody club at the Crescent rink last night.

Hamlin took the bout on but one day's notice and he made a very creditable showing against his lanky opponent. His work was a big improvement over what he had displayed here on former occasions, and while he proved a target for Tansey's long and fast moving left, he got over many stinging blows to his opponent's body.

Tansey showed well at long range boxing, shooting his left into Hamlin's face repeatedly, but he did not land many effective blows with his right. Hamlin had a good defense when in close and successfully tied up Tansey after the first few rounds. As the bout wore on Hamlin grew stronger and while the Roxbury youth clearly had the advantage the Nashua boy gave him a stiff argument.

The semi-final bout between Young Martin Flaherty and Spider Hennessy was a hummer from bell to bell. It went the distance, eight rounds, Hennessy prove a rugged, hard hitting battler, and he gave the Lowell boy the best argument he has had to date. Flaherty, however, demonstrated class under fire, and while the "spider" tore at him in every round, and landed many stinging blows Young Martin did not back away. Hennessy drew the claret from Martin's nose in the seventh, but this only made the local boy more vigorous in his attack. Martin gave a wonderful exhibition in the final round, tearing at his adversary at the tap of the gong and launching a whirlwind attack that he continued right up until the final sound of the bell. The great finish brought the fans to their feet and also gave the Lowell boy a well earned decision.

Johnny Hebert won over Johnny Nelson in the first preliminary of six rounds and Frankie Hebert was awarded the decision over Tommy Moran in the other prelim which went the distance.

It was announced that South Boston Johnny Downes and Joe St. Hilaire will meet in the main event next week.

Kid Goodman refereed all the bouts last night, with Frank Murphy of Lowell and John McDougall of Haverhill as judges.

SIKI-NORFOLK BOUT IS OFF

NEW YORK, Oct. 20.—The fight for the world's light heavyweight title between Battling Siki, Senegalese conqueror of Georges Carpentier, and Kid Norfolk, which was to have taken place here on Nov. 30, is off, Tex Rickard announced yesterday after receiving a cable message from Maurice Hellers, Siki's manager. The Madison Square Garden promoter was informed that Siki would be unable to fulfill the agreement, having decided to meet Joe Beckett, heavyweight champion of Europe, at the National Sporting club of London, Dec. 1.

Rickard declared that Siki had "run out" [illegible] he wished he said, he could carry the legal fight abroad.

"I don't doubt but what I could succeed in preventing the match between Siki and Beckett, but I doubt very much whether it would be worth while. I can say one thing, however, and that is that Battling Siki will never fight in the United States unless he fights for me and under the terms that were reached in the cables we exchanged following his defeat of Carpentier."

Rickard also revealed for the first time that the agreement made by cable specifically provided that if Siki defeated Kid Norfolk he was to meet Jack Dempsey in a battle for the heavyweight championship of the world.

COEDS SHOW APPRECIATION

BLOOMINGTON, Ind., Oct. 20.—To show their appreciation and support of athletics, co-eds of Indiana university have raised a fund and ordered 22 long, fleece-lined "sheepskins" for the varsity football squad, it was announced today.

FOOTBALL OFFICIALS NAMED

NEW YORK, Oct. 20.—Officials for the football game between Penn State and Syracuse, to be played at the Polo Grounds Saturday, Oct. 28, have been announced by the central board of officials. They will be: Referee, C. J. McCarthy of Germantown; umpire, W. H. Crowell, Swarthmore; field judge, E. C. Tingert, Rochester and head linesman, M. J. Thompson, of Georgetown.

SPENCER IS TY COBB OF THE TRAPS

Charles G. Spencer of St. Louis is the Ty Cobb of trap shooting.

Spencer has been shooting continuously since 1889, when, as a boy, he entered a tournament in St. Louis and tied for first place with his father.

For a score of years he has been in the front rank of trap shooters and is generally considered the greatest trap shot of all time.

Over a period of 12 years, from 1909 to 1920, Spencer shot at more than 10,000 targets each year. He had an average of .967, the best ever compiled by a trap shooter over a span of years.

During the 12 years in which he entered practically every big event he never fell below the 96 per cent. mark of perfection.

Last year, owing to illness, Spencer did but little shooting. The records show that he shot at only 1310 targets merely as tryouts and his average was .957.

This year to date he has averaged about 97 per cent. perfection and bids fair to again take his ranking position at the head of the list of trap shooters.

KETNONEN BEATS PENTROP

LITTLE ROCK, Ark., Oct. 20.—Waino Ketonen of Massachusetts, defeated Charles Rentrop of Little Rock, last night, in a wrestling match in which it was claimed that the middleweight championship of the world was at stake. Rentrop surrendered a recently won belt said to be emblematic of the title. The championship long has been disputed, and there are numerous claimants.

WHITE MEETS MARKS TONIGHT

NEW YORK, Oct. 20.—Charley White of Chicago, seeking another bout with Benny Leonard, wearer of the world's lightweight crown, will meet Sid Markt, Canadian lightweight champion, in a 12-round bout at Madison Square Garden tonight.

White, on his arrival from Chicago last night, said that if he stops Marks he intends to force Leonard to "keep his agreement with me for another fight."

PRAYING COLONELS IN BOSTON FOR GAME

BOSTON, Oct. 20.—Coach Charley Moran, Captain Red Roberts and the rest of the Centre college football eleven were back in Boston today determined to show the country that a small college could defeat Harvard at football two seasons in succession.

The squad journeyed to the stadium this forenoon to put the finishing touches on the plays it will use in its third and probably last battle with the Crimson tomorrow. Roberts, of all-American fame, worked out at fullback the position at which Moran said the versatile captain would start on Saturday afternoon. Tom Bartlett, halfback of last year's eleven is with the squad, but will not be able to play because of a throat trouble that had kept him in bed since the team left Danville.

The alignment of the Harvard backfield was still a matter of conjecture today. Coach Robert T. Fisher intimated that Edwin Gehrke, Vincent Chapin and George Owen would probably be the combination. There was also a choice between Frank Kernan and "Esky" Clark at center. Captain Charlie Buell will be at quarterback for the first time in a Centre game.

Indications that a crowd equal to that of last year, when the popular Bo McMillan wore a Kentucky uniform, will see tomorrow's game were seen in the announcement that 45,000 tickets had already been sold. A last block of 5000 held as a reserve by the Harvard Athletic authorities, went on sale today at downtown stores and found eager purchasers in the scores who stood in line for some time awaiting the chance to buy.

SECRETLY MARRIED

ST. PAUL, Minn., Oct. 20.—Secret marriage of Miss Ann Munkholm, 20 years old, of St. Paul, premier amateur figure skater of the northwest, and Jerome C. Harrington, also of St. Paul, on Sept. 18, was announced by the couple here today.

Miss Munkholm has appeared in many amateur exhibitions throughout the country.

BOWLING NEWS

Teams of three bowling leagues competed on the local alleys last night, the Lawrence Mfg. Co., Waterhead and North Chelmsford leagues. The scores were as follows:

LAWRENCE MFG. CO.

SHIRT FOLD				
Vezina	109	91	126	326
A. Lussier	101	130	85	316
Clay	83	116	92	291
Beaudry	78	86	83	247
Nault	87	103	94	284
Totals	458	526	480	1464
SHIRT FOLD IND.				
L. Lussier	103	88	101	292
Perreault	98	81	94	273
Bolduc	80	99	73	252
Paquette	94	76	79	249
F. Lussier	100	82	90	272
Totals	475	426	487	1338
YARD				
Jacques	104	104	122	330
Desjardins	83	83	98	264
Riley	80	91	99	280
Kane	109	107	91	307
Cadorette	87	86	110	283
Totals	473	471	520	1464
HOSE FINISH				
Pigeon	90	101	83	278
Estabrook	86	83	84	253
McLean	93	84	116	293
Holt	82	77	84	243
Bigelow	92	83	87	262
Totals	443	431	468	1342
BOARDING				
Mandeville	106	83	102	290
Thomas	82	88	79	249
Harvey	102	98	93	293
Geoffrey	94	123	89	306
Desloges	83	103	111	297
Totals	466	495	474	1435
HOSE KNIT IND.				
Tremblay	82	92	92	266
Marcotte	100	83	81	264
McGirl	92	88	77	257
Pepin	92	91	117	300
Perreault	97	89	95	281
Totals	463	443	462	1368
HOSE KNIT				
Swindells	91	98	88	277
Lemire	121	104	108	333
Taylor	112	85	93	290
Sewell	96	87	107	290
Hague	80	112	109	301
Totals	500	486	505	1491
DYE HOUSE				
Bergeron	87	76	89	252
Shorburne	83	96	88	267
Benoit	94	98	85	277
Gagnon	73	71	85	229
Barbeault	83	105	78	265
Totals	410	446	425	1290

WATERHEAD LEAGUE

WATERSIDE NO. 1				
Duggan	89	86	87	262
Gibbons	105	93	103	301
Jalbert	70	78	76	224
Kiggins	90	93	93	276
Bartley	96	89	108	303
Totals	450	419	467	1366
WATERHEAD NO. 1				
Furningan	73	76	78	226
Conway	92	88	79	259
Burke	87	82	89	238
Holmes	93	98	74	265
Boyle	81	84	88	253
Totals	406	430	408	1251
LIVE LONG				
Brennan	70	80	97	247
Thompson	79	94	81	254
Cavanaugh	83	84	85	252
Galvin	93	91	99	283
T. J. Collins	86	101	90	277
Totals	416	450	447	1313
DIE HARDS				
Nichols	97	88	105	290
Rex	80	72	82	234
Hadlund	83	70	106	253
Garnot	84	86	81	251
Ellis	103	103	94	300
Totals	427	419	467	1313
TEAM TWO W. M.				
Buchanan	94	95	79	268
Adams	79	75	79	233
Pickles	89	81	76	246
Fairbrother	86	85	77	248
Silveria	95	104	85	284
Totals	443	440	396	1279
TEAM TWO, W. S.				
Watson	86	74	88	248
Spencer	101	101	74	276
Collins	93	75	103	281
Watson	98	100	90	283
Balkus	91	93	86	280
Totals	469	443	441	1383
TEAM THREE, W. S.				
J. Carmody	75	79	90	244
W. Masney	95	96	83	274
D. Heald	76	86	97	259
J. Waterhouse	79	120	86	285
W. Houston	90	92	92	274
Totals	415	473	448	1336
TEAM THREE, W. H.				
F. Sheppard	87	86	93	266
F. Luce	82	82	84	248
O. Ericson	87	84	73	244
J. Pearson	86	84	95	265
H. Hanson	97	100	91	288
Totals	439	436	436	1311

SPORTS OF ALL SORTS

It is expected that the City Bowling league, which has held forth here for a great many years, will be reorganized soon. Already there is talk of the various alley managers getting together early next week to make plans for the season. This league was always regarded as the "major" organization and virtually all of the city's leading bowlers were members of the various teams. Some of the members are veterans at the game, but all can be counted upon to still compete with any of the younger bowlers.

Now that the big football game is on between the Cadets and the Butlers' plans are being made to handle a record crowd at Spalding park on Sunday afternoon. The competing teams have not been beaten this season and both have claimed the city championship. Hence the winner of the coming battle will have a right to pose as holders of the city title. The lineups are posted and as a competent corps of officials has been named, indications point to a real red hot battle.

Connie Mack hopes to lead the second division in the American league next season. Vacating last place was pleasing to Mack. He is shooting at fifth place for 1923. Mack is satisfied with three of his infielders. Dykes at third, Galloway at short and Hauser at first. If Scheer is able to hit, he will be a fixture at second as he is a fine fielder.

Boston was shut out more often than any other team in the American league last season. The Red Sox suffered a white-wash on 16 occasions. Detroit was the hardest team to shut out, being blanked only 5 times.

No player in the American league succeeded in making six hits in one game last year. The feat of making five hits in a game was accomplished 10 times. Ty Cobb on three occasions made five hits. Goslin the recruit outfielder of the Washington team, turned the trick twice, while Rice, Witt, Baker, Gardner and Rigney each had one big day.

While the substitution of Louis Hamlin in place of Joe St. Hilaire in the main bout at the Moody club show last night proved disappointing to many who were anxious to get a look at the Somersworth boy in action, all agreed that Hamlin did exceptionally well and deserved commendation for being so ready and willing to jump into the breach at the eleventh hour, particularly against a hard hitter like Tansey.

The fact that the substitution was announced in advance brought many compliments to "Doak" Dodge, the promoter. In many places, when one of the main bout performers is unable to go through with his part of the program, the fact is not disclosed to the fans until time for the bout to go on. This always causes dissatisfaction and this reason alone has brought about the downfall of more than one club. Dodge has had but few main bout substitutions since he began running bouts here, but in each case just as soon as he heard the "sad news" he imparted it to his patrons. Keeping faith with the fans is a big asset in any line of sport and to this policy Mr. Dodge attributes his success in the boxing game.

NORTH CHELMSFORD LEAGUE

WOOL SORTERS				
D. Kinch	105	101	111	317
J. Kemla	91	88	88	267
Jos. McTeague	101	85	103	289
G. Welch	93	82	84	259
S. Smith	81	92	88	261
Totals	474	448	471	1393
SPINNING				
Abrahamson	83	87	90	260
P. Cummings	97	93	96	286
W. Green	88	91	79	258
E. Hoyt	81	84	89	254
H. Mopre	77	91	85	253
Totals	424	446	439	1309
STOREHOUSE				
F. Syvret	95	89	85	270
J. Green	85	90	84	259
T. Maloney	81	72	58	211
C. Wilstead	85	82	102	269
B. Wetmore	86	91	79	256
Totals	432	424	438	1294
COMBERS				
W. Shaw	90	80	90	260
C. Marinel	98	76	93	267
S. Kershaw	74	103	80	257
J. Johnson	87	105	106	299
M. Ryan	90	121	113	324
Totals	443	485	482	1413
MACHINE SHOP				
F. Berry	80	94	91	265
J. W. Whitworth	81	91	89	261
A. Whitehead	90	96	96	282
A. McCaney	89	95	101	283
John Dixon	91	89	94	274
Totals	437	460	458	1365
TOOL SHOP				
B. Exley	101	83	80	264
B. McAloon	88	76	84	248
Sub	80	89	86	255
H. Livingston	78	86	77	241
J. O'Connell	91	103	88	282
Totals	435	437	415	1287

WE'RE MOVING

In a week or two to our new and larger store at 129 Market Street, and in the meantime we will sell everything in our store at a big discount. Our store is full of bargains. Take advantage of this sale.

For the Next Two Weeks at Our Old Location at 42 John Street, Next to the Y. W. C. A.

On and After November 1st in Our Own New Building, 129 Market Street, Cor. of Palmer Street

BUY YOUR AUTO ACCESSORIES NOW

Below Is a Sample of the Exceptional Values We Are Offering—

ALUMINUM STEP PLATES, each.... 95c

American Hammered Piston Rings 25% Off

Brake Lining Raybestos and Thermoid 25% Off

FORD HUB CAPS 12c

30x3½ Non-Skid TIRES
Full Size $8.50 First Quality
Made by One of the Largest Tire Mfrs. in America

REAR STOP SIGNAL List Price $2.25. Sale Price $1.15

TIRE LOCK and CHAIN List Price $1.75. Sale Price $1.30

FORD FAN BELTS 18c

FORD GASKETS..... 23c

GENUINE WOOL SPONGES. List Price $1.50. Sale Price $1.15

SHALER VULCANIZING OUTFITS. List Price $1.50. Sale Price $1.15

ANDERSON TIRE SHOP

THE HOUSE WHICH RELIABILITY BUILT

Ten-Year-Old Youngster Is Crack Golfer

REUBEN G. BUSH, JR.

The generally accepted theory that golf is an old man's game is being constantly shot to pieces.

The latest juvenile to make a bid for a place in golf's hall of fame is Reuben G. Bush, Jr. of New Orleans.

This youngster recently played the first nine holes of the difficult Audubon course in his home city in 37.

The performance of young Bush is said to be one of the best bits of golfing ever done by a boy of his age.

George's father, who is a former southern golf champion, started coaching the lad in the mysteries of golf two years ago.

Bush, Sr., considers nine holes of golf enough for the boy to play at one time and refuses to let him play the full 18 holes.

BUTLERS WILL PLAY THE O. M. I. CADETS

A real football classic will be staged at Spalding park next Sunday afternoon when the O.M.I. Cadets and the Butler A.A., adjudged the two best teams in the city, will meet on the chalk-lined greensward to determine the gridiron championship of Lowell. Both teams, representing as they do, distinct city districts, have large followings, and because of the intense intersectional rivalry, Sunday's meeting should prove of exceptional interest.

To date, neither team has tasted defeat this season, winning over their opponents with apparent ease and by overwhelming scores. As announced in last night's Sun, the following officials will have charge of the game: Referee, Dr. Matthew Mahoney; umpire, John Neeson; head linesman, "Jimmy" Liston.

CAPT. "DAN" O'CONNOR

Cadet rooters will rely, to a great extent, on Capt. "Danny" O'Connor, whose playing at quarterback this year has been the sensation of the team's play. "Danny" has shown marked ability as a caller of signals, his generalship at all times being conspicuous. O'Connor has directed the field work of the Cadets for several seasons and the machine-like maneuvers of his men attest to his qualifications as a leader. He will be in his familiar position at quarter in the game against the Butlers.

Ruth No Longer Baseball Idol

RUTH FIX; INSERT, BABE RUTH

BY BILLY EVANS

Babe Ruth was the big disappointment of the world series.

The failure of the Yankee slugger to hit has caused him to get a high ranking in the list of "goats."

Last year Ruth was greatly handicapped by an infected arm. He had an alibi for his weak hitting. However, he was confident he would treat the Giant pitchers roughly in the 1922 classic. He "flivvered" badly.

No doubt Ruth took his failure to heart. His face plainly showed his feeling of disappointment, as time after time he tapped weakly to the infield.

Ruth Her Idol

However, it is doubtful if Ruth felt as badly over his poor showing in the series as did little Ruth Fix, an eleven-year-old girl of Buffalo.

Ever since she has been old enough to understand baseball, Babe Ruth has been her hero. For three years, according to her Dad, she has kept Ruth's daily batting average, also the dates of his home runs and the pitcher who opposed him.

Recently when the Yankees played an exhibition game in Buffalo, little Miss Fix realized a cherished ambition, an introduction to Babe Ruth.

A Feminine Greeting

"I wrote you a letter some time ago and I haven't heard a single word from you," was the way the young lady greeted Babe.

Ruth apologized, said he evidently had overlooked her letter in the mass of correspondence that he receives each day.

In order to make good his failure to write, he autographed a brand new ball for the young lady.

During the series the youngster watched the box scores closely. When game after game passed without her hero knocking a home run, it is easy to imagine her feelings.

Wire Pleased Ruth

I walked around to the Yankees' club house at the finish of the fifth game. While talking the series over with Ruth, a telegram was handed to him. He tore it open and as he read it, a smile began to play over a face that had been serious for a week.

"Those are the only kind words that have come my way since the series opened," said Ruth as he handed me the telegram. It was from a real admirer, Miss Ruth Fix of Buffalo.

"I am so sorry the Yanks lost," read the wire.

Ruth read it again, as I handed it back, then folded it carefully and placed it in his coat pocket. Evidently he cherished the only kind words passed to him during the series.

BIG LABOR MEETING THIS EVENING

A meeting of delegates of all the local labor organizations will be held this evening in Trades & Labor hall in Central street. The meeting will be conducted under the auspices of the Trades & Labor council and its aim is to appoint a committee to oppose the passage of the voluntary association act and the moving picture censorship bill, which will appear on the ballot at the coming state election.

The principal speaker at the meeting will be John Van Vaerenewyck of Boston, vice president of the Massachusetts state branch of the American Federation of Labor, who is spending a few weeks in this city in a drive against the passage of the two bills. Last evening Mr. Vaerenewyck addressed meetings of the Coal Teamsters' and Painters' unions and several branches of the Federated Crafts of the Boston & Maine.

DRIVE FOR FUNDS BY POLISH FALCONS

The drive for funds for the erection of a modern gymnasium, instituted about a week ago, by the local branch of the Polish Falcons Alliance of America, is progressing to the satisfaction of the officers in charge and while subscriptions of large proportions have been lacking, several small donations have been received. The drive will end on Saturday, Oct. 28, when a tag day will be held. On this date, the Polish boy and girl scouts will solicit subscriptions on the streets of the city, permission having been granted by Mayor Brown.

Francis C. Zacharer, Esq., chairman of the executive committee has mailed circulars to the business men of the city asking their co-operation. This circular contains the information that, for some time past, a demand was being made upon the Polish Falcons of America, of which the Lowell club is a subordinate branch, to fulfill in its entirety the program laid out over 25 years ago by the founders of the organization; namely that of: Welfare, social and educational work; sanitary and hygienic training; athletic instruction and training; children's summer camps; better citizenship, and evening classes for elementary training and for neglected education among the Polish residents of America.

The amount requested in the drive is $10,000 and all subscriptions will be received by the treasurer, Adam Korzeniowski or by any member of the executive committee. The following honorary committee continue to function: Hon. Dennis J. Murphy, Hon. John Jacob Rogers, Rev. Alexander Ogonowski, Dr. John J. Dziura, George H. Allard, Esq., and Frank Ricard.

THE STORE OF HONEST VALUES

Valley Textile Co.

SILKS WOOLENS AND COTTON GOODS

30 PRESCOTT ST. NEAR MERRIMAC SQ.

Supreme Value Giving

SALE OF NEW AUTUMN FABRICS

This sale has already surpassed all previous records, both in volume of business done and unexcelled values given.

Specials for Friday and Saturday

WOOLENS

MILLINERY PANNE VELVET
A most desirable fabric for hats, trimmings, etc. Fall colors, including plenty of black. Friday and Saturday Special 95c

SILK DUVETYN
The better kind and at a lower price. 26 shades to select from. Friday and Saturday only $2.36

54-INCH ALL WOOL BROADCLOTH
Mill sponged and shrunk, permanent, high lustrous finish, in brown, tan, light blue, navy and black. Friday and Saturday Special $2.07

54-INCH ALL WOOL CREPE
The demand for this cloth has exceeded its supply and we have been fortunate in securing several pieces at the lowest mill price. While the lot lasts $1.97

TUSSAH SILK PONGEE
36 inches wide. A practical cloth for dresses, blouses, overdrapes, etc., in the natural color only. Friday and Saturday Special 15c

27-INCH OUTING FLANNEL
Soft, heavy quality, pink and blue stripes and checks. While the lot lasts. Basement special 8c

40-INCH UNBLEACHED SHEETING
Heavy quality, limit 20 yards to a customer. While the lot lasts. In the basement 12c

COTTONS

SILKS

BLUENOSE AND FORD READY

Gloucester Fishermen Set Scenes for Series of Races Which Begin Tomorrow

Hotel Accommodations Inadequate to Care for Visitors Pouring Into City

GLOUCESTER, Oct. 20.—The fishermen of this port were setting the scenes afloat and ashore today for the series of international races of the fishing vessel championship between Bluenose of Canada, defender and the Henry Ford, out of Gloucester, America's credited challenger, which begins tomorrow. With a fresh nor'wester blowing off Cape Ann, Bluenose hoisted sail for another trial run and the Henry Ford, just off the ways, stowed ballast again and trimmed ship in a hurry to make the most of the blow.

The Elizabeth Howard, unsuccessful contender with the Henry Ford for challenge honors, and trial horse for the Mayflower, out of Boston, preparatory to the challenge race between the latter and the winner of the international series, headed out to sea when word came from Boston that the Mayflower was sailing down to meet her. Aboard the Mayflower, it was understood, was Charles Francis Adams 2nd, skipper of the Resolute in the last defense of the America's cup.

Ashore, activities were largely of hospitality. Hotel accommodations at this old port were inadequate to care for all the visitors arrived and coming. The Nova Scotia official delegation, headed by Premier Murray and including also George W. Kyte, official representative of all Canada, was due to arrive in time for a luncheon in their honor.

Secretary of the Navy Denby, who arrived in Boston today, was due here tonight. The Canadian government steamer Tyrian came in with a group of newspapermen from the Maritime provinces.

The harbor will present the appearance of both a naval and a fisherman's rendezvous. Fishing smacks have held to port for several days and have hurried home to be here for the races; other vessels have come and are going from other ports along the coast, including some from Nova Scotia. To these will be added a small fleet of naval vessels, word having come from Washington today that the cruiser Rochester and the destroyers Isherwood, Paulding and Brooks were being sent to augment the naval and coast guard craft already assigned here.

Unless the slight illness of Captain Clayton Morrissey, of the Henry Ford becomes worse, Captain Marty Welch, winner of the international cup with the Esperanto two years ago, and unsuccessful defender with the Elsie last year, will take no active part in the races this year. But it was announced today that he had been added to the race committee to fill a vacancy caused by death.

IF YOU WANT TO BUY, SELL, RENT OR EXCHANGE ANYTHING TRY A SUN CLASSIFIED AD

TILDEN LEADS RANKING TEN ONCE MORE

Now that tennis is a thing of the past except for the southern climes, ranking the first 10 players is the popular custom.

Winning a berth in the first 10 in the game to the tennis player as being selected for the all-America by the gridiron athlete.

It is easy to pick the champion of them all, Bill Tilden. There is no doubt as to his right to rank first. Second place goes to William Johnston without much argument. The other positions are open to dispute.

Look over this ranking of the first 10 and select your weapons:

1. William Tilden II, Philadelphia.
2. William M. Johnston, San Francisco.
3. Vincent Richards, Yonkers, N. Y.
4. Richard Norris Williams II, Boston.
5. Robert Kinsey, San Francisco.
6. Zenzo Shimizu, New York.
7. Howard Kinsey, San Francisco.
8. Wallace F. Johnson, Philadelphia.
9. Francis T. Hunter, New Rochelle, N. Y.
10. Watson M. Washburn, New York.

Oo—o—oh!

MAGIC AND MYSTERY LURK IN

Dennison's HALLOWE'EN

DECORATIONS AND PARTY FAVORS

Paper Napkins
Table Covers
Bon Bon Boxes
Serving Cups
Decorated Crepe Paper
Cut-outs
Place Cards
Invitations
Gummed Seals
Festoons, etc.

"THE BOGIE BOOK"

is brimful of suggestions for Halloween Decorations and games. We have it.

Special Hallowe'en Decorations and Favors made to order at short notice in our Dennison Dept.

Prince's Gift Shop

On the Arcade

106-108 MERRIMACK ST.

OIL CANS

Keep a supply of oil on hand for your oil heater. We carry that famous

McLAUGHLIN CAN

Which is so strongly built

1 Gal. Size	2 Gal.	5 Gal.
65¢	$1.10	$1.90

We Also Carry the PERFECTION HEATERS AND WICKS

ADAMS HARDWARE & PAINT CO.

Are You Batting 1000?

Irrespective of whether you are young or middle aged, poor, medium well fixed or wealthy, you can improve your batting average by improving your health.

Thousands of men and women in all walks of life, afflicted with stomach and liver disorders, as well as thousands of weak, thin, nervous men and women, have voluntarily testified that TANLAC has restored them to their normal weight, health and strength.

All good druggists sell and recommend.

TANLAC

Over 30 Million Bottles Sold.

Football

BUTLER A. A. vs. O. M. I. CADETS

For City Championship

SPALDING PARK ——— SUNDAY AFTERNOON AT 2.30

FREE CITY DELIVERY TELEPHONE 1950

1¢ TO 99¢ UNITED STORES

78-80 Middlesex Street — Odd Fellows Building

OPEN FRIDAY EVENING UNTIL 9 O'CLOCK

Big Expansion Sale

GOING STRONG——BIG ALTERATIONS IN PROGRESS

Carpenters, Electricians, Steam Fitters, Painters and Plumbers demanding more room to work, we must meet their demands. Thousands and thousands of dollars' worth of new, seasonable merchandise must go at prices that will move these goods fast.

Read Every Item Carefully. They Mean a Big Saving to You

Men's and Boys' Wear

Boys' Flannel Blouses, all sizes, plain grey and stripes; regular 75c ..... 49¢
Boys' Heavy Knitted Caps, two color effects; regular price $1.00 ..... 59¢
Men's and Boys' Rubber Belts with nickel buckle; regular price 50c ..... 23¢
Men's Wool Finish Hose, reg. 15c value, 7¢
Men's Country Club Dress Shirts, corded madras and fancy percales; value $2.00, 99¢
Men's Heavy Sweaters, all sizes; regular $1.75 value ..... 99¢
Men's Part Wool Union Suits, grey; regular price $2.50 ..... $1.69
Men's Heavy Jersey Ribbed Shirts and Drawers; regular price 75c .. 49¢ Each
Men's Extra Heavy Wool Hose; regular 75c value ..... 49¢
Men's and Youths' Sweaters, slip-on and coat style; regular price $3.00 .. $1.98
Boys' Mackinaw Coats, plaids; regular price $10.00 ..... $5.95
Boys' Corduroy Suits, navy blue and brown; regular price $3.50 ..... $1.98

Women's and Children's Wear

Babies' Wool Booties, white trimmed with pink and blue; regular 50c ..... 29¢
Women's Flannelette Night Gowns, white and fancy stripe; regular $1.50 .... 97¢
Women's Long Flannelette Kimonos, handsome floral patterns; regular $1.50 99¢
Women's Hose, brown and black, all sizes; regular 15c ..... 8¢
Children's All Wool Hose, slightly irregular, sizes 7 to 10; regular $1 value .. 39¢
Women's Fleeced Lined Vests, high or low neck, long sleeves or sleeveless; regular 59c ..... 39¢
Women's Silk Hose, three seams, fashioned, black only; regular 69c ..... 39¢
Women's Heather Hose, all sizes; regular price 50c ..... 23¢
Women's Flannelette Bloomers, pink and white; regular 79c ..... 59¢
Women's Flannelette Skirts, neat stripe patterns; regular $1.00 ..... 59¢
Children's Wool Caps, all the newest colors; regular $1.00 value ..... 49¢
Babies' Bonnets, white chinchilla and corduroy; regular $1.00 value ..... 69¢

Kitchen Furnishings, Etc.

Linoleum Mats, 18x36, suitable for door or front of stove; regular 25c ..... 10¢
Grey Enamel Preserving Kettles, 11 quart size; regular $1.29 ..... 89¢
Outing Flannel, 27 in. wide, pink and blue check; regular 29c ..... 17¢
Percales, 36 in. wide, neat patterns, stripes and checks; regular 25c .... 17¢ Yard
Black Japanned Coal Hods, large size; regular 69c ..... 49¢
Chorodont Tooth Paste; regular 25c value 13¢
Table Oilcloth, 45 in. wide, white and fancy patterns; regular 39c value .. 25¢ Yard
Galvanized Wash Tubs; regular 49c value ..... 39¢
Copper Bottom Wash Boiler, heavy stock tin; regular $3.50 ..... $2.49
Imported Kid Body Dolls, 12 in. tall, jointed, with moving eyes; reg. $1 value 69¢
Weather Cottage or Hygrometer, will tell you what the weather will be 24 hours ahead of time; regular $1.50 value 67¢
Playphone, looks like a real telephone, great fun for the kiddies; reg. price $1.25 89¢

THE LOWELL SUN

JOHN H. HARRINGTON, Proprietor

SUN BUILDING, MERRIMACK SQUARE, LOWELL, MASS.

Member of the Associated Press

The Associated Press is exclusively entitled to the use for republication of all news dispatches credited to it or not otherwise credited in this paper and also the local news published herein.

WHAT OUR CITY NEEDS

What we need in Lowell is a good progressive business administration and an end of this legal bushwhacking that is bringing the name of our city into disrepute throughout the commonwealth and even beyond.

Where our city government gives its attention mainly to bickerings over keeping certain men on the payroll or conflicts of authority between the mayor and the council, what should be the real business of both is neglected; and this results in demoralization throughout the departments.

Some of our departments are doing fairly good work and others show a lack of results.

For some months past the public service board has done much needed work in paving and repairing several of our principal streets. It is plain that a definite system has been adopted which, if followed, will eventually—perhaps in a few years hence—give us very excellent streets. The construction of the new First street boulevard will relieve the city from the disgrace and danger of the old First street—rough and precipitous yet neglected in anticipation of the long delayed boulevard, the completion of which is now in sight.

It is important to have the main highways leading through our city in first class condition and the public service board is directing its operations, we understand, with this aim in view. Visitors to our city are impressed by what they see on entering, and first impressions are lasting.

It is but a few days ago since a New York touring party stopped on Rogers street to ask what city they were in. As yet we have not provided sufficient signs at the city line so as to notify travelers and direct them to the business centre of our city. It should now be the aim to have tourists pass through our city via East Merrimack and Merrimack streets so as to see our principal public buildings and our leading business streets. A proper system of signs posted at the chief entrances to our city would accomplish this very desirable object and thereby give visitors to ofir city an opportunity to see the best we have to offer rather than a glimpse of the suburbs or of our most unsightly streets.

Lowell is in a position to take a few important steps forward if her government shows a reasonable amount of common-sense and business sagacity; but if the tax rate is sent bounding upward without anything of importance to show for the expenditure, then prospecting industries will not care to locate here, and some of those we have may move away.

It seems that many of our public officials do not realize that they carry a heavy responsibility, that upon their initiative, their honesty and business judgment will depend in a great measure the future of our city, whether it continues to prosper or enters upon a period of decline.

It should be remembered that cities, like big stores, must keep abreast of the times or they will fall behind in the race with their competitors. We are competing with cities not only in New England, but many in the south; and unless we show business tact, enthusiasm and enterprise, we shall fall behind in the procession.

The question for each member of our city government to consider is whether we are doing justice to our city or merely using public office for promoting some petty spite or selfish purpose at the expense and to the detriment of our city.

POSTAL SAVINGS

The long-continued campaign against the government postal savings system, appears to be growing in extent this fall, with forces arrayed against the thrifty institution in which so many American citizens have their funds invested. The clamor, as of old, begins with the low interest rate paid by the government on postal savings funds.

The nation has had postal savings banks since January, 1911. Critics of the system say that the bank has been "shackled by the rule to get as much money as possible from depositors for the least possible interest, paying them only 2 per cent per annum on money left in the bank at least one year." The critics insist that in practice this return is less than one and one-half per cent. The law permits the funds now in the Postal Savings bank to be loaned to commercial banks at 2¼ per cent, the banks loaning it to the government, and to the people, at anywhere from two to four and five times that rate.

The chief opponents of the Postal Savings bank insist that at no time has the market price for money on the soldest security been less than 3½ to 4 per cent, and today, as everyone knows, it is 6½ per cent or upwards.

It is now proposed that the Postal Savings bank shall be open and accessible to all without limit as to amounts that may be deposited, and interest thereon paid for any period of time, as is customary with commercial banks. Those deposits shall be loaned at the market price for money on first class security. This should make, in these times, the net income for deposits at least 6 per cent, gradually diminishing to 5 or less, as world prosperity returns. Four per cent semi-annual compound interest would go directly to depositors. But it is not at all probable that this arrangement will be made as it would injure local industry by taking the money away out of the locality in which it should be invested.

The savings banks loan their deposits on real estate mortgages and thereby help the community in which the depositors live in addition to giving the highest rate of interest.

SCHOOL BOOKS

There is considerable discussion over the kind of textbooks used in the public schools of different cities. In one New England city it has been found that the textbooks on history stated the number of amendments to the constitution as fifteen and the teacher so taught her class, although the number at present is nineteen. This fact shows that the textbooks in that case were more than thirteen years old without being revised. It was in July, 1909, that the Income Tax amendment was adopted, making the 16th. The 17th, providing for the popular election of senators, was promulgated May 18, 1913; that for prohibition, the 18th, on January 29, 1919; and the 19th and final, for woman suffrage, August 26, 1920.

In some other cities the trouble is of a very different kind. Instead of old histories, the textbooks used are quite new and also quite objectionable. Here are opposite extremes which are equally dangerous. It is, in order, however, for the school authorities of every city to keep a close watch on the textbooks that are to be put into the hands of the pupils for study. They should at least be accurate and for school purposes adapted to the grades in which they are used. One great trouble with many of the textbooks is, that they are too big and cover too much ground, for any particular grade; but perhaps, it is a source of economy not to have special textbooks for each grade.

LLOYD GEORGE

Premier Lloyd George has accepted the Tory challenge and tendered his resignation. The king has asked Bonar Law to form a ministry and he has accepted. He is a weakling compared to Lloyd George. There is little chance of any Conservative ministry remaining long in power. The minority party has not the numbers, or the prestige. Lloyd George is the only European premier who has continued in power with a coalition government since the war. England had no man big enough to take his place and has not now, but as the difficult questions growing out of the war are nearly all settled, a new premier will now have comparatively plain sailing.

The outcome of the collapse of the coalition ministry in England will be watched with world-wide interest as throwing the original parties back upon their own resources. It will be interesting to watch the new alignment which is expected to be very much different from that which existed before the war.

SUMMARY PUNISHMENT

We surmise that none of our local judges would care to adopt the method of Magistrate Burke of Wilkes-Barre in administering justice to a wife-beater. At a certain point in the testimony he jumped over his desk and, ordering the prisoner to stand, he knocked him down by a punch over the eye and then getting him on his feet again, gave him another—just to see how the wife-beater liked the treatment he had given his wife. The judge, resuming the bench, fined the prisoner $10, which in addition to the decorated optics, was Magistrate Burke's idea of retributive justice. Had the prisoner been a pugilist, Judge Burke might have had cause to regret the summary character of his sentence.

GEISHA GIRLS FREED

The notorious geisha girl system of Japan is condemned by the Japanese courts. Hereafter, it will be unlawful for parents to sell their daughters into geisha girl slavery against their will.

The immediate effect of this decision by the judges is to free possibly half a million Japanese girls from bondage. It shatters a system thousands of years old.

Democracy is rising on the other side of the Pacific when Japan makes a contribution of such importance to the world-wide emancipation of women.

HON. JOHN N. COLE

As a republican office-holder Hon. John N. Cole of Andover, who passed away on Wednesday, had the respect of the republican leaders of the state. He was a man of considerable influence in the councils of his party, but in Lowell he will be remembered chiefly as the leading opponent of the movement to make the Merrimack river navigable from Lowell to the sea, in doing that it was very generally believed that he did not speak for himself alone

LIFE-LIKE MOVIES

A device that gives movies the third dimension depth, like the old-fashioned stereoscope, is invented by young Lawrence Hammond.

Such an invention, perfected, would make the movies as real and natural as the stage, instead of a shadowland with only two dimensions. However, the fascination of the movies may be largely in the illusion created by the absence of a third dimension. Time will tell, for a perfected device such as claimed by Hammond is inevitable.

The Lowell Ad club boosters are getting behind the high school athletic movement in fine style. It means that the high school will soon be the proud possessor of an athletic field with all the necessary conveniences for general athletic activities. It is well that some local organization has taken up the matter so as to help the school accomplish something that it has sought for a great many years.

England has a right to protest seizure or search of one of her vessels eight miles off the American coast. If such vessels are engaged in smuggling liquor, it will be time enough to seize them within the three mile limit where the seizure will not violate any international law.

SEEN AND HEARD

Eighth wonder of the world is "Where can I get 8 per cent. interest?"

Al Jennings, famous ex-bandit, may become an actor. Hope Al doesn't become a bad actor.

Swiss cheese, which has never seen Switzerland, is higher now because of the tariff.

An old banjo clock, which has kept good time for 50 years, hangs in the baggage room of the Maine Central railroad in Gardiner, Me.

Because he believes woman's place is in the home, and because two women left their homes to serve on the jury in circuit court, a Detroit man refused to serve with the feminine jurors. He was dismissed.

James Kane of Dellslow, W. Va., serving a year in the county jail at Morgantown, has been a model prisoner, with the result that he has been allowed to work in the mines during the day to support his family. At night he returns to the jail.

A Thought

We never know for what God is preparing us in his school—for what work on earth, for what work in the hereafter. Our business is to do our work well in the present place, whatever that may be.—Lyman Abbott.

Anxious to Please

At breakfast in one of the hotels an exceedingly fidgety and irritable person within two minutes of giving his order began to demand when he was going to get his food. "Waiter," he asked for about the fourth time, "where's my chop?" "It's on the grill, sir," the waiter responded. "Will you have it now, or wait until it's done?"—Baltimore Sun.

The Western Waitress

A waitress in a far western railway restaurant watched an eastern traveler with solicitude for a while, evidently worried about him, but was timid about approaching him. Finally her anxiety got the better of her reserve and she asked him sympathetically, "What's the matter? Ain't yer got no knife?" "O, yes," said the traveler, exhibiting his weapon. She heaved a sigh of relief. "That's all right, then," she said. "I seen yer puttin' yer fork in yer mouth an' I didn't know what was the matter. I been afraid ye'd stick yerself."

Her Own Kind

The late Sen. Watson of Georgia was famous for his darky stories. One of his favorites was of the old colored mammy who was dusting a bronze bust of Shakespeare. "Marse Henry, who are dis yer gemman?" she asked one day. "That's Shakespeare, the immortal poet." "Am dat him?" The old colored woman was plainly enthusiastic. "I'se done heah a lot 'bout dat Shakespeare. 'Deed, Marse Henry, I'se done heah so much 'bout him I allus thought he was a white gemman."

Burglar Scare

The ladies were talking over their tea. They had dissected the character of their friends, and then the conversation began to flag. By and by one of them referred to the burglar scare, because she wanted to call attention to the fact she had quite a number of things worth stealing. "Speaking of burglars," she said, "I heard a noise the other night, and thinking of my silver and jewelry I got up at once, and there, below the bed, I saw a man's legs sticking out." "Good gracious!" exclaimed the other women, "were they the burglar's legs?" "No," said the first speaker, "they were my husband's. He had heard the noise, too."

Rubbing It In

A story illustrative of the wit of Prof. Alfred Noyes is going the rounds of London, where he is enjoying a holiday. Prof. Noyes, not long ago, gave a volume of his poetry to a Princeton student, a promising young sophomore, inscribing on the fly-leaf, "To Thomas Dash, With the Author's Hope and Faith." A week or so later in a second-hand shop Prof. Noyes stumbled on Dash's presentation copy. He bought it in with a grim smile and returned it to the sophomore with a second inscription: "This volume, picked up second-hand yesterday, is re-presented to Thomas Dash, with renewed Assurances of the Author's Hope and Faith.—Detroit Free Press.

The Rebuke

Senator Lodge at a Boston dinner party said, apropos an autograph collector who had bought a fake autograph of Marlowe, the Elizabethan dramatist: "That reminds me. There was once a New York man who collected books with autograph dedications. Most of these dedications were to himself. Now, this man's friends had noticed, or thought they had noticed, a certain similarity about the handwriting of all these dedications. Probably they were wrong, but anyhow, after he had shown a fine folio volume of Marlowe to a festive gathering one evening he found inscribed in the ancient book the next morning the following words: 'To Bill'—his name was William—'From his faithful old friend and school-mate, Kit Marlowe.'"—Detroit Free Press.

The Love-Lights

I.

Fair fall the lights, Sweetheart,
That guide you o'er the deep;
No stormy nights to drown those lights
Till on Love's breast you sleep.
Till folded there,
Love strokes your hair
And kisses you to sleep.

II.

Fair fall the lights, Sweetheart,
Where all the wild gales sweep,
And guide your way to Love's sweet day
O'er billows black and steep.
Till on Love's breast
He whispers, "Rest!"
And kisses you to sleep.

III.

Fair fall the lights, Sweetheart!
Love have you in his keep
Till o'er the foam the hills of Home
Make music soft and deep.
Till Love breathes Peace
Where storms shall cease,
And kisses you to sleep.

—Frank L. Stanton in Atlanta Constitution.

DANCE AT DRACUT GRANGE

The Four of Us, composed of high school girls, will conduct a very pretty autumn party at the Dracut Grange hall this evening. This affair promises to be one of the most successful of the season, and arrangements have been made to handle a large crowd, for the young ladies are very popular among the young people of the city.

RACCOON COATS

Good pelts, 4 stripe border, Skinner satin lined, 45 in. long, late model. Price $225. Muskrat coat, matched dark skins, border, collar and cuffs of Hudson Bay Seal, $94.50.

HOME FUR CO.

Tel. 678-X. 81 Parkview Avenue

Instruction

LEARN TO DANCE

—AT THE—

New York Dancing School

103 CENTRAL ST.

We guarantee to teach anyone who can walk to dance in one course of lessons.

Class lessons 50c
Private lessons 75c
Complete course $5

FROM 2 TO 10.30

THE MAN ABOUT TOWN

The following item in yesterday's paper, entitled "From Bo to Beau" is worthy of repetition: "Barbers in convention at Chicago picked out William Hayes as the worst looking, jobless and broke down-and-outer in town. They gave him a shave, shampoo, bath and trimmings, and a new suit. On the strength of his improved appearance, Hayes got a job." From this are we to judge that "dress makes the man?" It certainly helps.

Dr. Knight Dunlap and other noted medical men at Johns Hopkins university, after three years of research, report that the immediate effect of smoking tobacco is "a lowering of the accuracy of finely co-ordinated reaction, but that there is no indication that the speed of complicated reactions is affected." This makes it look as if tobacco has more effect on the dictionary than on smokers. It means that smoking apparently does not lower the efficiency of a routine worker, but is apt to befuddle men engaged in intellectual work.

France is alarmed by the discovery that her exports of dressmaking materials—such as laces and embroideries—are a half billion francs a year less than before the war. All around, French styles are losing ground. Parisian designers seem to have lost their famed knack of keeping a finger on the world's fashion pulse. Besides, as a Lowell dressmaker remarks, while France was engaged in the war those who depended upon Paris styles had to look elsewhere for guidance and probably rely upon American models. Moreover, the women of Europe have not the money to keep up styles and are not likely to have for several years.

Great poets come from the country or small towns, says Taft, Chicago sculptor, because their "imagination is cultivated by the lack of the jiggling movie show of the cities." Still, the great poets came from farm and village before the cities had movies. Explanation involves more than movies. Poetry, like art, is an imitation of nature. And the city is as far removed from nature as the dull minds of men can make it. This may be true, but in my peregrenations in the country around Lowell I haven't found any poets and I believe the species is becoming extinct.

YOUTHFUL HATS

Youthful hats, trimmed with pompems or bows of soft satin ribbon, are featured by some of the most exclusive milliners. A black velvet hat has a bow of pink satin and black lace falling over the brim.

Tom Sims Says

The coal minus can't strike.

One-half the people gazing in shop windows are really looking at themselves in the glass.

Trying to get even usually makes a man look odd.

Worst second-story men are those who tell the same story twice.

Two-faced people are kept so busy looking in both directions they can't see where they are going.

This famous fat reducer running for office in New York is one of our successful reformers.

Florida man landed a fish after three hours but girls often play one for years and years.

Society to abolish the corset has been incorporated. Why not one to abolish the glyptodon?

The East St. Louis woman with nine divorces could be arrested for impersonating a movie star.

The Gulf stream is running wrong. This never happened when the democrats were in office.

Many people will be sorry to learn the Einstein jailed in Germany is not the theory Einstein.

"Slow moving people live longest," finds a doctor. We know a plumber who will soon be 90.

A man will bawl out his stenographer because he helped with the dishes before coming to work.

You can't convince the men who take up tickets at movies that marriage makes two people one.

Cat found its way from South Dakota to Indiana, but then it was a college professor's cat.

Broadcasting grand opera makes the wild radio waves wild.

Russians are eating hops now. They feel better after drinking water and letting set a while.

Many a man has a lame excuse because he got his foot in it by getting his leg pulled.

There are countless tollgates along the road to success.

The quickest thing some people can do is sit down.

Berton Braley's Daily Poem

HERE HE IS!

Jim's got back! An' who is Jim?
Goodness gracious, ain't you heard of him?
He's the guy with the laughin' mouth,
An' the fund of tales from the north an' south,
An' the stock of stories from the east an' west,
That'll pop the buttons off your fancy vest.
An' he's come home from the rovers' track—
Jim's got back!

Jim's got back—an' the old men say
"That there Jim's got a tongue that's gay,
An' he sure is one amusin' cuss
When he sets around with a bunch like us."
An' the youngsters grin, an' the old maids smile,
An' the matrons fall for his bold-faced guile;
Oh, with women-folks he has got a knack—
Jim's come back!

Jim's got back! An' who is Jim?
Well, he ain't so much when you study him.
Kind of gypsy an' kind of tramp,
Two-thirds blarney an' four-fifths scamp;
Lazy rascal with the travelin' itch,
A maverick that you just can't hitch.
But Lord, who cares? When he lands in town,
With his crooked smile an' his face all brown.

With his joyous charm an' his glowin' vim,
Everybody greets him with a "Hi there, Jim!"
An' they lend their money to the care-free sinner,
An' they drag him home to the house for dinner;
For he brings a savor that their calm lives lack—
Jim's got back!

(Copyright, 1922, The Lowell Sun.)

NOV. 11 LEGAL HOLIDAY IN FRANCE

PARIS, Oct. 20.—Hereafter Nov. 11 each year will be a legal holiday in France under the name of Victory day. A resolution making it so was unanimously adopted yesterday by the senate. The chamber of deputies took similar action last November.

BOYS' FLANNELETTE PAJAMAS

Pink and blue stripe patterns. Sizes 4 to 16.

98c

THE GAGNON COMPANY

HOME OF THE GREATEST VALUES

DR. DENTON'S SLEEPING GARMENTS

For children. Sizes 6 months to 7 years.

$1, $1.25, $1.50

Warm and Stylish Clothes for the Junior Folks to Wear on These Crisp Cold Days

GIRLS' RED FLANNEL MIDDIES, made regulation style, sizes 10 to 18. Extra special at $2.19

CHILDREN'S BLOOMER DRESSES, made of pretty gingham, in light and dark colors, cute styles, sizes 2 to 6, $1.50

ALL WOOL BLUE SERGE DRESSES, for girls from 6 to 14, made one-piece sailor style, trimmed with red or white braid and ties, warm and neat looking $3.98

NEW WINTER BONNETS AND CAPS, for little boys and girls, made of heavy white chinchilla, some with ear laps, sizes 19, 20, 21 ..... 50¢ and 98¢

SECOND FLOOR

A Special Line of CAPS and HATS

Suitable for Baby Boys

Made of white corduroy velvet, fine cashmere, Bedford cord, chinchilla, in several cute styles.

50c, $1, $1.50, $1.98

From the Boys' Department Comes This News of Warm, Serviceable Clothes, So Low Priced

Little Boys' Overcoats

Made of heavy chinchilla, frieze and melton, in cute little man tailored models. Gray, blue, brown, heavily lined, sizes 3 to 9.

$5

ALL WOOL BLUE SERGE SUITS, made in well tailored Norfolk style and other new styles, warmly lined throughout, good fast color, sizes 8 to 17 ..... $7.95

MIDDY AND OLIVER TWIST SUITS, trimmed with silk braid and emblems on sleeves, made of heavy all wool blue serge, cute styles for little fellows from 3 to 8 ..... $3.98

BOYS' CORDUROY SUITS, in dark gray color, sizes 8 to 17; also some splendid all wool suits in gray and brown, broken sizes $5

BOYS' SLIP-ON SWEATERS, of heavy, good quality, V neck style, in brown, blue and heather mixtures, sizes 28 to 34.... $1.98

BOYS' RAYNSTER COATS, of black rubber, made and guaranteed by the U. S. Rubber Co., sizes 4 to 18 years..... $3.75

BASEMENT

Sport Hosiery

Fashionable, and Oh, So Warm!

Women's Silk and Wool Hose, in black, navy, cordovan, seam backs. Special $1.65

Wool Sport Hose for women, in fancy heathers, some in dropstitch effects. 98¢

Children's Sport Hose, all wool heather mixtures, in gray and brown. Sizes 6 to 10½, slightly irregular ..... 59¢

Boys' Wool Golf Hose, blue, brown, gray with fancy turned down cuffs. Sizes 7 to 10. Special ..... 59¢

Boys' Heavy Cotton Hose, in fine or heavy rib with double leg and knees. Sizes 6 to 11½. Special ..... 29¢

— Street Floor —

For the Men

Peerless Union Suits, of heavy ribbed jersey, ecru and oxford gray, closed crotch. Regular and stout sizes from 34 to 50. Special $1.65

Men's Union Suits, natural wool finish, made with closed crotch. Sizes 34 to 46. Special $1.15

Men's Four-In-Hand Ties, of grenadine silk, in neat striped and figured patterns. Blue, black, brown, green. Special..... 55¢

Street Floor

England Wakes Up to the Artistry of American Films

BY JAMES W. DEAN

NEW YORK, Oct. 20.—England and other European countries have been loathe to give America credit for the progress that has been made in motion pictures, the assumption always being that there is no creative art in America.

In truth, practically all of the advance that has been made in the art of the screen has been made in America.

The motion picture is one art that America might claim as its very own, if any art were national rather than international.

But the European attitude is changing. It had to change if critics were to appear fair before their public, for it is the public, the mass of people, who decide, after all, what art is.

The following appeared in a recent issue of the Manchester Guardian:

"America has certainly sprung a surprise on us at last. When we look at 'The One-Man Reunion,' 'And Women Must Weep' and 'Nights of Many Shadows,' produced by Robert Bruce, we are forced to withdraw at least one favorite statement; that progress in the cinema is not coming, and cannot come, out of the west.

"These short, impressionist pictures have cut away all that is inessential, all that is popular or merely pretty. We wait for the little more to spoil the beauty—America has taught us to expect that little more—and it never comes.

"America does not seem conscious herself of what she has done."

I would like to have someone in England tell me why anyone could not expect progress in the cinema to come out of the west. In every country in the world except England, American pictures are more popular than English films.

And America seems conscious of what she is doing. This progress in picture making is a planned deliberate result. A summary of statements made by Will Hays will prove that. Reviews of the Bruce "Wilderness Tales" series also prove it. This writer sent out the first review of "And Women Must Weep." His endorsement of the film was unqualified. Bob Sherwood, photoplay critic of "Life," was also enthusiastic about it, as were all American reviewers.

London has accepted "When Knighthood Was in Flower" as a great picture. That deals with an English story. It is a little early to sneak for "Robin Hood," but before long all of England will be convinced that America can picturize English literature more artistically than England can.

One Week

Saw Elsie Ferguson and she tells me she has a whisky permit for her new "Elsie Ferguson Fruit Cake." Envied woman! Saw Chet Whitley directing Elsie in "Outcast." He doesn't use a scenario. Just works out scenes as they come along. . . . Saw "George White's Scandals" and almost saw Doug and Mary there. Poor visibility due to crowd around them. . . . Saw one of the greatest storm scenes ever filmed in "The Old Homestead." . . . Saw Mrs. Coogan and Harry Wilson, Jackie's representative, and Sol Lesser, his production chief, at lunch and all we talked about was Jackie. . . . Saw opening of third program of "Chauve Souris" and saw Mary and Doug. Proffered Mary my gabardine against the rain, it having come up suddenly and found them unprepared, but Doug had the machine drive up on the sidewalk right to the door of the theatre. . . . Saw Marcus Loew, David Warfield, Ruddy Valentino, Natacha Rambova, Dick Barthelmess, Mary Hay, Betty Blythe, Anita Stewart, Hope Hampton and other luminaries at premier of "Trifling Women." Marcus and Dave are always together, like Damon and Pythias, Dick and Ruddy were quite chummy. Ruddy has a little bald spot on top. . . . Saw Louis Shuman, late European hunter, walk to within ten feet of a rhinoceros to shoot it with a gun. That, in "Man vs. Beast." Very thrilling, but thought the fellow who went so close to shoot it with a camera was much braver. . . . Saw Buster Keaton, very proud man. Going to take me to see Natalie and the young Buster. Says he's the greatest baby in the world. That's what they all say. . . . Saw "The Mirror" and "The Graphic." Both the sort of short-reel stuff that get men into movie theatres while women go to see the feature pictures. . . . Saw "R. U. R.," the new Theatre Guild play. Novel stuff for the American stage, but the movies were ahead of the stage with it. It's like "The Golem." . . . Saw Tom Meighan. He has been here almost two weeks without a trip to Hollywood. Quite a record for him.

IRENE CASTLE
(Herself)
MEMORIAL AUDITORIUM
OCTOBER 26
—With—
MOSCOW ORCHESTRA
—And—
CASTLE ENSEMBLE

Fascinating dances as only Miss Castle can dance them. Alluring costumes worn for the first time.
TICKETS AT STEINERT'S
130 Merrimack St.
PRICES $2, $1.50 and $1
Plus Tax
TELEPHONE 1000

OPERA HOUSE
ALL THIS WEEK
If you can't get a ticket at night. Try the Matinee
BIGGEST AND BEST IN TEN YEARS

Saturday, Children's Matinee, 500 Seats .....10c Each
ALL NEXT WEEK
H. A. Rolfe's Broadway production
The Stunning Grenadiers
The Best Yet
ALL-GIRL SHOW

IT'S SWEEPING THE NATION!
"SILVER WINGS"
—WITH—
MARY CARR
ALL NEXT WEEK
THE STRAND

Merrimack Square Theatre
NOW PLAYING
WALLACE REID
—IN—
"The Ghost Breaker"
MARY MILES MINTER
and TOM MOORE
—IN—
"THE COWBOY AND THE LADY"

CROWN THEATRE
FRIDAY AND SATURDAY
WILLIAM RUSSELL
—IN—
"DESERT BLOSSOMS"
Story of a young civil engineer who was down but never out. His latest William Fox Picture.
COLLEEN MOORE
—IN—
"THE WALL FLOWER"
Rupert Hughes who wrote "The Old Nest," has made another warm human motion picture out of the universal story of the Wall Flower.
EDDIE POLO SERIAL
And Comedy

ROYAL
FRIDAY AND SATURDAY
Two Brand New Productions for Our Patrons
"PALS OF THE WEST"
Starring
JACK HOXIE
The famous western player.. Six acts of action and fun.
"ROAD TO ARCADY"
A new dramatic romance, in six acts. Star cast.
Episode 4 of
"TARZAN"
Serial with
ELMO LINCOLN
EDDIE POLO
in 12th of
"CAPTAIN KIDD"
"SNUB" POLLARD in
"FACE THE CAMERA"
A comedy

New Iewel Theatre
TODAY AND SATURDAY
The Greatest Action Picture Ever Made
OWEN MOORE in
"REPORTED MISSING"
Thrills and laughs galore. One of the most talked of pictures of the year. Nine exciting and laugh-provoking reels.
Also episode 5 of
"THE TIMBER QUEEN"
—With—
RUTH ROLAND
(NOTICE—The 6th episode of "The Timber Queen" will be shown at this theatre next Monday and Tuesday instead of Friday and Saturday and all succeeding episodes will also be shown on Mondays and Tuesdays.)
OTHER ATTRACTIONS
REGINALD DENNY in
"JAWS OF STEEL"
A Western Leatherpuncher's Production
Lee Moran Century Comedy
"FOOLISH WIVES"
COMING NEXT WEEK
"IN THE DAYS OF BUFFALO BILL"
A serial for young and old

STRAND
ALL NEXT WEEK
"THEY DRANK DEEP OF THE CUP OF LIFE."
MARY CARR IN Silver Wings
"The Greatest Little Mother in the Universe"

STRAND — SUNDAY
ELMER BROWN DIRECT FROM
"THE MUSIC BOX REVUE"
NOW PLAYING AT THE COLONIAL THEATRE, BOSTON
AND OTHER HIGH CLASS VAUDEVILLE
ENTIRE CHANGE OF PICTURES FEATURING
EDITH HALLOR in "SHOULD A WIFE WORK?"

STRAND—NOW PLAYING
TOM MIX
"FOR BIG STAKES"
GLADYS BROCKWELL "PAID BACK"

Brown's Petition Denied

Continued from Page One

Wednesday, for at that time Judge DeCourcy announced a strong inclination to deny it. The fate of the other petition was in the balance, however, and hinged almost entirely upon the question of good faith on the mayor's part in his first and three subsequent removals of the commission.

In his decision, however, the court presents the belief the mayor's actions were not impelled by good faith, but, rather, by bad faith, and for the purpose of preventing a vote upon the charter question by the people of Lowell at the polls.

The decisions probably mark the end of the Plan B controversy that had its birth last month when the petition was filed by Frederick H. Desmond, representing his father, who was an active circulator of it.

Questions arose at that time that seemed to forecast troubled waters ahead. Questions as to the proper method of filing were followed by argument over the legal procedure as to certification. The election commission, composed of Messrs. McOsker, Allard, Maguire and Braden, worked along upon instructions received from the office of the secretary of state and subsequently filed a certification of sufficiency with the city clerk and secretary of the commonwealth.

Mayor Brown, acting upon what he termed "wholesale fraud and forgery," instituted an investigation which included return post cards and the securing of affidavits from persons who swore they did not sign the petition, although their names appeared on it. The election commission was removed by the mayor and reinstated by the council. A temporary commission was appointed consisting of Messrs. Clouatre, O'Dowd, Kiernan and Gouin. A certification of insufficiency of signatures was forwarded to the state house by them and the battle was on.

The board was removed for the second time and again reinstated. A third removal and reinstatement followed. Then came the mayor's fourth removal and the appeal to the supreme court for relief by counsel for the commissioners.

At the same time the mayor brought mandamus proceedings against the city clerk and secretary of the commonwealth asking them to recognize as invalid the petition of 10 per cent. of the registered voters of the city to have the new plan of government voted on.

The two cases, coupled together, were set for hearing before Judge DeCourcy at the Pemberton Square court house in Boston on Tuesday of this week. They were called on that day and consumed the entire session on Wednesday, final arguments being completed at adjournment at 4 p. m. The court reserved its decision, but made it public last night.

About a year ago this time, at a special election, the present form of charter was accepted in place of the commission form that had been in vogue for nine years. On Nov. 7, Plan B will go before the voters for acceptance or rejection, and if taken will become operative on the first Monday in January, 1923.

If accepted, a primary election will be held the last of November, followed by elections in December. A mayor, 15 councilors (nine from wards and six-at-large) and a school committee of six members will be chosen. Double this number in each case will be nominated.

B.F. Keith's THEATRE
WEEK OF OCT. 16—2-S—TEL. 28
THE SHOW OF THE SEASON
MISS JULIA MR. C. H.
Nash & O'Donnell
In Mr. O'Donnell's New Comedy
"ALMOST SINGLE"
BLANCHE and JIMMIE
CREIGHTON
Offer "MUDTOWN VAUDEVILLE"
THE BRIANTS
The Dream of the Moving Man
MURIEL LOUISE
MORGAN & BINDER
Bits of Chatter and Song
MAZIE LUNETTE
Dainty, Deft and Daring
BOUDINI & BERNARD
Ultra Accordeonists
FADEN TRIO
"Just Wait and See"
FABLES—NEWS—TOPICS

You Can Get Back Your Grip On Health

Hope for the millions of unfortunate men and women who are victims of stomach trouble is sounded by Mrs. J. L. Buckland, 17 Sawyer street, Roxbury, Mass. Mrs. Buckland was a victim of stomach trouble in its worst form, but was completely restored to health by taking Tanlac. She says:

"I was almost a nervous wreck from stomach trouble, often had sharp pains around my heart and got terribly weak and dizzy at times. The way Tanlac helped me was simply astonishing. My troubles are all gone now and I am feeling just fine. Tanlac is wonderful.

Undigested food ferments in the stomach and soon the entire system is filled with poisons. Tanlac was designed to restore the stomach to a healthy condition and build up the whole body. Millions everywhere have acclaimed its wonderful power. Get a bottle today.

Tanlac is sold by all good druggists. —Adv.

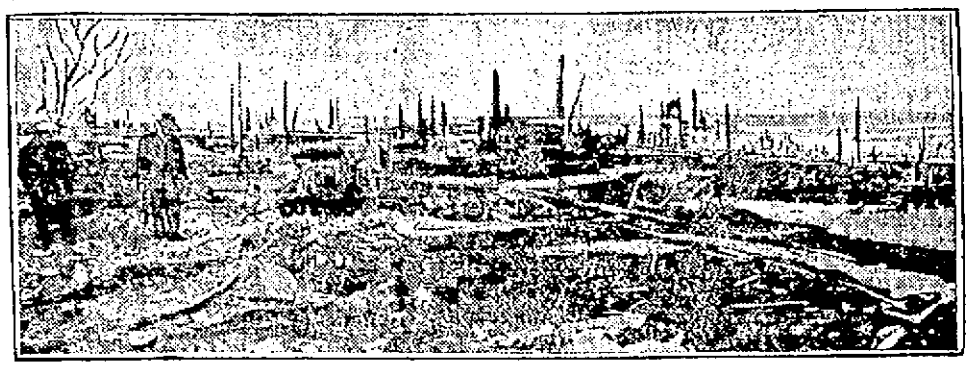

WHAT WAS LEFT OF HAILEYBURY AFTER FOREST FIRE

This is all that remains of Haileybury, county seat of Temiskaming County, Ont., following the disastrous forest fire which killed between 40 and 60 and drove 6000 from their homes. This picture shows what was Haileybury's principal residential district.

P&Q Clothes

The P&Q Tailor Plant New York

America's Economy Clothes Direct from Maker to Wearer

Forty Good Clothes Shops From the Great Lakes to the Atlantic

The Most Compelling Clothing Values Ever Shown In This City!

P&Q Clothes are for *Every-Man*! Clothes for the young man who needs an original touch of style. Clothes for the man who wants style but must preserve his dignity - Clothes that appeal to every man in every walk of life, because of their *extreme goodness* and by their *remarkable low prices.*

The cloth is all wool. The workmanship is that of tailors whose skill has been tried and tested in our own workrooms for years.

P & Q Clothes Are Without Equal At

20-25-30

In fact they are to be classed with clothes that usually sell at $10 to $15 more—in stores that have to pay the middleman's profit and other useless expenses.

Hundreds of Suits and Overcoats To Choose From

Fresh from our great New York tailor plant — containing that stamp of quality and skill of designing that has made P & Q Clothes town talk in this and 39 other cities.

Two - Trouser Suits

WE have provided an EXTRA PAIR of TROUSERS for your Suit, but you need not buy what you don't want. The Suits are priced on a one trouser basis. If you want the extra pair, you can have it at cost.

Come in. Choose now. The values and variety are unapproachable!

P&Q Shops In
BROOKLYN, N. Y.
TRENTON, N. J.
LOWELL, MASS.
WORCESTER, MASS.
WATERBURY, CONN.
LAWRENCE, MASS.
MANCHESTER, N. H.
WILMINGTON, DEL.
SPRINGFIELD, MASS.
HAVERHILL, MASS.
TORRINGTON, CONN.
PERTH AMBOY, N. J.
BRIDGEPORT, CONN.
PATERSON, N. J.
YORK, PA.
SALEM, MASS.
HARTFORD, CONN.

48 CENTRAL ST.

P&Q Shops In
ALTOONA, PA.
NEW BEDFORD, MASS.
NEW HAVEN, CONN.
CHESTER, PA.
WHEELING, W. VA.
ERIE, PA.
ELMIRA, N. Y.
LIMA, OHIO
CANTON, OHIO
SPRINGFIELD, OHIO
TOLEDO, OHIO
FITCHBURG, MASS.
PROVIDENCE, R. I.
MERIDEN, CONN.
HOLYOKE, MASS.
SAGINAW, MICH.
FALL RIVER, MASS.
NEW BRITAIN, CONN.

We Give The Values And Get The Business
The P&Q Shop
CLOTHES FOR MEN
THEO. TELLIER, Mgr.

FATHER AND SON SLAIN

Taken From Jail by Mob and Shot to Death in Vacant Lot Nearby

NASHVILLE, Tenn., Oct. 20.—Two men recently convicted of manslaughter in Benton county, last February, were taken from the county jail at Camden early this morning and shot to death in a vacant lot, 200 yards from the jail. The prisoners, Ed Hartley and his son, were held in connection with the murder of Connie Hartley, nephew of Ed. Hartley.

Between 25 and 50 men with faces blacked appeared at the jail and overpowering Sheriff Flowers, took the Hartleys and marched them to the vacant lot where they riddled them with bullets.

This was the first case in Benton county's history of prisoners being taken from authorities and shot.

LIEUT. HINTON DELAYED

PORT OF SPAIN, Trinidad, Oct. 20. (By the Associated Press.)—Up to this morning, Lieut. Walton Hinton had been unable to get away in a resumption of his airplane flight from New York to Rio Janeiro. Unsuitable weather and engine trouble prevented him from attempting to proceed on Wednesday, as he had hoped, and again throughout the day, Thursday.

REGRETS U. S. NOT MEMBER

GENEVA, Oct. 20.—In addressing the international labor congress of which he is director general, Albert Thomas today expressed regret that America is absent from the organization. He said he had not lost hope "that the great democratic nation whose spirit inspired so many passages in part 13 of the peace treaty," which provided for the creation of the labor congress, would one day become a part of it.

UNION MARKET
TEL. 4810 ALL DEPTS.

Fresh New Packed Canned Goods Just Received from Packer

Tomatoes, large No. 3 can ..... 17¢
Red Kidney Beans, can ..... 12½¢
Elbow Macaroni, lb. ..... 12½¢
California Prunes, lb. ..... 12½¢
Green Peas, can 12½¢
Great Eating, Tender Sugar Corn, can 12½¢
Grossley's packed Milk Lunch Crackers, 2 lbs. ..... 25¢
Seeded Raisins, lb. ..... 19¢

Vermont Jersey Cream Lb. ..... BUTTER 41c

This week Big Business. How do we Do It? By giving the people just what we advertised to give them without limit or reserve. With no camouflage hours sale or goods advertised less than the cost price for alluring bait.

NATION-WIDE BOND THEFTS

26 Persons Living in Minneapolis Indicted by Federal Grand Jury

Bankers, Bond Salesmen and Newspapermen Named in Indictments

MINNEAPOLIS, Minn., Oct. 20.—Twenty-six persons living here, including bankers and bond salesmen and three or four newspapermen, have been indicted by the federal grand jury, charged with implication in nation-wide bond thefts, Lafayette French, United States district attorney, announced today.

The indictments were voted late yesterday by a special grand jury and service of warrants begun today. It is charged nearly $500,000 in stolen bonds were disposed of in Minneapolis. The bonds are alleged to have been stolen in the $2,500,000 mail robbery in New York, Oct. 24, 1921, and in the $1,500,000 theft in Chicago, Jan. 18, 1921.

One woman is among the persons named in the indictments, which charges conspiracy in violation of the penal code. The first persons arrested were Mr. and Mrs. Stanley McCormick. He is vice president and treasurer of the defunct Stevens Co., a bondhouse, and now is on trial on a charge of embezzlement.

PROTESTS REFUSAL TO TAKE UP RUSSIA'S CASE

MOSCOW, Oct. 20.—(By the Associated Press) The repeated refusal of the powers to take into consideration Russia's most elementary and just demands far from contributing to the consolidation of a general peace, creates conditions which are likely to bring serious international complications, says the note addressed to Great Britain and Italy by the soviet foreign minister, M. Tchitcherin.

ALL WOOL FLANNEL SHIRTS $1.98

MACARTNEY'S BASEMENT

CASHMERE HOSE Dropstitch Effect 29c 2 Pairs 50¢

MEN

Ready Friday Morning

The Most Important Overcoat Bargain of the Season

MEN'S AND YOUNG MEN'S
Overcoats
Plaid-Back
$17.75

WONDERFUL VALUES FOR BOYS

This is a real opportunity to save money

TWO KNICKER NORFOLK SUITS....$4.98, $6.98, $7.98
JUVENILE OVERCOATS, sizes 3 to 8 years $2.98
SCHOOL OVERCOATS, sizes 10 to 17 years, $5.49 and $6.98
JUNIOR OVERCOATS, sizes 8 to 16 years $5.98

Boys' Knicker Pants, 98¢, $1.48, $1.69
Boys' Union Suits .....69¢ and 85¢
Boys' Blouse Waists ..... 48¢
Boys' Black Cotton Stockings ..... 15¢
Boys' Shirts, sizes 12½ to 14 ..... 69¢
Boys' Mackinaw Coats $5.98
Juvenile Suits, 3 to 8 years $2.98
Boys' Cotton Stockings ..... 21¢

Men's Shirts and Drawers ..... 69¢
Men's Shirts and Drawers ..... 98¢
Men's Union Suits ..... 98¢
Men's Union Suits $1.29
Men's Cotton Hose .....8 Pairs $1.00
Men's Sweaters, coat style $2.98
Men's Percale Shirts .....69¢, 3 for $2.00
Men's Cashmere Hose ...35¢, 3 for $1.00

R. J. Macartney, 72 Merrimack St.

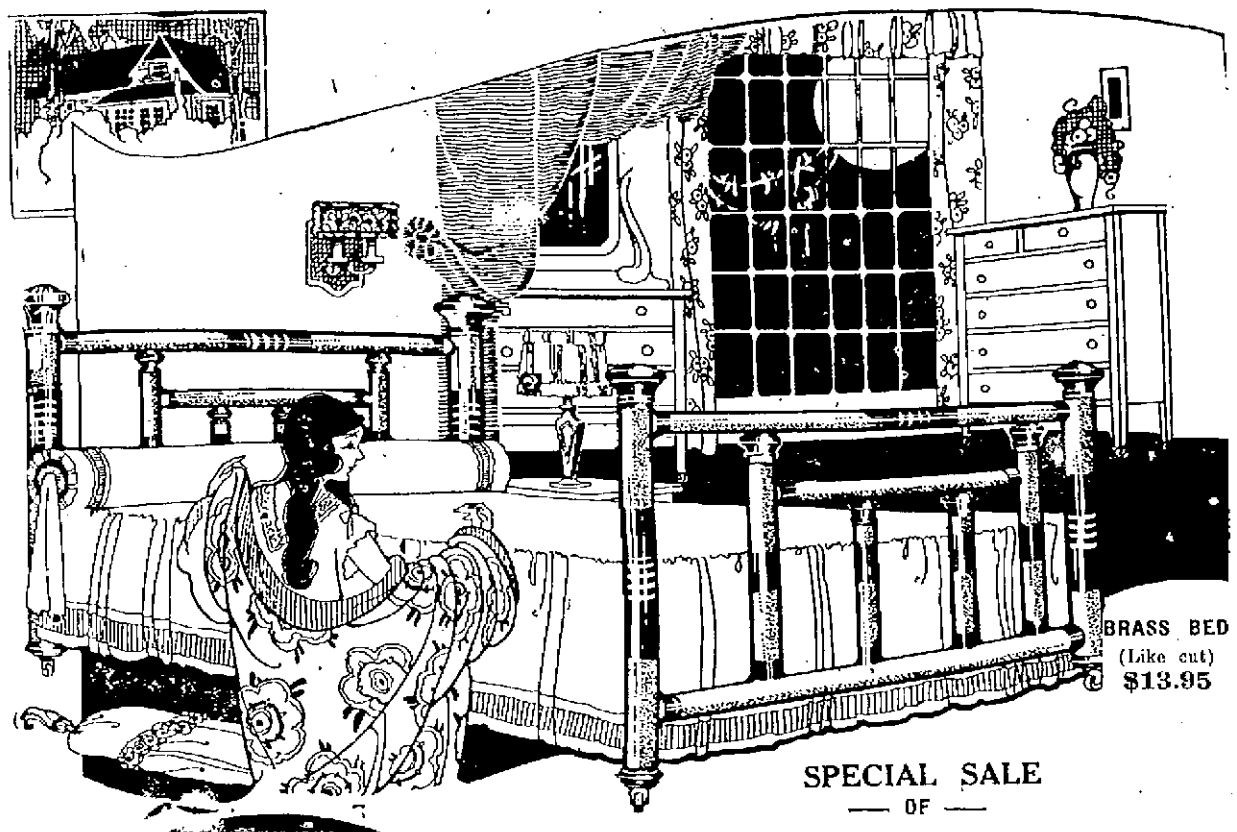

BRASS BED (Like cut) $13.95

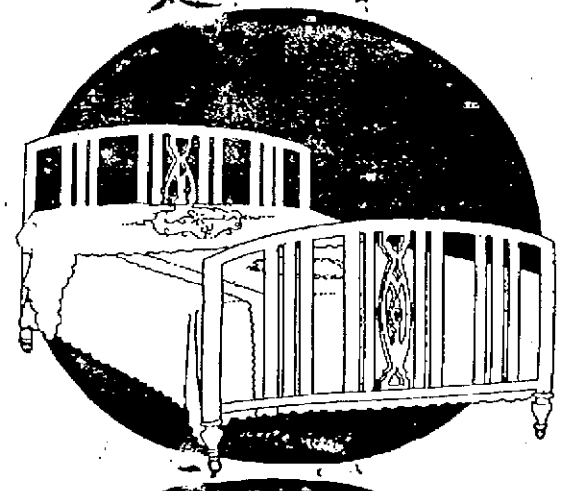

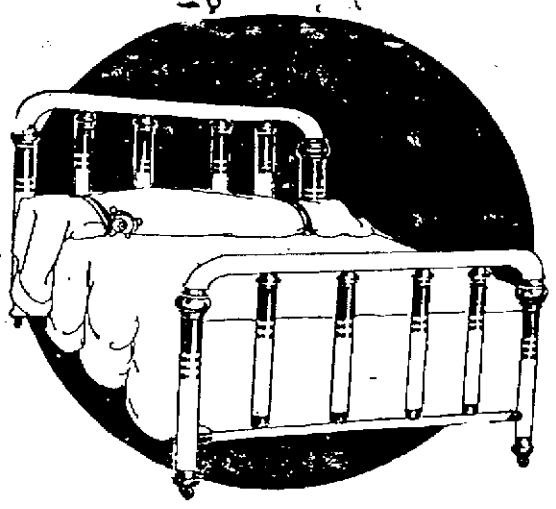

Brass Bed, (like cut), $19.48

SPECIAL SALE
— OF —

New Models In Brass and Iron Beds Popular Finishes

Brass beds offered in this selling are of the very latest designs, made under the new and economical manufacturing conditions of today. Staunchness of construction and beauty of finish are quickly evident. You can realize what values they represent when you see them.

Iron beds are now more popular than ever. Sanitary, neat in appearance and for long, satisfactory service they are unbeatable. The designs are simply delightful, so simple to be striking. Finishes in enamel, walnut, mahogany or colorful baked enamel combinations.

A big display all at one standard price.

The special selling of popular priced beds in Brass and Iron, which commences TOMORROW, will bring to light such extraordinary values for beds of this type that all records for sales will be broken. This is only in keeping with our spirit of the times—to render and make possible such home furnishing values that all shall realize the importance of this home furnishing store.

BRASS BED
SALE PRICES
$17.00 value— $12.95
$20.00 value— $15.45
$23.00 value— $16.95
$35.00 value— $26.98
$45.00 value— $35.00

IRON BED
SALE PRICES
$8.00 value— $5.75
$12.00 value— $8.95
$15.00 value— $11.45
$20.00 value— $14.98
$24.00 value— $17.50

GOOKIN FURNITURE CO.
Prescott St.

BODY WAS FOUND HANGING IN WOODS

Local police were this afternoon asked by Lexington police to assist in the identification of a colored man whose body was found hanging to a tree in the Lexington woods early today.

That the dead man may have at one time lived in this city is suspected from the fact that his suit contained the label of a well known local tailoring establishment. The serial number on the clothing was 13,708, was made in March, 1922, and the color gray. He is described as being of medium build and about 65 years old.

It is believed that the body had been hanging in the woods for some time as it was somewhat decomposed. A Boston newspaper with the date Sept. 12, was found in his coat pocket.

DISTRICT COURT HAS SHORT SESSION

If brevity is the soul of wit, this morning's session of the district court was indeed a witty one, for it required but a few minutes to dispose of cases in which appeared persons charged with minor offenses. Three persons charged with drunkenness were given sentences to the house of correction. They were J. F. Sheehy, who received four months; Charles J. McKenna, who received a like sentence, and Owen M. Colowell of Newton who was given five months to the house of correction, but whose sentence was suspended for two years.

A charge of assault and battery against Peter Andonin was again continued, this time to Oct. 25. George Andropoulous, charged with non-support, had his case continued to Nov. 4.

ALBERT S. WEST DEAD

HINGHAM, Oct. 20.—Albert S. West, member of the Boston brokerage firm of Kidder, Peabody & Co., died at his summer home here last night. He had been ill only two days. He was a member of the Boston stock exchange.

Candidates For Mayor

Continued From Page 1

although once gaining a nomination.

"It will be a live-wire," was the manner in which one prominent citizen of French extraction described the embryo candidate today. "And I feel sure," he added, "it will be a man upon whom concentration of strength will not be difficult."

This is sure-enough political news, for it has been rumored that no French candidate would be put forward in case Plan B got on the ballot and was accepted.

That there will be a number of mayoralty candidates is not doubted. Mayor George H. Brown will again run, as will John J. Donovan and Jeremiah J. O'Sullivan, both of whom were candidates last year. Other possibilities are ex-Mayor Perry D. Thompson, Dennis J. Murphy, chairman of the board of public service, and James E. Donnelly, many times a commissioner under the old form of government.

UNION MARKET
TEL. 4810 ALL DEPTS.

Fatted Milk Fed CHICKEN—Lb. 39c
Lean, Roll—No Fat—No Pieces CORNED BEEF—Lb. 10c
Lean, Fresh—Great for Roasting LOINS OF PORK—Lb. 19c
Lean, Fresh Smoked SHOULDERS—Lb. 12½c
Very tender eating.
Very Meaty ROOSTERS—Lb. 25c

HUNT AUTO IN MURDER CASE

Search for Machine Seen Near Spot Where Double Slaying Took Place

Regarded by Authorities as Most Reliable Clue in the Investigation

NEW BRUNSWICK, N. J., Oct. 20.—(By the Associated Press) Search for an automobile of old model which B. K. Soper, retired business man of Highland Park, declared he saw in De Bussy Lane near where the bodies of the slain rector of the Church of St. John the Evangelist and his choir leader were found Sept. 14, was instituted today by all forces seeking solution of the crime.

Carried into a tangle of conflicting evidence by the various motives and theories advanced by detectives and amateur investigators, the authorities have seized upon the automobile clue as the most reliable bit of information in the investigation.

Mr. Soper declared he was returning by motor from a visit to Somerville the night of the murders and that the car attracted his attention because of its model and the fact that it was coming from a section seldom followed by motorists in the middle of the night. He was certain, he said, that the car bore a New Brunswick tag, alongside the license.

While the investigators have not entirely abandoned investigation of the theory that the rector and his choir leader were murdered in an old barn at Weston Mills, they believe that the automobile clue brings them closer to the slayer or slayers and are making it their first point of inquiry.

Authorities were checking up details of new information which they said dove-tails with facts previously obtained and points to a definite solution of the case which has baffled officials and detectives of Middlesex and Somerset counties for more than a month.

They were said to be weighing carefully a story to the effect that Mrs. Francis Stevens Hall, widow of the Rev. Edward Wheelor Hall, and Mrs. Eleanor Reinhardt Mills, choir singer, quarreled shortly before the Halls left New Brunswick for a vacation last summer, and that the ill-feeling was pronounced after the vacationists returned.

Information of the quarrel was given out by Miss Florence North, woman attorney for Charlotte Mills, daughter of the slain choir leader.

BURIED THE UNKNOWN

The body of the unidentified man, who was found in the Dutton street canal near the Merrimack mills last Saturday afternoon, was buried in the Edson cemetery yesterday afternoon. The body was kept at the morgue of C. H. Molloy Sons up to yesterday afternoon, but despite the efforts of the medical examiner and the undertakers no clue as to the identity of the man could be secured.

MRS. GARRISON GETS DIVORCE

PARIS, Oct. 20.—A decree granted last January 26, divorcing Mrs. Constance Caudert Garrison from William H. Garrison of New York city, was made public here today. The suit for divorce was instituted by Mrs. Garrison.

POSTAL CLERKS ADMIT THEFTS FROM MAILS

COUNCIL BLUFFS, Ia., Oct. 20.—Six of the 41 postal clerks suspended here yesterday for alleged pilfering of the mails appeared before United States Commissioner W. A. Byers, early today, entered pleas of guilty and were bound over to the federal grand jury.

It was said that 25 clerks had made confessions to the government agents and it was expected that the accused men would be forming an almost continuous line into the commissioner's office throughout the day.

WASHINGTON, Oct. 20.—Thefts of articles from the mails at the Council Bluffs, Ia., terminal postoffice, for which 41 employes have been suspended, will total $50,000, it was said today at the postoffice department. The estimate does not include the value of many parcels already recovered.

While no indication was given as to further steps to be taken by Postmaster General Work, it was believed that the full scope of the case had not yet been revealed.

STOLEN FURS VALUED AT $15,000 RECOVERED

BOSTON, Oct. 20.—Furs valued at $15,000 taken by two men who broke into a furrier's in the Little building, at the corner of Tremont and Boylston streets, early today, were recovered later at Cochituate when the taxicab chauffeur who drove the robbers to the village took the police to the scene. The robbers escaped.

Entering the building in the early morning the men forced the watchman to take them to the sixth floor where they entered the shop of J. R. Lubelle, gathered together 53 pieces of fur and left.

After they had driven away in a taxicab, the watchman called the police giving the officers the number of the car.

When the cab returned the police drove in it to a cabin in Cochituate where the chauffeur said he had taken the men. As the officers entered the house, two men jumped through a window on the upper floor and escaped. The furs were upstairs. Three men and three women found in the house were questioned, but were not held.

RAIL REMOVED, TRAIN WRECKED, THREE KILLED

WILLIAMSPORT, Ind., Oct. 20.—Belief was expressed by authorities today that a rail was removed to wreck Wabash east-bound passenger train No. 2, near here last night. The wreck killed three persons, injured seven others and caused the destruction of seven coaches by fire.

Conductor Frank W. Hulbust of Detroit, said the rail was not removed from its place, but the spikes had been loosened. Someone who knew the operation of the railway signals must have tampered with the rail, according to Hulbust, as the wiring was left in its place, so as not to disturb the signals.

Passengers on board the train also reported after looking at the rail that they believed someone had removed the spikes.

THOMPSON TO QUIT SHIP BOARD

BIRMINGHAM, Ala., Oct. 20.—Purchase of the Birmingham Herald by Frederick I. Thompson, owner of the Mobile Register involves the retirement of Mr. Thompson from the United States shipping board, according to a statement published today by Lewis R. Barrett, now in charge of the newspaper.

WINS SCHOLARSHIP

PRINCETON, N. J., Oct. 20.—For the second consecutive year the William Lyman Biddle scholarship has been awarded to Charles J. Woodbridge of Shanghai, China, it was announced at Princeton university today. Woodbridge, now a senior, came to Princeton from the Mount Vernon school at Northfield, Mass.

CHANEY TO HON KAPLAN

NEW HAVEN, Conn., Oct. 20.—Andy Chaney of Baltimore and Louis (Kid) Kaplan of Meriden are scheduled to meet in a 12-round decision bout tonight in the Eastern League Baseball park here. They will weigh in at 130 pounds this afternoon.

Ford Reduces Prices

STARTLINGLY LOW PRICES OF ALL TYPES FORD CARS NOW IN EFFECT

Prices F.O.B. Detroit

Chassis, regular	$235.00	Coupe	$530.00
Runabout, regular	$269.00	Two-door Sedan	$595.00
Touring Car, regular,	$298.00	Truck Chassis	$380.00

Starter, extra, $70. Demountables, extra, $25

PROMPT DELIVERY ON ALL MODELS

Can you afford to wait any longer with prices so extremely low?
Let us have your order now and get the pleasure of riding this fall.
Remember, we can still offer you liberal terms.

PITTS MOTOR SALES

53 HURD STREET PHONE 3530

OPEN TONIGHT — OPEN TONIGHT

C. H. WILLIS

Lowell Public Market

In the Heart of the City — Merrimack Square

Specials Tonight 6 to 9

Bridal Veil Flour 1-8 bbl. $1.25

Gold Best Flour 1-8 bbl. 75c

CORNED SHOULDERS, lb.	12½c	POT ROAST, No Bone, lb.	10c	Thick Rib CORN. BEEF, lb.	10c
RIB PORK ROAST, lb.	12½c	Forequarters Genuine LAMB, Lb.	16c	Fancy Brisket CORNED BEEF, lb.	12c
SMOKED SHOULDERS, lb.	14c	RIB ROAST BEEF, no bone, lb.	22c	SALT RIBS, Lb.	12c
Squires' Sugar Cured HAMS, Whole or Half, lb.	19c	SIRLOIN ROAST, No bone, lb.	27c	FAT SALT PORK, lb.	13c
Armour's Star or Honey Brand HAMS, Lb.	25c	CHICKENS, 4 to 5 lb. average, lb.	33c	BRISKET PORK, Lb.	14c

20th Century Shoe Store

88 MERRIMACK ST. OPP. JOHN

Dorothy Dodd SHOES

REG. U.S. PAT. OFF.

— AND —

"MORSE-MAID SHOES"

FOR WOMEN

Dainty Styles for Fall

Style for every purpose and occasion, with faultless fit to enhance the charm of every model—

And the values are supremely good—as may be expected in footwear stamped with these names—

$4 $5 $5.85 $6.50

AND UP

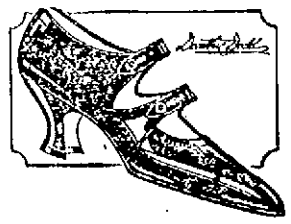

Patent Leather—Black Kid
$6.50

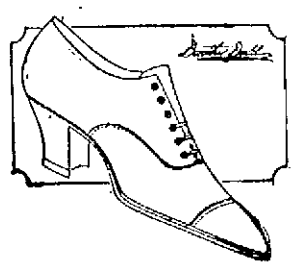

Black and Brown Kid Oxfords
$6.50

$5.00

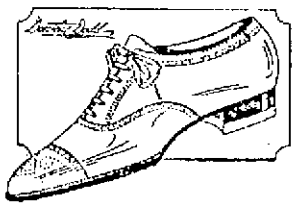

Tan Calf Oxfords
$5.00 to $7.00

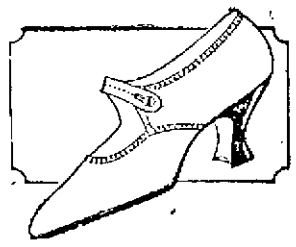

Black Kid—One Strap
$4.00 Up

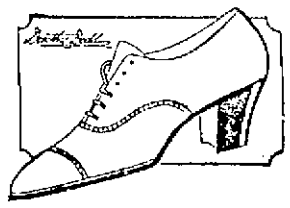

$5.85

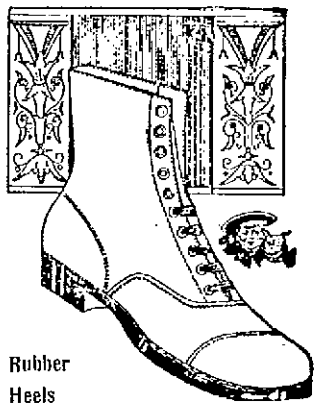

Rubber Heels

Buster Brown SCHOOL SHOES

FOR BOYS AND GIRLS

The feet are the foundation for health in the growing body. Tortured feet mean unhappy children. The Buster Brown Shoes were devised to give the correct shape to the inside of the shoes—to keep children's feet FREE from all annoying foot ailments—

$3.00 to $5.00

Keep Your Feet Warm

10,000 Pairs of Women's Felt Slippers

(Like cut)

All Colors. All Sizes. Silk Pompom

Ribbon Trimmed. Soft Padded Soles.

85c $1.50 VALUES

IN ALL LEATHERS ALL STYLES

ALL SIZES WIDTHS

SEE THEM IN THE WINDOW

And "THE MORSE-MADE SHOES"

FOR MEN

The difference between the Florsheim and "Morse Made Shoes" is in what you get for what you pay. Averaged over their long period of service. Every pair guaranteed to give satisfaction.

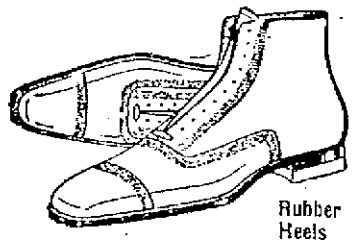

Rubber Heels

One of the Many Styles

$5 to $10 Per Pair

SPECIAL

GIRLS' SCHOOL SHOES

In Mahogany and Gun Metal leathers. High cut. All sizes up to 2.

$1.98

With Rubber Heels

20th Century Shoe Store

88 MERRIMACK ST. OPP. JOHN

88 Merrimack Street — Opposite John Street — Telephone 507

MAIL ORDERS FILLED ON DAY RECEIVED

SPECIAL

BOYS' SCHOOL SHOES

Black and Tan Calf leathers, Goodyear welts, all sizes up to 2.

$2.98

With Rubber Heels

SLACKENING OF ACTIVITY IN COTTON INDUSTRY

WASHINGTON, Oct. 20.—Slackening of activity in the cotton spinning industry in September as compared with August was indicated in the census bureau's cotton spinning report issued today. Active spindle hours for September numbered 8,033,002,129, a decrease of 272,155,659 from August. Spindles in place showed an increase, as did the number of spindles operated at some time during the month, but the average active hours per spindle in place decreased from 217 in August to 209 in September.

Spindles in place numbered 37,075,407 on Sept. 30, of which 33,296,513 were operated at some time during the month, as compared with 36,965,230 in place and 32,499,324 operated in August. Based on an activity of 25½ days, allowance being made for observance of Labor day in some localities for 8.74 hours per day, the average number of spindles operated during September was 34,822,378, or at 93.9 per cent capacity on a single shift basis, compared with 34,041,029, or 92.1 per cent capacity in August.

NO CHANGE IN POLICY TOWARD DEBT TO U. S.

LONDON, Oct. 20. (By the Associated Press.)—The government's policy toward the British debt to the United States will remain unchanged regardless of who may be the next chancellor of the exchequer, it was emphasized today in official circles.

One thing that is certain is that Sir Robert Horne, who was chancellor of the exchequer in the Lloyd George cabinet, will not head the British mission to Washington to discuss the war debt. He was scheduled to sail about Oct. 30, but it is generally conceded that his successor will not be able to leave by that time.

Whether the new chancellor of the exchequer will go to Washington is problematical. It was intimated in official circles that if America is in a hurry to get on with the negotiation, the British government might delegate the task of representing it at the Washington gathering to Sir Auckland Geddes, the ambassador to the United States and some permanent member of the treasury.

CAPT. ROSENBLUTH OUT ON $40,000 BAIL

NEW YORK, Oct. 20.—Captain Robert Rosenbluth, who was locked up in the Tombs prison last night on a complaint, charging him with the murder of Major Alexander Cronkhite at the Camp Lewis reservation, Washn., in October, 1918, was today released in bail at $40,000 furnished by Felix M. Warburg, a banker, who gave as security for Captain Rosenbluth's appearance before United States Commissioner Hitchcock on October 26 his Fifth avenue home, valued at $400,000.

SEATTLE, Washn., Oct. 20.—Captain Robert Rosenbluth and Sergeant Roland R. Pothier, under arrest in the east, accused of the murder of Major Alexander Cronkhite at Camp Lewis, Washn., in 1918, may by appeals on whether the federal courts have jurisdiction, delay trial for years, United States District Attorney Thomas P. Revelle said today.

Mr. Revelle, who was in charge of the grand jury that indicted Rosenbluth and Pothier at Tacoma, added that if the question of jurisdiction were not raised, the government would have the defendant removed to Tacoma at once.

BOSTON, Oct. 20—Maurice E. Flynn and John C. Flynn, Lynn shoe manufacturers, filed a voluntary petition in bankruptcy today. They reported liabilities amounting to $16,657, with assets of $800.

ATE TOO MUCH! A FEW TABLETS EASE STOMACH

Instant Relief from Indigestion, Gas, Sourness, Flatulence

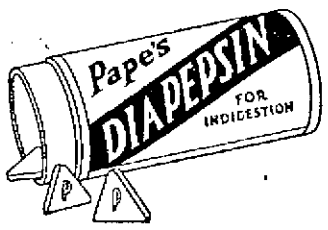

Stomach full! Digestion stopped! The moment you chew a few tablets of "Pape's Diapepsin" your stomach feels fine. All the feeling of indigestion, heartburn, fullness, tightness, palpitation, stomach acidity, gases or sourness vanishes.

Ease your stomach and correct your digestion for a few cents. Pleasant! Harmless! Any drug store.—Adv.

DYE FADED WRAP, SKIRT, DRESS IN DIAMOND DYES

Each package of "Diamond Dyes" contains directions so simple any woman can dye or tint her old worn, faded things new. Even if she has never dyed before, she can put a rich, fadeless color into shabby skirts, dresses, waists, coats, stockings, sweaters, coverings, draperies, hangings, everything. Buy Diamond Dyes—no other kind—then perfect home dyeing is guaranteed. Just tell your druggist whether the material you wish to dye is wool or silk, or whether it is linen, cotton, or mixed goods. Diamond Dyes never streak, spot, fade or run.—Adv.

EXCHANGE ON MESSAGES ON ANGLO-IRISH TREATY

LONDON, Oct. 20.—(By the Associated Press) An interesting exchange of telegrams on the question of the Anglo-Irish treaty, in connection with the change of government in Great Britain, took place yesterday between Prime Minister Lloyd George and William T. Cosgrove, president of the Dail Eireann, in Dublin.

"I wish to inform you at the earliest possible moment that I have this afternoon tendered my resignation to the king," Mr. Lloyd George telegraphed. "You may rest assured no action of mine will compromise the treaty concluded between Great Britain and Ireland last year, which I trust will take final legislative effect by the date contemplated, next December."

President Cosgrove replied: "My colleagues and I much appreciate the kindness and promptitude of your message. We needed no telegram to assure us that no action of yours would compromise the treaty to which you and your government have pledged your country. We share with you the confident hope that the treaty will bear in fullness the fruits which its signatories on both sides have anticipated."

BUSY MORNING FOR THE FIREMEN

The firemen were kept on the jump this morning as they responded to no less than five alarms. The first was sent in by telephone at 12.41 o'clock for a bed fire at 60 Barclay street. The next was another telephone alarm at 10.00 o'clock for a slight blaze on a roof in Perry's court off Middlesex st. At 11.28 o'clock there was a telephone alarm followed by a bell alarm from box 316 for a lively blaze on the roof of the old Pawtucket boathouse in Pawtucket street. The fire was put out, however, before any serious damage was done. At 11.25 o'clock a telephone alarm was sent in for an ash barrel fire at 29 Beaulieu street and six minutes later a telephone alarm was sent in for a smoky pipe at Shadduck & Normandin's, 222 Middlesex st.

SEEKS EVIDENCE ON KLAN

BOSTON, Oct. 20.—Dist. Atty. Thos. C. O'Brien issued a statement today calling upon all persons in possession of facts tending to disclose violation of law by the Ku Klux Klan in Suffolk county, which includes the city of Boston, to present such facts to him. He said in such case he would submit the matter to the grand jury and if an indictment should be returned, he would move for a prompt trial.

NEW YORK, Oct. 20.—Frank Paresi, a supervisor in the Lower Monroe street markets, was shot to death near the markets today by two men.

FOOLISH TO LET HAIR FALL OUT

35c "Danderine" Saves Your Hair—Ends Dandruff! Delightful Tonic

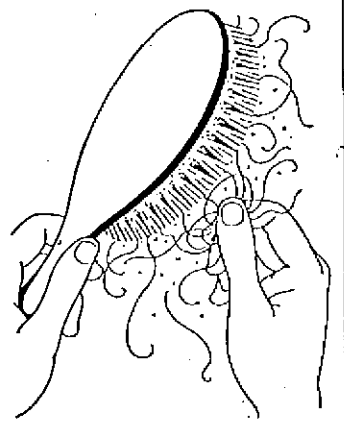

Quick! Don't wait! Every bald head started with just a few falling hairs and a little dandruff—but soon the hair appeared thin, scraggly, and then the dreaded bald spot. It seems a sin to let hair fall out or tolerate destructive dandruff when you can quickly correct all such hair trouble with a bottle of delightful Danderine.

Millions of men and women know the magic of Danderine; how it corrects oily, dandruffy, itching scalps and helps the hair to grow long, thick, strong and luxuriant. Danderine is not sticky or greasy. It is the largest selling hair corrective and tonic in the world because it is not a humbug! Get a bottle at any drugstore.—Adv.

MIDSHIPMAN WAS BRUTALLY HAZED

ANNAPOLIS, Md., Oct. 20.—Testimony given by Midshipman William H. McGregor of Bremerton, Wash., fourth class, that he (McGregor) was brutally hazed by Bruce H. Robinson, Chandler, Ariz., first class, was substantially corroborated by Edward K. Ponvert, fourth class, when the latter testified before the naval academy court martial on the resumption of its sessions in the trial of Robinson this morning.

It was a big hazing with other upper class men looking on and making no apparent effort to stop it, according to the story told by Ponvert.

DICKERMAN & McQUADE

B'R-R-R— COLD WEATHER

Makes you think of an overcoat, doesn't it? But don't rush in and take the first one that looks good. Your coat is going to be a pretty close friend to you this Winter—pick it out as you would that friend.

Several makers, including PATRICK and Hickey-Freeman, have sent us their best—rich, comfortable, smartly tailored garments that will be true friends to you—returning 100 per cent. value for what you give.

Priced from

$35 to $65

Topcoats for those not ready for heavier ones—

$25 Up

A FEW PERSONAL QUESTIONS

Are you sure about the condition of your Winter underwear?

Don't you need some heavier socks to start the season with?

Cold nights make flannel pajamas in order. How about yours?

Wouldn't a Tom Wye knitted coat be handy about the office or home?

How about gloves? Chilly mornings and nights make them comfortable.

DICKERMAN & McQUADE

Central and Market Sts.

STOCK MARKET

NEW YORK, Oct. 20.—Stock prices made good recovery from yesterday's technical reaction at the opening of today's market, the whole list moving forward in response to a brisk demand for oil shares. Mexican Petroleum opened up more than two points higher and soon extended its gain to 5½, while Standard Oil of New Jersey was pushed up 4½. Official announcement that no new financing was required by the Pacific Oil company, and that no disquietude was felt over the dividend found expression in a 2½ point gain in that stock. Steel shares moved upward on good buying of United States Steel common, which advanced a point. Railroad shares also displayed more activity, Reading rising 1½ and Northern Pacific 1 with fractional gains by a number of other standard carriers. American Smelting, Studebaker, Baldwin, Columbia Gas and Locomotive also were strong. American Can was pushed up 2 points to a new high and Manhattan Shirt established a peak price on a gain of 1 point but Atlas Powder and Kresge were decidedly reactionary.

The closing was strong. The further display of aggressive strength in the final hour induced extensive short covering with the result that a large number of active shares closed at or around their best prices of the day. Mexican Petroleum bounded up 13½ points over yesterday's final figure, while Corn Products was marked up 5, Pan American, A and B, 4 each, Consolidated Gas 3 and Reading 3½, the last named a to new high.

Cotton Market

NEW YORK, Oct. 20.—Cotton futures opened steady. Oct., 22.60; December, 22.06; January, 22.75; March, 22.83; 22.83.

Cotton futures closed steady. Oct. 23.20; Dec. 23.42; Jan. 23.15; Mar. 23.27; May 23.24; July 22.99.

Money Market

NEW YORK, Oct. 20.—Foreign exchange irregular. Great Britain demand 4.46¼; cables 4.46½; 60-day bills on banks 4.44¼. France demand 7.40½; cables 7.41½. Italy demand 4.20; cables 4.20½. Belgium demand 6.98; cables 6.98½. Germany demand .02½; cables .02 9-16. Holland demand 39.10; cables 39.15. Norway demand 17.61. Sweden demand 26.70. Denmark demand 19.92. Switzerland demand 18.26. Spain demand 15.35. Greece demand 2.00. Poland demand .01. Czecho-Slovakia demand 2.71. Argentine demand 36.37. Brazil demand 11.75. Montreal 1.00 5-32.

U. S. Government bonds closing: Liberty 3½s 100.84; first 4s 98.96 bid; second 4s 98.86 bid; first 4¼s 99.15; second 4¼s 98.98; third 4¼s 99.20; fourth 4¼s 99.22; Uncalled Victory 4¾s 100.32; Called Victory 4¾s 100.16; U. S. Government 4¼s 100.12.

Call money easier; high 4½; low 4½; ruling rate 4½; closing bid 4½; offered at 5; loan loan 4½; call loans against acceptances 4. Time loans easier; mixed collateral 60-90 days 4½ to 5; four-six months 5; prime commercial paper 4½ to 4¾.

NEW YORK MARKET

	High	Low	Close
Allis Chal	49¾	48	48¾
Am Beet Sug	42⅞	42⅞	42⅞
Am Can	76¼	74	75¼
do pf	111	111	111
Am Car & F	190½	190	190½
Am Cot Oil	26½	26¼	26½
Am H & L pf	74¾	73⅞	74⅜
Am Loco	133½	131	132¾
Am Smelt	62⅝	61¼	61⅝
Am Smelt	62⅝	61¼	61⅝
do pf	103⅝	102½	103⅝
Am Sug	80½	79¼	80
Am Sumatra	38½	38½	38½
Am Wool	100⅛	99⅞	100⅛
Anaconda	62⅜	61⅜	61⅝
Atch	106½	106	106½
do pf	92½	92¼	92¼
At Gulf	29⅞	29	29
Baldwin	139¾	137⅞	139..
B & O	65⅝	64⅝	64⅞
Beth Steel B	74⅞	74⅛	74¾
B R T	17½	17	17½
Cal Pete	62⅞	61	61
Can nPc	148¾	147	148¾
Cent Leather	41	40⅜	40⅞
do pf	79	79	79
Ches & O	76¾	75	75¼
C & Gt W pf	15¾	15	15
C R I & P	46⅛	43½	46
Chile	26¼	25¼	25⅞
Col G & E	110¾	108⅝	110
Col Fuel	32	32	32
Con Gas	144½	140¾	144½
Corn Prod	134½	129½	133⅞
Cru Steel	86	83½	84½
Cuba Cane	13½	13	13
Del & Hud	137½	137½	137½
Dis Sec	6	5¾	6⅞
Erie	15¾	15⅝	15⅝
do pf	24¾	24	24
do 2d	18½	18⅛	18⅛
Gen Elec	181	182⅞	181
Gen Motors	14¾	14½	14⅝
Gt No pf	95¼	94¾	94¾
Gt N Ore ctf	38⅛	37¼	37⅝
Ill Cen	113	113	113
Int Met Com	¼	¼	¼
do 1st	1	1	1
Int Mer Mar	15	14⅛	14½
do pf	59¾	56¾	57⅞
Int Paper	61	59¾	60½
Kennecott	35⅞	31	35¼
K City S	23	22¾	22¾
Lack Steel	53	53	53
Lehigh Val	71½	70	70⅞
L & Nash	141⅝	141⅝	141⅝
Mex Pet	231¾	220½	231¾
Midvale	34	33½	33⅝
Mo Pac	21⅝	21½	21½
Nat Lead	109	108½	109
N Y Cent	89⅞	89¾	89¾
N Y & N H	32½	31⅞	31⅞
Nor & West	121¼	120½	121
No Pac	89⅜	88⅝	89
O G	31½	30¼	30½
Pan Am	94¾	91	93½
Penn	48¾	48⅜	48⅝
Peo Gas	96½	95¾	96½
Pitts Coal	59½	59½	59½
P W V	39	35	35⅝
Pullman	132	130¾	130⅝
Reading	53½	50½	53⅛
Rep I & S	55¾	54¾	55⅝
do pf	86	86	86
Royal D	58	57¼	57½
St. Paul	32¾	31⅞	32¼
Sinclair Oil	34¼	33¾	33¾
So Pac	95⅛	94¾	95⅛
So Ry	26¼	26	26
do pf	69¾	69¾	69¾
Stude	133¾	129¾	130¾
Tex Pac	25¾	25¾	25¾
U Pac	140⅞	138¾	140½
do pf	79	78	79
U S I Al	68⅞	67⅛	67⅛
U S Rub	57¾	55	56⅛
do pf	95¾	95⅝	95⅝
U S Steel	109⅝	108¼	108¾
do pf	122⅞	122¼	122¼
Utah Cop	67¾	67	67
Wab A	31½	31½	31½
Willys	6½	6⅛	6¼
Wes'house	63⅛	62⅝	63⅛
Wis Cen	30	30	30

BOSTON, Oct. 20.—A general improvement by favorites marked the opening transactions on the local market today. Edison Electric, shoe machinery, Swift & Co., and Torrington were all stronger.

BOSTON MARKET

	High	Low	Close
Allouez	22	22	22
Am T & T	123¾	123¾	123⅝
Am Wool pfd	110¼	110	110¼
Arcadian	2¾	2¼	2¾
Ariz Com	8½	8	8½
Bos El	84¾	84	84
Butte & Sup	33¾	33	33¾
Cal & Ariz	59½	59¼	59½
Cal & Hec	255	255	255
Carson Hill	7⅝	7½	7⅝
Cop Range	39½	39	39
E Butte	9⅝	9½	9½
Franklin	1¾	1¾	1¾
Gray & Davis	12½	12½	12½
Island Oil	⅝	⅝	⅝
Isle Ro Coal	103½	103	103
Lake	3⅞	3½	3¾
Mason Valley	1½	1½	1½
Mass Gas	87	86	86¾
do pfd	73	73	73
Mayflower	3	3	3
Mich	2½	2½	2½
Nevada	15¾	15¾	15¾
New Cornelia	17½	17½	17½
N E Tel	121	121	121
No Butte	10½	10⅜	10½

BREACH OF PROMISE SUIT

Grocer in Suit Says Love Affair Wrecked Him "Physically and Financially"

EBENSBURG, Pa., Oct. 20.—George Abraham, Franklin grocer, says in a breach of promise suit on file here today that his love affair wrecked him "physically and financially."

He set out in his petition, asking for $25,000, that he used two motor cars and "nearly all of his time" in wooing Mrs. Mary S. Albert of Conemaugh. When she promised to marry him he gave her a $1600 diamond engagement ring, he says, which she now refuses to return.

He itemizes his "lost love" costs as follows:

Use of two automobiles by defendant for "her pleasure and convenience" $2000.

Diamond engagement ring, $1600.

Profits lost in grocery store by not remaining on job, $5000.

Disappointment and loss of his health, $15,400.

COLUMBUS, O., Oct. 20.—When Michigan and Ohio State elevens clash in the Mid-west football classic at the dedication of the New Ohio stadium tomorrow 48 convicts from the Ohio penitentiary will be among the spectators.

Ojibway	1¾	1¾	1¾
Orpheum	25	25	25
Pond Creek	55½	59½	59½
Quincy	38¼	38	38
Ray Con	14¾	14½	14½
Reece Buttonhole	15	16	15
Stewart	53	52¼	52½
Sup & Bos	2½	2	2
Swift & Co	109¾	109¼	109¼
U Apex	2½	2¼	2½
U Metal	1¾	1¼	1¼
U Sh M	43	42¼	42⅞
do pfd	27	27	27
U S Smel	42	41½	41¾
Ventura	27⅞	27¾	27⅞
Waldorf	34	33½	33¾
Waltham Watch	5½	5	5½
Wickwire Spencer	11¾	10½	11

BRIEF BUT IMPORTANT WIRE DESPATCHES

NEW YORK, Oct. 20.—A continuous description of the international fisherman's race off Gloucester, starting tomorrow, will be transmitted by radiophone from the shifting scene by the U.S.S. Brooks, which has been designated and will be available to receiving stations within a radius of 100 miles, the navy department announced today.

BRIDGEPORT, Conn., Oct. 20.—Bridgeport high school's football team left this morning for Harrisburg, Pa., where on Saturday the team plays the Technical high school team of that city.

WASHINGTON, Oct. 20.—The flood of imports which had been expected during September in anticipation of the new tariff did not materialize, although the nation's combined imports and exports for the month showed an increase of more than $50,000,000 over those of September, 1921.

PROVIDENCE, R. I., Oct. 20.—Members of the crew of the steamer Concord have been summoned to testify before Capt. Robert B. Clark, inspector of hulls and Richard F. Bailey, inspector of boilers, constituting the local steamboat inspection board, at the federal building, this city, concerning the fire which endangered the lives of 116 passengers on that liner yesterday morning.

NEW YORK, Oct. 20.—The appellate division of the supreme court today ordered a new election of directors of the Remington Typewriter Co. to be held on 30 days' notice. A previous order by Justice Wasservogel denying a new election upon the application of James S. Carney, a stockholder, was reversed.

COLUMBUS, Ohio, Oct. 20.—Chemists of the prohibition department at Washington developed a process making impossible the redistilling of denatured and wood alcohol for beverage purposes, Federal Prohibition Commissioner Haynes announced here today.

WASHINGTON, Oct. 20.—(By the Associated Press) There were indications today that the British protest against seizure of the Canadian schooner Emerald by American prohibition agents might be renewed in the very near future unless definite steps were taken to clarify the status of the captured vessels.

PROVIDENCE, R. I., Oct. 20.—The hearing on the question of the removal of Roland R. Pothier, indicted for the murder of Major Alexander P. Cronkhite, to Tacoma was not held in the United States court here today. Pressure of business made it necessary to postpone the case until either tomorrow or Tuesday.

WASHINGTON, Oct. 20.—Contracts for construction of a new $2,500,000 headquarters in Washington for the chamber of commerce of the United States have been let, with the provision that the erecting company must observe the "open shop" plan of employing labor on the construction.

CITY RECEIPTS BEHIND ESTIMATED REVENUE

If city receipts this year are to equal the $650,000 estimated revenue set up in the annual budget, $340,842.19 must pour into the municipal coffers between today and December 31.

Up to and including October 18, receipts have amounted to $309,157.81, which total is approximately $36,000 less than was collected during the same period of the year in 1921. In November and December of last year, however, receipts totalled $428,322.13 and if this amount is equalled in the two months just ahead, the revenue set up in the budget will be reached.

Corporation taxes may come in on November 15 and December 15 in sufficient amounts to provide the balance necessary.

Heckers' OLD HOMESTEAD PANCAKE MIXTURE

THOSE sharp winter days when you were a youngster and visited Grandma on the farm—

Oh, the pancakes she made for you!

If you want those good old-fashioned pancakes, use Heckers' Old Homestead Pancake Mixture. That's what will make them. It's the same today as it was in Grandma's time—the same perfect mixture of wheat, corn and rice flours, with sugar, salt and leavening.

Just take a package of Heckers' Old Homestead Pancake Mixture, add water and bake, and you'll have as good a batch of pancakes as you ever tasted.

THE HECKER CEREAL CO., NEW YORK

Opening Tomorrow—Our Fall Club Sale

"SEW and SAVE"

Sewing Machines

By far the most remarkable showing of the best Sewing Machines made—available now with special Club purchasing advantages.

FOOT POWER ELECTRIC PORTABLE ELECTRIC

On Club Terms AS LITTLE AS $1.00 a Week

Club Leader (above)

NATIONAL ROTARY

One of our most popular models. Perfect in every detail. A wonderful machine. Attachments Guaranteed. To Club Members at Club Price

$49.50

On Club Terms

Famous "National" Sewing Machines—latest designs—ready for delivery to your home at prices lower than will prevail after the close of this event. Now is the time to join. Club is limited to number of machines allotted for the purpose.

NATIONAL PORTABLE ELECTRIC

A dependable machine of late design. Universal motor. Ready to attach to light socket. No pedaling. Sews faster and better. Easy to carry. Limited number reduced to Club Price $55

On Club Terms

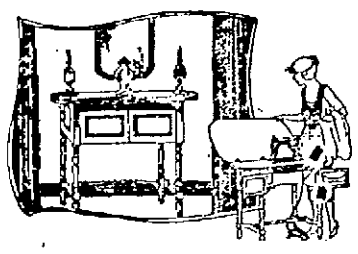

The new artistic Console Models of the "National" Electric Machines are included for the first time at Club Prices and on Club Terms. Reduced illustration shows Console model open and closed. An attractive piece of furniture as well as a perfect, modern machine.

Join Now—Don't Wait—Sew and Save

Chalifoux's CORNER

Sues for $454,188 on War Contracts

WASHINGTON, Oct. 20.—Return to the government of $454,188 in connection with war contracts was asked in a suit filed at the direction of Attorney General Daugherty in the federal courts at Cleveland, Ohio, today against the Cleveland Brass & Copper Mills, Inc., and their sureties, the Fidelity and Deposit Company of Maryland. The suit was said here to have resulted from failure of the company to meet the first of several notes totalling the amount stipulated in the bill and tendered by the company in settlement of certain claims presented by the government shortly after the armistice in 1918.

Steamer Sinks—Two Women Drowned

ST. JOHN, N. B., Oct. 20.—The passenger steamer Dream upset and sank in the St. John river today. Two women passengers were reported drowned. The accident occurred off Gorham's Bluff, 30 miles from this city.

Japanese Troops to Withdraw Oct. 26

TOKIO, Oct. 20.—(By the Associated Press)—Japanese troops remaining in Vladivostok will withdraw in a body Oct. 26, the war office announced today. Meanwhile the Japanese commander is endeavoring to arrange with the victorious army of the Chita government to take over the city peacefully.

Rome Hard Hit by Severe Storm

ROME, Oct. 20.—(By the Associated Press)—Rome and the surrounding region was suffering today from the effects of an unusually severe storm which lasted 30 hours and during which lightning caused several fires and the heavy rainfall flooded basements in various parts of the city.

$7500 Fire Loss at Portsmouth, N. H.

PORTSMOUTH, N. H., Oct. 20.—Flashes on the switchboard of a telephone operator in the central exchange today gave the first warning of a fire in the Hyslop block on Congress street. The flames caused damage estimated at $7500 to several business establishments in the building.

Boston Schooner Caught in Gale

BOSTON, Oct. 20.—The Boston auxiliary schooner Ruth & Margaret made port today dismasted and with seven of her 10 dories and her bowsprit gone, as a result of a northwest gale.

The blow was encountered last Wednesday night, on the South channel grounds. First to go was the foremast, and as the vessel dipped into the next heavy sea, she jumped her bowsprit. The mainmast was then snapped off close to the deck. None of the crew of 23 men were injured.

Heaviest Man in U. S. Army Discharged

LEAVENWORTH, Kas., Oct. 20.—Sergeant William Rapar, known as the heaviest man in the United States army, was discharged at Fort Leavenworth yesterday and immediately re-enlisted. Rapar weighs 380 pounds.

Civil Betrothal of Ex-Kaiser and Princess

AMSTERDAM, Oct. 20. (By the Associated Press.)—The civil betrothal ceremony of former Emperor William and the Princess of Reuss, occurred this morning, says a message received here from Doorn.

LLOYD GEORGE DESPOT OF EUROPEAN POLITICS

ROME, Oct. 20 (by the Associated Press).—"Not only the dictator of England, but the arbiter and despot of European politics fell with Lloyd George," says the Messaggero today in commenting on the British cabinet situation.

On the other hand, Il Paesi, organ of former Premier Nitti, takes the view that the crisis will not permanently affect Mr. Lloyd George, who remains, it declares, the leading expoenent of the policy aiming at European construction.

Goes Out a Liberal

LONDON, Oct. 20.—"Mr. Lloyd George is coming out as a liberal. I take my stand behind him and also come out as a liberal and free trader."

This was the message conveyed to the liberals of Swansea, Wales, from Sir Alfred Mond, minister of health, through Lady Mond, according to the Central News Agency. Sir Alfred represents Swansea West in the house of commons.

EXPLAINS SEIZURE OF CANADIAN SCHOONER

WASHINGTON, Oct. 20. (By the Associated Press.)—A report from the prohibition director at New York, received here today, said that the Canadian schooner Emerald, against whose detention the British government has protested, was seized after it had been established that she had made contact with the shore from a point eight miles out by sending small boats within the three mile limit.

FOR FINANCIAL CONTROL OF GERMANY

PARIS, Oct. 20.—(By the Associated Press) The French plan for financial control of Germany, presented to the reparations commission by M. Barthou today, suggests the immediate creation of a committee of the world's leading business men to deal with Germany's capacity to pay and to consider the question of the inter-allied debts. It would leave the final settlement of the question, however, to the proposed Brussels conference.

TRAINS TO AND FROM BOSTON

Southern Division

To Boston Lve.	Arr.	Fr. Boston Lve.	Arr.
5.20	6.40	7.30	8.10
6.33	7.36	8.09	7.08
6.33	7.36	7.35	8.20
6.44	7.30	b8.15	9.30
b6.50	7.50	9.00	9.39
6.50	8.00	10.00	10.39
7.11	8.08	11.30	1.11
7.50	8.37	h1.05	2.03
9.01	9.43	2.50	4.41
10.05	11.05	4.00	6.42
11.17	12.00	4.05	6.24
12.07	1.01	5.05	6.42
1.50	2.35	b5.21	6.42
2.45	3.45	5.38	6.55
b3.30	4.12	6.50	7.17
4.00	4.45	8.14	7.22
4.12	5.35	8.00	8.41
5.36	6.40	8.53	9.11
b6.05	7.25	10.53	11.40
7.27	8.10	11.35	12.40
8.17	9.00		
9.55	10.43		

Portland Division

To Boston Lve.	Arr.	Fr. Boston Lve.	Arr.
6.33	7.36	z6.35	8.21
10.54	12.19	10.35	11.53
5.14pm	6.36	3.20	4.40
7.12	8.26	6.14	8.18
10.20	11.33	6.55	8.15
		9.50	11.15

Sunday Trains Portland Division

12.07	1.20	3.29	4.45
3.55	4.55	5.10	6.45
5.28	7.10	8.45	9.55
8.55	10.05		

Sunday Trains Southern Division

5.44	7.30	8.45	9.55
7.13	8.05	10.00	10.39
9.53	9.40	11.00	11.33
9.13	10.10	1.00	2.04
10.20	11.17	5.30	6.24
2.52	3.35	7.15	8.35
5.02	5.53	8.00	8.41
8.06	8.50	8.30	9.11
8.33	9.50	9.25	10.35
8.55	10.05	10.45	12.02
9.53	10.50		

b via Bedford; z via Wilmington Jct. n not holidays. h Sat. only.

THE SUN IS ON SALE AT THE NORTH STATION, BOSTON

BONAR LAW TALKS ON IRISH HOME RULE BILL

LONDON, Oct. 20.—(By the Associated Press) Premier-Designate Bonar Law, in a message to the newspapers this afternoon, says:

"If I am elected the leader of the conservative party I may be in a position to advise the king to order immediately the dissolution of parliament. This would give plenty of time to get the Irish home rule bill through."

JUDGE BISHOP HAS CONTEMPT CASE

BOSTON, Oct. 20.—The decision as to whether Henry T. Chmielinski, former president of the Hanover Trust company, William S. McNary, former treasurer, Charles Pizzi, once a director of the company and Walter G. Conway of New York, were in contempt of court for their alleged communications to the special grand jury that investigated the bank's affairs, rested today with Judge Bishop of the superior court.

Judge Bishop took the matter under advisement after arguments by Frederic J. Sheenan, counsel for Chmielinski. Mr. Sheenan said that Attorney-General Allen, who brought the contempt charges had taken that action after the jury had failed to do what had been expected of it.

HARD RUN OVER SNOW COVERED ROADS

WATERBURY, Vt., Oct. 20.—A hard run over snow-covered roads brought the nine surviving horses in the 300-mile army endurance run to this town at noon today. The return trip constituted the last leg of the test, the results of which will be announced at Burlington tomorrow.

Clenmell, a big Irish hunter, owned by H. J. Brown of Portland, Me., and the Morgan mare Jane Gray, owned by the Morgan farm at Middlebury, were first in, covering the run in four hours and 25 minutes. They were followed five minutes later by Grant, the grade American saddle horse, and Gladstone, a bay Morgan. Rustem Bey and Gonya required nearly five hours for the journey.

BATAVIA, N. Y., Oct. 20.—The body of a 16-year-old boy killed at Corfu by falling from a train on Oct. 3, was today identified as John Rogers Dixon, son of John A. W. Dixon of Berkeley Place, Brooklyn and a grandson of the late Rear Admiral Dixon, U.S.N.

HOMING PIGEON RACE

The 250-mile Homing Pigeon race for young birds was flown by the members of the Lowell Homing club Oct. 15 from Syracuse, N. Y. This is called the Derby race, which is for birds bred during the 1922 season. The pigeons were liberated by the agent in Syracuse at 8.30 a. m. and the first bird arrived at its home at 4.33 p. m., flying at the rate of 1026.07 yards per minute for seven hours and 33 minutes. George E. Smith of 7 Batchelder place won first prize, which was a large silver charm with a homing pigeon engraved on it, and also a diploma. Emil Hauselbrouck won second, third and fourth. Leon Hauselbrouck won fifth, and Royal A. Stevens, sixth. The Lowell Homing club has a membership of 24 members, who have participated in 12 old bird races and nine young bird races. During the past season the members in all have won 35 diplomas, which were offered by the American Racing Pigeon union. Any one interested in homing pigeons should get in touch with the president of the club, Emil Hauselbrouck, 67 Worthen street.

Adventures of the Twins

NOW COMES FOG TWINS AGAIN DELAYED IN HOMEWARD TRIP

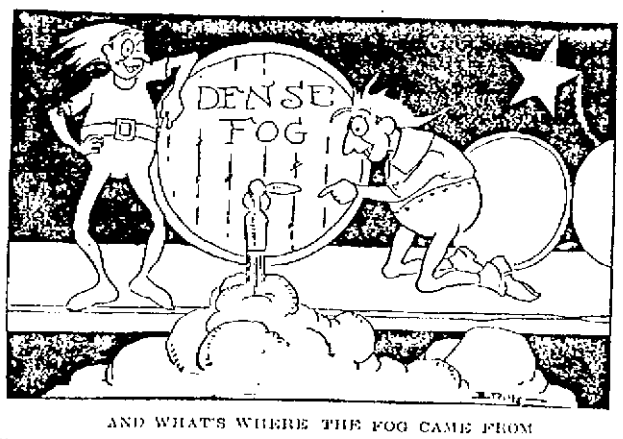

AND WHAT'S WHERE THE FOG CAME FROM

The magic automobile in which Nancy and Nick were riding to Fairyland was stuck again.

No, it wasn't mud this time—it was fog, thick, white, steamy, wet fog that had settled down like a blanket and covered everything.

"I think it's awfully queer!" said Nancy. "The sun was out just a little while ago as bright as anything and now just look at it. I never saw fog come in the daytime before."

"Neither did I," said Nick. "Maybe it's magic fog."

"I bet you that's it," declared Nancy. "I bet you Light Fingers is trying to steal our automobile again and he's doing something with the weather."

All the Twins could do was to guess, but they were nearer right than they knew. Light Fingers was indeed fooling with the weather—he and Comet-Legs, the other bad little fairy who had crooked legs and rode on a star.

The two of them, mind you, were up in the sky in Blister-Gust Land and were monkeying with Mr. Sprinkle-Blow's things. Mr. Sprinkle-Blow, the weatherman, was away.

"Well," said Light Fingers glumly, "the rain we sent down didn't do any good. It didn't wreck the Twins at all! Now what can we do?"

Suddenly Comet-Legs saw the barrel marked "Dense Fog."

"Oh, look here," he cried. "We'll empty this and they can't go another inch. Then we can catch them."

And that's where the fog came from.

(To Be Continued)

(Copyright, 1922, The Lowell Sun.)

For You to Color

TINTED TRAVELS

BY HAL COCHRAN

(Copyright The Lowell Sun)

POINTE A PITRE, GUADELOUPE

At Pointe a Pitre in Guadeloupe
Two men the natives choose—
A crier and a drummer who
Are paid to spread the news.

WALTER E. GUYETTE, Auctioneer
53 CENTRAL ST. Telephone 2415

It Will Pay You to Get THE SUN Classified Ad Habit

Announcements

PERSONAL 1

CHILD wanted to board. Mrs. Williams, Huron st., Kenwood.

LOST AND FOUND 2

FOX TERRIER PUPPY lost, black, brown and white. Reward 10 Ayer av.

A DARK GREY FUR NECKPIECE lost from Pleasant st. through Concord, Andover, Warren to Central st. Return to 101 Pleasant st.

$26 LOST BY WORKING GIRL between Mohair Plush mill and S Cherry st. Reward if returned to S Cherry st.

BLACK ROBE lost between Loring and Thorndike sts. Tel. 915.

CANVAS WOOD BASKET lost from truck. A. A. Brown, 72 Inland st. Tel. 2320.

STRING OF BLUE AND GOLD BEADS lost Thursday morning between Carter st. and Cameron Bros., Middlesex st. Reward 15 Carter st.

A VALUABLE COON CAT, gray and white, lost since Oct. 12. Reward if returned to Mrs. Laforge, 8 Dalton st.

Automobiles

AUTOMOBILES FOR SALE 10

WINTER TOP 5-PASS. BUICK for sale. Tel. 6489 or call 420 Fairburn Bldg.

1921 FORD COUPE for sale demountable rims, electric starter, first class condition. Tel. 2713-W or call 136 Shaw st. after 6.

OVERLAND ROADSTER for sale, year 1920, new tires on rear, U. S. Royal cords. This car has never been abused. A good car for little money. Tel. 3424-W or 5505.

SERVICE STATIONS 12

CYLINDER REGRINDING for all makes of pleasure cars and trucks. Piston and rings fitted. W. B. Roper, 23 Arch st. Tel. 4304.

STORAGE BATTERIES 14

AUTO BATTERIES
Generator and Ignition Parts and Repairs
CONANT BATTERY SERVICE CO.
Exide Dealers
64 Church Street. Phone 120

ELECTRICAL SERVICE 15

COTE-COWDREY ELECTRIC CO. Electric motors and garage service, rear of 11 Midland st. Tel. 3780.

AUTOMOBILE TOPS—COVERS 19

AUTO TOPS—New tops, tourings, $30; roadsters, $25; Gypsy back with bevel glass, $12. John P. Horner, 353 Westford st. Tel. 5293-M.

AUTOMOBILE INSURANCE 23

FIRE AND AUTO INSURANCE. Prompt adjustment. Arthur E. McDermott, 291 Broadway. Tel. 927.

GARAGES TO LET 29

INDIVIDUAL STALLS for automobiles, rent $5 month. Inquire 15 Fourth st.

Business Service

MOVING AND TRUCKING 30

SAND, GRAVEL AND LOAM heavy trucking. E. F. Purcell Sons, 289 Fairmount st. Tel. 1489-W.

WILLIAM ODDIE—15 Palmer street, local and long distance trucking. Our service and prices are right. Office Tel. 1627, Res. Tel. 6471-R.

M. J. FEENEY, piano and furniture moving, 19 Kinsman st. Tel. 5170-W.

JOBBING AND EXPRESS—Small truck. Tel. 4656-J.

STORAGE 31

STORAGE ROOMS for furniture and pianos, $1.50 and $2 per month, also furniture and piano moving. O. F. Prentiss, 356 Bridge st. Tel. 126.

STORAGE FOR FURNITURE and pianos, large enough for two-horse load. M. A. Mahoney, 18 Fourth st.

ELECTRICIANS 32

ELECTRICAL CONTRACTOR—For reliable work. Call H. F. Quinby & Co., 102 Chestnut st. Tel. 332 or 1857.

OLD AND NEW HOUSE WIRING—All kinds of electrical repairs. William Geary, 21 Liberty st. Tel. 5459-R.

PAINTING AND PAPERING 34

MAX GOLDSTEIN, papering, painting and whitewashing, rooms papered $4 and up. Special painting outside. Estimates given for large or small jobs. Tel. 2397 or Tel. 6522, 135 Chelmsford st. and 320 Middlesex st.

STEEPLE WORK, painting of flagpoles and smokestacks. Harry Sorteanson, 105 Westford st. Tel. 3143-R.

ROOMS PAPERED—$1.75 and up, paper and labor included. Henry J. McCarthy, 241 Broadway. Tel. 5319-W.

ROOFING 38

EXPERT ROOF LEAK REPAIRING
done on roofs of all makes, all our work guaranteed, estimates free.
KING, THE ROOFER
7 Leverett St., Phone 5969—W

ROOFING of all kinds done, chimney repairing, shingling a specialty; also general carpentry work. Maughan, 38 Pine Hill st.

M. GEOFFROY—Contractor for shingle, slate, gravel and tar roofs; All kinds of sheet metal work. Roofer of 15 years' experience. 918 Alma st. Telephone connection.

CHIMNEY and slate roof repairing, smoky chimneys a specialty. J. M. Kelley, 191 Appleton st. Tel. 4711-M.

STOVE REPAIRING 39

HAVE YOUR STOVE TRIMMINGS polished and nickel plated. Regan and Kerwin, 97 Shattuck st. Tel. 2657.

QUINN STOVE REPAIR CO., 140 Middlesex st., sell linings, grates and other parts to fit all stoves and ranges; work promptly attended to by expert repair men. Tel. 4170.

Business Service

BRICK AND STONE WORK 40

BRICK AND STONE WORK, cement garages built to order. Purcell, 289 Fairmount st. Tel. 1453-W.

PIANO TUNING 40

J. KERSHAW—Pianos and organs tuned and repaired. 50 Humphrey st. Tel. 974-M.

UPHOLSTERING 41

CUSHIONS and overstuffed sets to order. All kinds of furniture repaired and upholstered in all materials. J. A. Coray, 48 Coral st. Tel. 1969.

UPHOLSTERING—Furniture repairing. G. Gott, 354 Bridge st. Tel.

LOWELL FURNITURE REPAIR SHOP, 6 Lincoln st. Tel. 6065.

P. J. Gratton Real Estate General Insurance
417 Fairburn Bldg.-Lowell. Phone 5010

Business Service

MEDICAL SERVICE 45

FREDERICK DUGDALE, M. D.
—Specialist—
SKIN, BLOOD AND NERVOUS DISEASES
RHEUMATISM, neuralgia, neuritis, lumbago, sciatica, rheumatoid arthritis, post, catarrh, epilepsy.
CANCER, TUMORS, Piles, Fistula and rectal diseases WITHOUT THE KNIFE
EYE, ear, nose, throat, stomach. Investigate methods of treatment.
LOWELL OFFICE, 97 CENTRAL ST. Hours—Wed. and Sat. 2-4, 7-8
Consultation Examination Advice
—FREE—

Employment

HELP WANTED—FEMALE 50

TOW SPINNERS wanted, jute or flax. Smith & Dove Mfg. Co., Andover.

HELP WANTED—MALE 51

LABORERS wanted; wages 45c per hour. Apply office Eastern Mass. St. Ry. Co.

LABORERS wanted. E. D. Wood Co., North Billerica, Mass.

Financial

MONEY TO LOAN 60

LEO DIAMOND
Pays the Highest Prices for Your
LIBERTY BONDS
ROOM 12
116 Central St., Strand Bldg.

CASH WAITING for 2d and 3d mortgages. Rep-y P. O. Box 1057.

Live Stock

PETS 64

CANARIES for sale, guaranteed singers, low price. 289 Lakeview ave.

AIREDALE PUPPIES for sale; male, pedigree stock. Mr. Halley, 25 Morton st.

Merchandise

ARTICLES FOR SALE 72

BELT AND SPRING for sale. Tel. 257-Y.

RANGE for sale, 187 White st., 2 flights up.

MOTHERS—Bring that boy of yours to Bachelder's and let him see the new Crown Bicycle, the velocipede with the safety coaster and brake. Bachelder's, Postoffice ave.

GAS RANGES—In perfect condition, as good as new, $15, $18 and $22. O. F. Prentiss, 356 Bridge street. Stovink 25c.

BAKER'S MILL REMNANT STORE—Moved to 212 Merrimack st.

BUILDING MATERIALS 74

DOORS, WINDOWS, boards, slate, floor timber, sills and all kinds of lumber for sale. Apply C. H. Mann, 73 Arch st.

FURNITURE 77

PARLOR STOVE for sale, a good heater, $12. Apply 7 Hampton ave., top bell, after 6 o'clock.

CRAWFORD PARLOR STOVE for sale, excellent condition. Inquire 564 Gorham st.

MUSICAL INSTRUMENTS 80

PIANOS for sale, new and used, low prices, no interest and easy terms, at Hounsell's, 704 Bridge st. Tel.

USED PIANOS—A few good bargains in used pianos and player pianos. Prices are right, instruments guaranteed. Bon Marche.

SPECIALS AT THE STORES 82

LADIES, gentlemen and children, straw hats are called in. Let us fix up the old felt and save the price of a new one. E. H. Severy, Inc., 133 Middle st.

STATIONERY, soda, candy, tobacco. A. Olyszanski, 110 Lakeview ave.

RAZORS HONED 84

RAZORS HONED—Our expert hones, concaves, resets and rehandles razors a little better than most everybody else. Howard, 107 Central st.

MISCELLANEOUS 88

APPLES for sale, 1, 2, 3, 4, 5, 6 cents per pound. Orders taken for winter apples. Goldthwaite, 149 Dutton st.

BEST BALDWIN APPLES for sale, grown in New England. Tel. 5297-J or call C. J. Harvey, 1677 Bridge st.

TYPEWRITERS—New, rebuilt and second hand machines of all leading makes at reasonable prices. Our rental charges by the month are moderate. Prince's Arcade, 103 Merrimack st. to 65 Middle st.

Legal Notices

Commonwealth of Massachusetts—Middlesex, ss. Probate Court.

To all persons interested in the estate of John F. Kinsela, late of Dracut, in said County, deceased:

Whereas, Charles L. Kinsela, the executor of the will of said deceased, has presented for allowance, the account of his administration upon the estate of said deceased:

You are hereby cited to appear at a Probate Court, to be held at Cambridge in said County, on the third day of November, A. D., 1922, at nine o'clock in the forenoon, to show cause, if any you have, why the same should not be allowed.

And said executor is ordered to serve this citation by delivering a copy thereof to all persons interested in the estate fourteen days at least before said Court, or by publishing the same once in each week, for three successive weeks, in The Lowell Sun, a newspaper published in Lowell, the last publication to be one day at least before said Court, and by mailing, post-paid, a copy of this citation to all known persons interested in the estate seven days at least before said Court.

Witness, George F. Lawton, Esquire, First Judge of said Court, this sixteenth day of October, in the year one thousand nine hundred and twenty-two.

F. M. ESTY, Register.

o20-27-31

Rooms—Board

ROOMS FOR RENT 90

2 LARGE UNFURNISHED ROOMS to let, one steam heated, bath room floor, hot and cold water, one without heat. 304 Salem, cor. Pawtucket st.

FURNISHED ROOM to let with private family, Hanks st., gentlemen, steam heat, electricity. Tel. 3008-R.

ROOMS FOR HOUSEKEEPING 91

ROOMS to let for light housekeeping, steam heat, hot and cold water. Apply 609 Middlesex st.

STEAM HEATED ROOMS to let, $1.75 top floor, $2 second floor. Inquire 15 Tyler st.

FURNISHED ROOMS and room for light housekeeping. 33 Tyler st.

Real Estate For Rent

APARTMENTS—TENEMENTS 94

6-ROOM TENEMENT to let, gas, electricity, all modern improvements. Apply 79 Lincoln st.

6-ROOM FLAT to let, latest improvements. Inquire 81 Hale st. Tel. 3181-J.

4 AND 5 ROOM TENEMENT with pantry on Exeter st., handy to cars and mills. Newly papered and painted. Rents $3.50, $3.75, $4.00 per week. Apply to Parsons, 421 Fairburn bldg.

6-ROOM TENEMENT, modern improvements, on Concord st. Tel. 70231. Inquire 82 Perry st.

5-ROOM COTTAGE to let, 240 Chelmsford st. Inquire 235 Chelmsford st.

5-ROOM TENEMENT to let with toilet and gas first floor, 32 Pine Hill st. Inquire 3 Bourne st.

7-ROOM TENEMENT to let, up-to-date, gas, bath, set tubs, reasonable rent. 18 Varney st. Tel. 5319-W.

5-ROOMS, bath and set tubs, to let at 14 Ames st. Apply 355 High st. Tel. 2051-M.

6-ROOM TENEMENT to let on Concord st., modern improvements. Tel. 70231. Apply 82 Perry st.

6-ROOM TENEMENT to let, toilet and gas, $4.25 week, a 6-room tenement, 652 Middlesex st., toilet and gas, $4 week. Inquire 506 Gorham st.

5-ROOM TENEMENT to let, bath, electricity, open plumbing, 334 High st. Seymour.

5-ROOMS, bath and set tubs, to let at 11 Ames st. Apply 355 High st. Tel. 2051-M.

3-ROOM KITCHENETTE with sink and toilet. Adults. Inquire 51 West Fifth st.

4 ROOM FLAT to let, rent $12.00 a month. Apply at Hogan's Market, 92 Concord st.

4-ROOM TENEMENT to let, 289 Lakeview ave. Keys at Miss Lawlor's, 2 flights up.

4-ROOM HOUSE with pantry and bath to let on Brickett ave., off Smith st. Tel. 5651-W.

6-ROOM TENEMENT to let at 84 Hillings st, bath, gas; rent $20 month. Inquire 15 Fourth st.

2 AND 3-ROOM FURNISHED Kitchenettes to let, electric lights, steam heat, rent reasonable. Inquire 18 Fourth st.

Real Estate For Sale

HOUSES FOR SALE 101

4-ROOM HOUSE for sale in Kenwood, good investment. 15,000 sq. ft. of land, to let, cement cellar, water in house, electric lights, poultry house, garage for 2 cars, grapevines, asparagus, raspberry bushes, 3 minutes from car line. $1500 buys this place, $300 down, balance easy terms. Apply 2 Camden st., Kenwood.

2-TENEMENT HOUSE for sale, $3000. 17 Eugene st.

5-ROOM COTTAGE for sale near Moore st. large yard. Easy terms. Price $2100. D. F. Leary, Hildreth Bldg.

4-ROOM COTTAGE for sale in Kenwood, good repair, ¾ acre land. Price $1500, $500 cash. Easy terms. D. F. Leary, Hildreth Bldg.

BUSINESS PROPERTY 103

CONFECTIONERY, TOBACCO AND Grocery store for sale, good location. Inquire 626 Middlesex st. Tel. 5820. Reasonable price.

CIGAR STORE DE LUXE—$3000. Rich fixtures, location heart of Boston. Just the store for some live wire. L. N. Cushman, 120 Tremont st., Boston, Mass.

Classified Display

ST. PETER'S—2-ten., 3 rooms, open plumbing, baths, garden, fruit, poultry house $3000
Two-ten., six rooms, baths, hot water $4500
BELVIDERE—4-ten., baths; rents $1092 ..... $7500
Two-ten., 7 rooms, baths, electricity $7000
CENTRALVILLE—2-ten., baths, $550 cash $4000
Two-ten. 6-3 rooms, baths, trays $6700
BROADWAY—2-ten. 5-3 rooms, corner lot $4800
Three-ten., baths, rents $650 ..... $4800
Cottages and Investment Properties
Insurance All Forms
M. J. SHAUKEY
219 Central st. Telephone 2637

BEACH
House For Sale at North End
7 Rooms, Fireplace, Garage and a large lot of land.
Low Price for Quick Sale.
ADDRESS P. O. BOX 1
Salisbury Beach, Mass

FRECKLES AND HIS FRIENDS

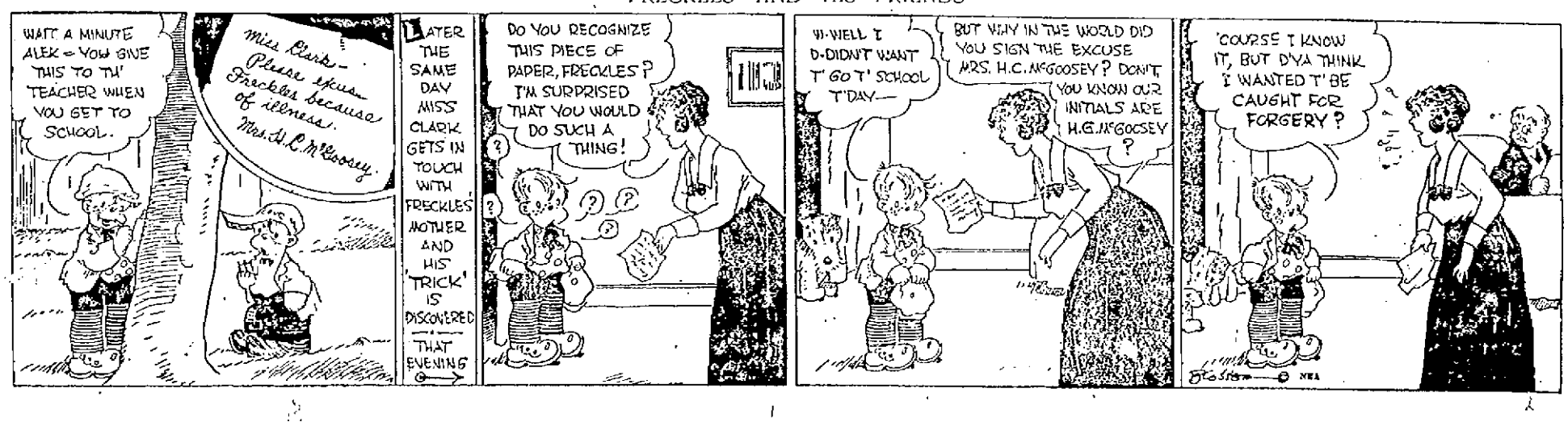

BOARD HOLDS QUIET SESSION

Routine Business on Tap at Board of Public Service Meeting

City Employe Seeks to Obtain Back Pay During Period He was Idle

One of the most ordinary meetings of the year was held by the board of public service last night, and what, at the start looked like an early morning session, turned out to be a short order meeting in which the business was pushed through with machine-like precision. It may have been that there was nothing of great importance to come before the body, and then again it may be that the work was well prepared for the board, but the fact remains all work was accomplished in about two hours.

Shortly after 7.30 o'clock the board met in the old city council chamber and held a number of hearings on petitions, the views of which were taken in the afternoon by the board.

Three matters that stood out above the routine business of the meeting were as follows: A request from Atty. Thomas L. Reynolds that his client, Michael J. Ready receive back pay, that a contract with the Simpson company of Boston for 1000 tons of asphalt be increased to 3000 tons, that something be done with reference to a request from Lowell Bleachery officials that a certain portion of the Newhall street sidewalk be covered with concrete.

The Ready affair is one of long standing and developed from a controversy between that party and the board when Mr. Ready was discharged from the street department for alleged insubordination. After a hearing in district court Mr. Ready was ordered reinstated. Atty. Reynolds now seeks to recover back pay for his client while he was out of work. The matter was referred to the city solicitor.

The Simpson company's contract at the present calls for 1000 tons, more or less, of asphalt for road building purposes. Since the awarding of the contract it has been discovered that much more than the original amount would be needed. The raising of the contract involves no difficulty and is just an ordinary step to insure delivery. The board authorized the increasing of the figures in the contract and also reserved the right to make the figure 5000 tons, if necessary.

Willing To Do Work

B. E. Osborne of the Bleachery company said that in regard to the work necessary in Newhall street his company was willing to do the work and present the bill to the city. Years ago a board fence was built near one of the sidewalks. Since that time the grade of the road was raised and cinders put onto the sidewalk to bring it up to road level. The fence at the present time acts as a wall. Now the company wishes to replace the board fence with a wire one. To remove the wooden structure will leave the sidewalk without a protecting bank.

City Engineer Kearney said that the city should do the work but that the undertaking would be an expensive one. The matter was held over until the next meeting, during which time the entire cost of the proposition will be investigated.

Clinton F. Wilson was granted permission to withdraw a bill of $40 against the city alleged due for services as a storekeeper. A letter from the civil service was read relative to the fact that Daniel Donahue was being employed by the city as a watchman when, as a matter of fact, he was three years ago certified as an oiler. The letter was referred to Supt. Gardner of the water department.

A letter received from the Boston & Maine was read, requesting that catch basins be installed in Willie street to prevent the running down on the tracks of surface water. The city engineer said that the work would cost about $1700. An order will be prepared and presented to the board at the next meeting.

Number of New Petitions

Abatements were made in sprinkler assessments on the property owners in Arcadia and East Arcadia streets. A number of new petitions were taken care of by the city engineer and will be prepared for the next meeting.

Petitions approved at the hearings were as follows:

Edgestones and cinders at 66 Riverside street, petition of Sebastian Barrett.

Concrete sidewalk on the north side of Moody street at the New Moody school, petition of the Oblate Fathers.

Sewer extension in Lafayette street, petition of Moise Tellier et al.

Edgestones and sidewalks on both sides of West Sixth street from West street to Bunker Hill street, petition of J. A. Raymond et al.

Edgestones on French street, because of pavement.

Edgestones and gravel walks on both sides of Holbrook avenue, petition of J. R. Beharrell, et al.

Sewer extension in Harland avenue, petition of Ethel A. Tondra.

Sewer extension in Havilah street, petition of R. E. Crowley, Jr.

Sewer extension in Butman road, petition of Frank B. Kenney.

Surface drain in Lawrence street, petition of Mr. and Mrs. Thomas England.

Sidewalk in southerly side of Manchester street, petition of Ward 5, Precinct 3 Association, et al.

Concrete sidewalk on easterly side of Rutland street and extension on south side of Princeton street, petition of Arthur F. Carey, et al.

Sewer in Wood street, petition of Eugene W. Ward.

Edgestones and cinder sidewalk at 1264 and 1268 Middlesex street, petition of D. E. O'Hara et al.

— NOTICE —

Are you thinking of running a Dance? Call 5318-M.
PAWTUCKET BOATHOUSE
Rent Reasonable

FOR SALE
HUDSON COUPE
In Good Condition
TELEPHONE 4880

ORCHESTRAL SOCIETY

Reorganization Plans Advanced at Well Attended Meeting Last Evening

At a largely attended meeting of the Lowell Orchestral society in the republican city committee rooms last evening, Miss Bernice Russell was elected permanent secretary and treasurer and plans for reorganizing the society were advanced. T. A. D. Sullivan was in the chair and was unanimously re-elected president.

The organization has been somewhat inactive since the war, but the time is believed to be ripe for reviving its activities for the music-loving people of Lowell and vicinity. The society has been fortunate in securing the services of Rudolph Schiller of Manchester, N. H., as leader. He is a recognized musician of no mean ability and his guidance of the destinies of the Lowell society will be one worth following.

THOMAS A. D. SULLIVAN,
President

All musicians of the city, without regard to age, nationality or creed, are urged to join the society at the earliest moment, for rehearsals will be started under Mr. Schiller's direction next Thursday evening in Middlesex hall, Pollard building.

The library of the association is an extensive one, and plans for public concerts in the new Memorial Auditorium are already under way. All interested in joining the society are requested to communicate with Miss Bernice Russell, at 586 Bridge street, or T. A. D. Sullivan at 25 Grove street, before October 26.

It was announced today that the society is planning to give a concert some time during the winter in the Auditorium, with a nationally known soloist assisting.

REGISTRATION FOR STATE ELECTION

With 5066 registered voters, ward 8 continues to blaze the way in local voting strength. Ward 9 comes second, with 4801. The total registration is 32,849.

By wards the registration for state election on November 7, follows:

Ward	Total
One	3290
Two	1533
Three	4384
Four	2551
Five	2917
Six	4296
Seven	4356
Eight	5066
Nine	4801

Precinct 2 of Ward 8, with 1715 voters is the largest district in the city. For many years Prec. 1 of this ward held the honor by a redistricting has reduced this upper Highlands precinct to 1171. Other large precincts are 1 of Six, 3 of Six, 3 and 3 of Three, 1 of Seven, 1 and 2 of Nine and 2 of One.

CELEBRATING THE HARVEST SEASON

Saunders public market is celebrating the harvest season with exceptional values today and tomorrow, the annual harvest sale program being unusually extensive at this popular marketing place for thrifty Lowell home providers.

Preparations for the annual autumnal celebration at the Saunders market have been going on for several days, with arrangements completed for handling a multitude of old and new customers at this favorite store on Gorham street. Nothing has been left undone to make the harvest carnival attractive to visitors and purchasers. Prices were never lower on fresh meats, fish, vegetables, groceries of all kinds and in the bakery departments.

An attractive feature of the Saunders program arranged for the entertainment of regular and new patrons alike, is a splendid musical concert to be given at the Gorham street store tonight, from 5.30 to 5.30 o'clock, Broderick's popular orchestra is to "jazz 'em up," according to the program announcements, and the crowds will be delightfully entertained with all the latest collections of popular musical numbers both operatic and of the late, catchy type familiar to music lovers of Lowell and vicinity.

A feature of the Saunders jubilee harvest sale is the wonderful mass of beautiful harvest decorations that have transformed the Gorham street marketing place into a bower of autumnal beauty. They must be seen to be appreciated.

For this unique celebration—originated by the Saunders market people exclusively—there will be remarkable reductions in prices of staple groceries, meats, etc., sale figures being slashed unusually low for this remarkable event in Lowell food merchandising.

DANCE TONIGHT
The Quaker Club presents Ted Marshall's Music Masters in the Land of Jazz, German-American Club, Plain st. Admission 35¢

DANCE TONIGHT
— By the —
FOUR-OF-US
Dracut Grange Hall
McHale's Primrose Orch.
Tickets.....40¢, Tax Paid

Autumn Dancing Party
— FOR —
St. Michael's Altar Society
— TONIGHT —
Odd Fellows Hall, Bridge St.
Admission ..... 35 Cents

—REMEMBER—
First Annual Dance by
Sunlight Club at the KASINO
TONIGHT
Campbell's Banjo Orchestra
TICKETS ..... 35c—Tax Paid

THE OLD HOME TOWN

Associate Hall
DANCE

Tonight and Tomorrow Night
With MINER-DOYLE'S SINGING 8-PIECE ORCH.
Follow the Crowd
ADMISSION .....35¢—Including Tax

LADIES
At The Broadway
The Popular Upstairs Wholesale to Public Salesrooms You Will Find the

Smartest of NEW HATS
At whatever price you wish to pay you will find more Hats ("More Hats Than Any Two Stores Show") more varied styles to select from, Styles That Are Correct, more delightful and becoming. Charming creations of best Lyons Velvet, Panne, Silk Velvet, Gold and Silver Cloths, Brocade fabrics in
A STYLE AND PRICE TO SUIT EVERY PURSE AND PERSON
Thousands of Women throughout New England know that buying their hat of us is Economy Plus, for our direct wholesale price method saves you 1-3 to 1-2 the profits others demand. Buy of us and save the difference.
BROADWAY WHOLESALE MILLINERY CO.
158 MERRIMACK STREET (Directly Opposite Bon Marche)
The Leading Chain Store Millinery Organization in New England.

CONCERTS AND LECTURES

Distribution of Tickets for the Moses Greeley Parker Fund Course

Tickets of admittance to the Moses Greeley Parker fund course, to be given in a series of excellent concerts and lectures in the Memorial Auditorium this winter, will be ready for distribution beginning next Monday, October 23. They will be available at the Auditorium box office on and after that date on Mondays, Wednesdays and Fridays between the hours of 3 and 5 p. m. Mail requests will be honored when a stamped and addressed return envelope is enclosed.

At a meeting of the trustees of the fund yesterday, it was voted to place 3000 tickets in the hands of Auditorium attaches for application distribution, leaving approximately 1000 "rush" seats. All tickets are free, but those persons who secure tickets by application in advance will have a little better choice of seats. On a lecture or concert night holders of these tickets must pass into the Auditorium between 7.15 and 7.45 o'clock, after which non-ticket holders may enter to the capacity of the hall.

The first concert of the series will come on Thursday evening, Nov. 2 and will be given by the Boston Symphony ensemble, a group of 25 musicians from that famous organization.

Following are the lectures and concerts already arranged:

Thursday, November 2. Concert by the Boston Symphony Ensemble.

Saturday, November 18. Travel talk (illustrated with motion and other pictures) by E. H. Newman, "From the Transvaal to Victoria Falls."

Saturday, December 9. (Second travel talk by E. H. Newman (illustrated) "From the Congo to Victoria Nyanza."

Wednesday, December 20. "The New Turk and His Neighbors," by Dr. Herbert Adams Gibbons. (This is substituted for the expected lecture by Dr. Woods Hutchinson, who has been compelled by illness to cancel his engagements.)

Thursday, January 4, 1923. Lecture by Burton Holmes (illustrated). "Into China and up the Yang-Tse Kiang."

Thursday, January 11. Burton Holmes (illustrated) on "Modernizing Korea and Manchuria."

Thursday, January 18. Burton Holmes (illustrated). "Great Sights East of Suez."

Monday, January 22. Isaac F. Marcosson, "The Changing East."

Tuesday, January 30. Miss Loraine Wyman. Costume recital of Folk Songs.

Thursday, February 8. Isaac F. Marcosson. "The German Collapse and World Security."

Saturday, March 3. Prof. Stephen Leacock. "The Drama As I See It."

Thursday, March 8. Concert by the Boston Symphony Ensemble.

SUN BREVITIES

Best printing. Tobin's, Associate bldg.

$12 electric heaters for $9, while they last. Electric Shop, 62 Central st.

Medium brown hair looks best of all after a Golden Glint Shampoo.—Adv.

George F. Toye, attorney-at-law, Hildreth Bldg. Tel. 4045.

Fire and liability insurance. Daniel J. O'Brien, Wyman's Exchange.

Lace curtains laundered by hand, 30c to 50c a pair. French Lingerie Laundry. Tel. 6620.

The committee in charge of the recent meeting in Associate hall in aid of the Irish republican dependents will hold another meeting on Sunday evening at Eagles' hall when a speaker will be present. The McSwiney Council, A.A.R.I.R. will meet at the same time.

— TONIGHT —
First Dance of the Season by St. Ann's A. C.
S. ANN'S PARISH HOUSE
Marshalls Banjo Orch. Sub. 35c

THE POLICE CONVENTION

Officers Elected at Closing Session—Lynn Chosen for 1923 Convention

The Massachusetts Police Association closed its two days' convention which has been held in the Auditorium by yesterday electing officers for the coming year. The following officers were re-elected: Michael McDermott of Fall River, president; Edwin C. Holbrook of Springfield, vice-president; Leon E. Joyal of Worcester, secretary; Albert B. White of New Bedford, treasurer; Charles E. McCarthy of Medford, sergeant-at-arms.

The following members were elected as an executive committee to represent cities: Edward F. Flanagan, Lowell; William F. Dinneen, North Adams; Thomas J. Godley, Fitchburg; William A. Heffernan, Lawrence; Thomas Hurley, Worcester; Michael J. Kennedy, Somerville; John Shaughnessy, Newton, and Benjamin F. Wright, Lynn; William J. Armitage of Wellesley was elected a member of the executive board to represent the towns.

By a large margin the convention voted to hold next year's gathering in Lynn. Many voiced the praises of Brockton and Holyoke but the delegates leaned towards the shoe city.

Just before the convention adjourned a motion was made from the floor that the Lowell association be accorded a rising vote of thanks for the fine manner in which it had carried on the convention. This was passed unanimously. Three lusty cheers were given for the Lowell police department. Adjournment was taken shortly before 5 o'clock.

LOCAL PROPERTY CHANGES HANDS

A real estate transaction involving about $25,000 was effected yesterday when the large tenement and store property at the junction of Lilley ave and Aiken ave., owned by Arthur Demers, was sold to Mrs. Helene Gelinas of Cabot street. The building, which is numbered 33 to 41 Aiken avenue and 6 to 20 Lilley avenue, comprises 15 tenements and 33 stores and is located on a plot of 12,085 square feet of land. The sale was effected through the office of St. Pierre & Bergeron.

The home of Sergt. Peter P. McManmon of 57 Second avenue, Pawtucketville, one of the prettiest in that locality, has been sold to Mr. Henry P. St. John of 546 Fletcher street, assistant paymaster at the Merrimack Mfg. Co. The property consists of an eight-room house with modern improvements and 5,661 square feet of land. It is said the price paid was in the vicinity of $5000.

The FLORIST for Thrifty People
HARVEY B. GREENE
175 Stevens St. Tel. 1742-W

DANCE
By Headquarters Detachment 102nd F. A. Mass. N. G.
HIGHLAND CLUBHOUSE
Princeton St.
FRIDAY, OCT. 20
SUBSCRIPTION.....50 CENTS

WALTER E. GUYETTE.....Auctioneer
Office, 53 Central St., Lowell, Mass. Telephone 2415.

The two-story frame dwelling, formerly the residence of Daniel C. Donovan, at No. 426 Stevens street, corner of B street, is hereby ordered sold to be removed by order of the park department, of the city of Lowell, on next Saturday, October 21, 1922, at 2.30 oclock, P. M.

The house has five rooms, was finished within the present year, was built for the owner, and is very substantial, is thoroughly modern, has open plumbing bathroom with late type fixtures of standard design, has electric lights, each being turned on by switch, latest design shower fixtures in parlor and living room. Richardson steam heating boiler, with radiators in all rooms, upper and lower piazzas in front of house, also rear door and porch, roof of Neponset fireproof shingles. Building is about 22x28 feet, and is to be sold to be removed, and the purchaser can have until April 1, 1923 to remove the same.

The above described was finished within a comparatively few months, and was to be used as a home by Mr. Donovan, until the city, through its Park Department, seized the lot for park purposes, and the fact that such a house, as well constructed, with all the modern improvements, and brand new, is to be sold at public auction, and so long a time (almost six months) given the purchaser in which to make arrangements to remove the same, should demand much interest.

TERMS—50% of the purchase price must be deposited with the auctioneer just as soon as struck off. Other terms made known at sale.

By order of Park Department, City of Lowell.
JOHN W. KERNAN, Supt.

SATURDAY, OCT. 21, 1922, AT 3.30 P. M.
Sale of Buildings To Be Removed Situated at No. 61 First Street and 65-67 First Street, Centralville, Commencing With the Building at No. 61 First Street and Following Immediately Thereafter With the Building at Nos. 65-67.

The above buildings are ordered sold as they stand at date of sale at public auction to whomsoever will bid the most, by order of the Board of Public Service of the City of Lowell, upon the express condition that the said buildings shall be removed from the premises upon which they are now situated within 30 days from date of sale.

The building at No. 61 First Street is a three-story frame dwelling containing six tenements, with five rooms to each, water, gas, toilets, etc., and is about 32 feet by 60 feet. The building at Nos. 65-67 First Street is also of three stories in height, containing five tenements and store, equipped with gas, water toilets, etc., and is about 50 feet by 32 feet. The above buildings are in very good order and heavily constructed, and should appeal to all classes interested in real estate, as there is a great amount of first class material in either building. The above buildings are ordered sold as personal property in separate lots on their respective sites, upon the condition, as above stated, that the buildings shall be removed from the land upon which they now stand within 30 days from date of sale.

TERMS: 50% of the purchase price must be paid to the auctioneer just as soon as struck off. Other terms at sale.

By order of BOARD OF PUBLIC SERVICE,
By Stephen J. Kearney, Clerk.

HARVEST DANCING PARTY
By Trinidad Table, K. of C. Carnival
TONIGHT—BOAT HOUSE—TONIGHT
Tickets ..... 35 Cents

TONIGHT
DANCE——LIBERTY HALL——DANCE
(New Auditorium)
McNally's Society Orch, 8 Pieces——Adm. 50¢, Including Tax

LEARN TO DANCE Bay State Dancing School
265 Dutton Street
Private Lessons Every Day from 2 to 8 p. m. Class Lessons Every Evening from 8 to 10.30. Individual Instruction Given Each Pupil
Ladies 40¢, Gentlemen 50¢ —— Telephone 6416

LONDON PAPERS WELCOME FALL

Anti-Coalition Papers Express Approval of Collapse of Lloyd George Ministry

Opens Way for What They Hope Will Prove a Saner Administration

LONDON, Oct. 20.—(By the Associated Press) The majority of London's morning newspapers being anti-coalition, the fall of the Lloyd George ministry is mostly welcomed by them today as ridding the country of a government whose policies they have so long condemned and opening the way for what they hope will prove a saner administration.

The Times believes the effect will everywhere be beneficial. It declares the country "wants to return to the normal ways of life and to feel that its welfare is in the hands of men of sound sense, less anxious to shine as individuals than to merit confidence as faithful wardens of the public good."

The Morning Post regards yesterday's events as a considerable victory, won in the interests of the country not less than in the interests of the conservative party.

"The coalition is dead and gone, unwept and unsung," says the Daily News. "The first feeling of the men of almost all parties will be one of relief. Whatever government succeeds the coalition it could not but be an improvement."

The Westminster Gazette comments: "The coalition has been a thorough imposture. We look to the country to carry us back to cleaner, sincerer politics."

The Daily Express calls for a strong conservative government to terminate the "period of costly adventure abroad" foster economy and encourage trade.

The Daily Mail says Great Britain has had no more unpopular administration than the coalition since the days of the Stuarts and that the country learns of its resignation with relief.

The Daily Herald calls upon labor to prepare itself for the election. It repudiates the charge that labor is associated with the extreme type of revolutionary socialism and says it is merely revolutionary in the sense of "desiring to tackle the causes of social evil and build society a sounder foundation."

The Daily Telegraph supporter of the coalition, expressing astonishment at the "dramatic and unforeseen" decision of the meeting at the Carlton club, says the political scene has been changed almost beyond belief. It pays warm tribute to the outgoing minister.

The Daily Chronicle, warm supporter of Lloyd George, thinks that, notwithstanding yesterday's happenings, "a coalition government of one type or another, is likely to be the country's lot for much of its forseeable future."

A ministry under Mr. Bonar Law, the newspaper believes, is likely to be much modified or supplanted early in its career unless, which is improbable, it obtains a clear majority after the dissolution of parliament.